

SONATE

FÜR
KLAVIER
UND
VIOLINE

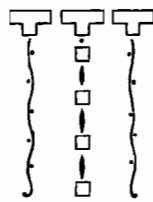

VON

JOSEPH ACHRON

OP. 29.

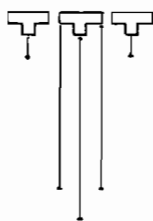

PR. $\frac{M.5.}{R.175}$

AUFFÜHRUNGSRECHT VORBEHALTEN
EIGENTUM DES VERLEGERERS FÜR ALLE LÄNDER

M.P. BELAIEFF, LEIPZIG.

1914

LONDON: BREITKOPF & HÄRTEL. ST. PETERSBURG: J. JÜRGENSON. PARIS: ROUART, LEROLLE & C^{IE}
W. 54 GREAT MARLBOROUGH STR. MORSKAJA 9. VIII^e 29 RUE D'ASTORG.

3100

C.G. RÖDER GMBH LEIPZIG

Aufführungsrecht
vorbehalten

Sonate

Joseph Achron Op. 29

Bewegt und aufgeregt (♩. = 138 - 152)

Violine

Bewegt und aufgeregt (♩. = 138 - 152)

Klavier

1 a tempo

2

4

5

6 6 *in etwas ruhigerem Tempo*

7 7 *mf cresc.* *nach und nach I Tempo*

Tempo I

Tempo I

f

8

ff

ff

11

12

18 *a tempo*

19

20 Tempo I

mf Tempo I

21

22

24

25

in schnellerem Tempo und sehr aufgereg

Hirtenliebe

Träumend (♩ = 40 - 54)

32

* Das für diesen Satz genommene Thema in 8 Takten ist ein Hirtenmotiv, aufgenommen in Pawlowo, Gouvernement Moskau

33 *etwas bewegter nicht ohne Aufregung*

p a tempo
etwas bewegter nicht ohne Aufregung
p a tempo
p

poco rit.
poco rit.

a tempo
p e poco a poco cresc.
a tempo
p e poco a poco cresc.

8

34

poco rit. *ff a tempo*

poco rit. *ff a tempo*

f

f

dim.

dim.

35

mf *zart*

mf zart

37

Musical score system 3, continuing the piano accompaniment with various textures and dynamics.

38

mf

Interludium

Graziös und fließend (♩ = 144-160)

45

poco rit.

46

a tempo

50

51

52

ein wenig ruhiger

p

ein wenig ruhiger

p

nach und nach Tempo I

pp

nach und nach I Tempo

Tempo I

Tempo I

tr

sf

tr

tr

dim.

dim.

sf

tr

pizz.

Keck und sehr freudig (♩ = 88-96)

Keck und sehr freudig (♩ = 88-96)

f *rit.* *p a tempo*

senza pedale

arco *mf* *segue* *mf*

54

cresc. *cresc.*

3100

61 arco

f

stacc.

fp

stacc.

cresc.

62

p

cresc.

cresc.

63

fp

spiccato
oder legato

legato
p

68 Sehr schnell (♩ = 80-88)

Sehr schnell (♩ = 80-88)

69

System 5: Continuation of the musical score. The right hand part includes the instruction *legato* and *dim.* (diminuendo). The left hand part includes the instruction *cresc.* (crescendo).

ff bis zum Schluß

breit

breit

Edition M. P. Belaïeff à Leipzig.

* * * * * Musique pour Instruments d'archets.

Violon.	A.	B.
Akimenko (Th.). Op. 9. 2 Morceaux pour Violon et Piano. Complet . . .	2.—	—70
Séparément.		
No. 1. Romance	1.40	—50
No. 2. Mazurka	1.40	—50
— Op. 12. Eclogue pour Violon et Piano	1.40	—50
— Op. 15. Berceuse pour Violon et Piano	1.20	—45
Aleneff (E.). Op. 12. 6 Morceaux pour Violon et Piano. Complet	4.50	1.60
Séparément.		
No. 1. Serenata	1.—	—35
No. 2. Alla Marcia funebre	1.40	—50
No. 3. Scherzo	1.40	—50
No. 4. Canzonetta	—80	—30
No. 5. Feuillet d'Album	—80	—30
No. 6. Quasi Valse	1.40	—50
Borodine (A.). Potpourri de l'Opéra „Le Prince Igor“ pour Violon et Piano	3.—	1.05
— Fantaisie pour Violon et Piano sur des thèmes de l'Opéra „Le Prince Igor“ (A. Kadlec)	1.60	—60
Cui (César). Op. 25. Suite concertante pour le Violon avec accompagnement d'Orchestre ou de Piano. (I. Intermezzo scherzando. II. Canzonetta. III. Cavatina. IV. Finale-Tarantella.)		
Partition d'orchestre	9.—	3.15
Parties d'orchestre	13.—	4.55
Parties supplémentaires	à	—80 —80
Violon principal	1.60	—60
Pour Violon avec accompagnement de Piano. Complet . . .	4.50	1.60
Séparément.		
No. 1. Intermezzo scherzando	1.60	—60
No. 2. Canzonetta	1.40	—50
No. 3. Cavatina	1.40	—50
No. 4. Tarantella	2.—	—70
Glazounow (Alexandre). Op. 32. Méditation pour Violon avec accompagnement de Piano	—80	—30
Gretchaninow (A.). Op. 9. Regrets, pour Violon et Piano	1.40	—50
Glière (R.). Op. 3. Romance pour Violon avec accompagnement de Piano	1.20	—45
Grodzki (B.). Op. 21. Romance pour Violon avec accompagnement de Piano	—80	—30
— Op. 32. Eclogue pour Violon avec accompagnement de Piano	—80	—30
— Op. 39. Canzonetta pour Violon avec accompagnement de Piano	—80	—30
— Op. 48. Méditation pour Violon avec accompagnement de Piano	—80	—30
Kopylow (A.). Op. 29. Souvenir de Peterhof, pour Violon avec accompagnement de Piano	1.60	—60
Malichevsky (W.). Op. 1. Sonate pour Violon et Piano	5.50	1.95
Rimsky-Korsakow (Nicolas). Op. 33. Fantaisie de concert pour Violon et Orchestre sur des thèmes russes.		
Partition d'orchestre	4.50	1.60
Parties d'orchestre	6.—	2.10
Parties supplémentaires	à	—40 —15
Violon principal	—60	—25
Pour Violon et Piano	2.50	—90
— Potpourri de l'Opéra „La Nuit de Mai“ pour Violon et Piano	3.—	1.05
Sokolow (Nicolas). Op. 17. Elégie pour Violon avec accompagnement de Piano	—80	—30
— Op. 18. 4 Morceaux pour Violon avec accompagnement de Piano. Complet	1.60	—60
Séparément.		
No. 1. Prélude	—80	—30
No. 2. Nocturne	—80	—30
No. 3. Aveu	—80	—30
No. 4. Bagatelle	—80	—30

Violon.	A.	B.
Sokolow (Nicolas). Op. 22. Réverie pour Violon et Piano	1.20	—45
— Op. 35. Berceuse pour Violon avec accompagnement de Piano	1.—	—35
— Op. 37. Réverie pour Violon et Piano	1.40	—50
Tschérépnine (Nicolas). Op. 9. Poème lyrique pour Violon avec accompagnement de Piano	2.—	—70
— Op. 13. Réverie pour Violon avec accompagnement de Piano	1.20	—45
Wihtol (Joseph). Op. 2. Mélodie et Mazurka pour Violon et Piano. Complet	1.60	—60
Séparément.		
No. 1. Mélodie	1.—	—35
No. 2. Mazurka	1.40	—50
— Op. 15. Romance pour Violon avec accompagnement de Piano	1.40	—50
Winkler (Alexandre). Op. 10. Sonate pour Piano et Alto (ou Violon)	4.50	1.60
Zolotareff (B.). Op. 2. Suite en forme de Variations pour Violon et Piano	3.—	1.05

Flûte et Violon.

Cui (César). Op. 56. 5 petits Duos pour Flûte et Violon avec accompagnement de Piano. No. 1. Badinage. No. 2. Berceuse. No. 3. Scherzino. No. 4. Nocturne. No. 5. Valse	3.—	1.05
--	-----	------

Alto.

Akimenko (Th.). Op. 12. Eclogue pour Alto avec accompagnement de Piano	1.40	—50
— Op. 13. Romance pour Alto avec accompagnement de Piano	1.40	—50
Ewald (V.). Op. 2. Romance pour Violoncelle ou pour Alto avec accompagnement de Piano	1.40	—50
Glazounow (Alexandre). Op. 44. Elégie pour Alto avec accompagnement de Piano	1.40	—50
Wihtol (Joseph). Op. 14. Récit pour Alto ou Violoncelle avec accompagnement de Piano	1.60	—60
Winkler (Alexandre). Op. 10. Sonate pour Piano et Alto (ou Violon)	4.50	1.60

Violoncelle.

Akimenko (Th.). Op. 11. 2 Morceaux pour Violoncelle avec accompagnement de Piano. Complet	2.—	1.60
Séparément.		
No. 1. Valse mélancolique	1.20	—45
No. 2. Intermezzo	1.60	—60
— Op. 17. Elégie pour Violoncelle avec accompagnement de Piano	1.20	—45
Aleneff (E.). Op. 11. 10 Morceaux pour Violoncelle et Piano. Complet	5.—	1.75
Séparément.		
No. 1. Berceuse	—80	—30
No. 2. Scherzo	1.40	—50
No. 3. Impromptu	—80	—30
No. 4. Romance	—80	—30
No. 5. Barcarolle	—80	—30
No. 6. Gavotte	1.—	—35
No. 7. Canzonetta	—60	—25
No. 8. Tarentelle	1.40	—50
No. 9. Sérénade	1.—	—35
No. 10. Bagatelle	—60	—25
Blumenfeld (Félix). Op. 19. 2 Morceaux pour Violoncelle avec accompagnement de Piano. Complet	1.40	—50
Séparément.		
No. 1. Elégie	—80	—30
No. 2. Capriccioso	1.—	—35
Cui (César). Op. 25 No. 3. Cavatina pour Violon, arrangée pour Violoncelle et Piano	1.40	—50

Violoncelle.	A.	B.
Ewald (V.). Op. 2. Romance pour Violoncelle avec accompagnement de Piano	1.40	—50
— Op. 3. 2 Morceaux pour Violoncelle avec accompagnement de Piano. Complet	1.40	—50
Séparément.		
No. 1. si	—80	—30
No. 2. Si	1.20	—45
Glazounow (Alexandre). Op. 17. Une pensée à François Liszt. Elégie pour Violoncelle et Piano	1.80	—65
— Op. 20. 2 Morceaux pour Violoncelle avec accompagnement d'Orchestre.		
Partition d'orchestre	4.—	1.40
Violoncelle principal	—40	—15
Parties d'orchestre	5.50	1.95
Parties supplémentaires	à	—40 —15
Réduction pour Violoncelle et Piano par l'auteur. Complet	2.—	—70
Séparément.		
No. 1. Mélodie	1.60	—60
No. 2. Sérénade espagnole	1.40	—50
— Op. 71. Chant du ménestrel. Morceau pour Violoncelle avec accompagnement d'Orchestre ou de Piano		
Partition d'orchestre	1.40	—50
Violoncelle principal	—30	—10
Parties d'orchestre	3.—	1.05
Parties supplémentaires	à	—30 —10
Pour Violoncelle et Piano	1.—	—35
Glière (R.). Op. 4. Ballade pour Violoncelle avec accompagnement de Piano	1.40	—50
Grodzki (B.). Op. 20. Mélodie pour Violoncelle avec accompagnement de Piano	—80	—30
— Op. 24. Feuille d'album pour Violoncelle avec accompagnement de Piano	—60	—25
— Op. 25. Valse pour Violoncelle avec accompagnement de Piano	1.40	—50
— Op. 27. Barcarolle pour Violoncelle avec accompagnement de Piano	1.40	—50
— Op. 30. Sérénade pour Violoncelle avec accompagnement de Piano	—80	—30
— Op. 38. Fragment pour Violoncelle avec accompagnement de Piano	—60	—25
Rimsky-Korsakow (Nicolas). Op. 37. Sérénade pour Violoncelle avec accompagnement de Piano	1.40	—50
Sokolow (Nicolas). Op. 13. Elégie et Barcarolle pour Violoncelle et Piano. Complet	1.60	—60
Séparément.		
No. 1. Elégie	1.—	—35
No. 2. Barcarolle	1.—	—35
— Op. 16. Mélodie pour Violoncelle avec accompagnement de Piano	—80	—30
— Op. 19. Romance pour Violoncelle avec accompagnement de Piano	1.20	—45
— Op. 26. Suite pour Violoncelle et Piano. Complet	2.50	—90
Séparément.		
No. 1. Prélude	—80	—30
No. 2. Nocturne	1.—	—35
No. 3. Scherzo	1.60	—60
Wihtol (Joseph). Op. 12. Esquisse pour Violoncelle avec accompagnement de Piano	1.40	—50
— Op. 14. Récit pour Alto ou Violoncelle avec accompagnement de Piano	1.60	—60
Zaremba (Sigismond). Op. 46. Récit. Morceau de Salon pour Violoncelle avec accompagnement de Piano	—80	—30
— Op. 54. 2 Morceaux pour Violoncelle avec accompagnement de Piano. Complet	1.80	—65
Séparément.		
No. 1. Romance	1.20	—45
No. 2. Polonaise mélancolique	1.20	—45