

OPUS - 16
FANDANGO
2 - ALEGRO VIVACE

ARMONIZADO POR LUIS ALVAREZ

DIONISIO AGUADO

$\text{♩} = 120$

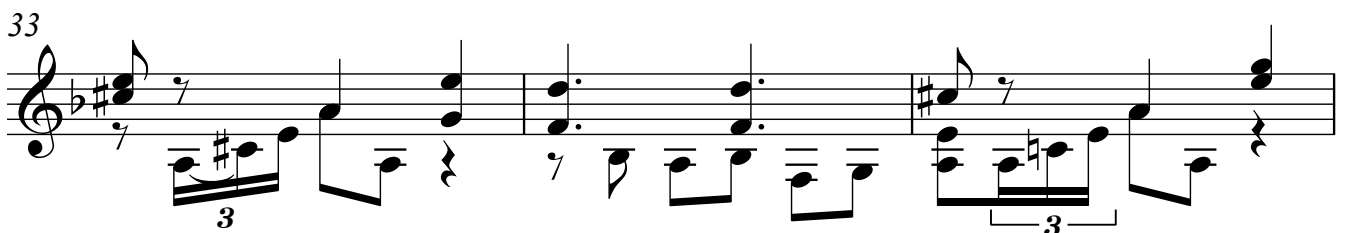
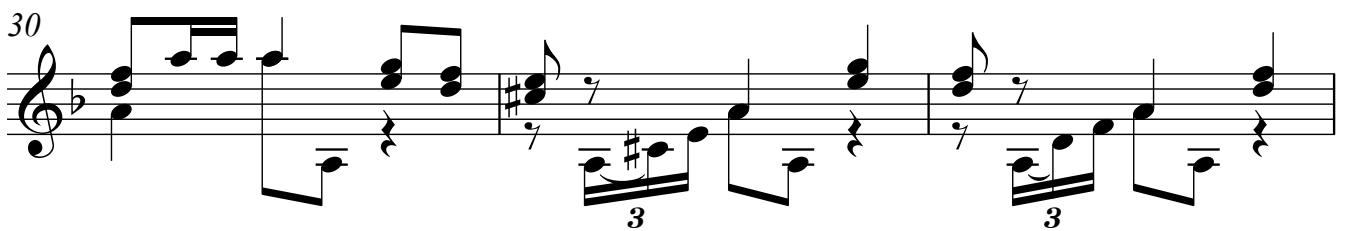
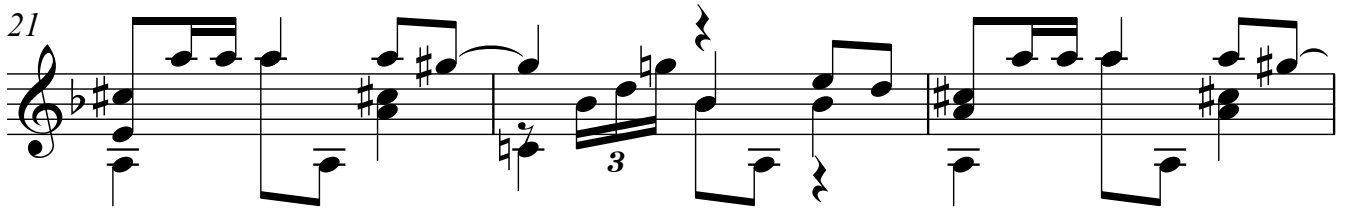
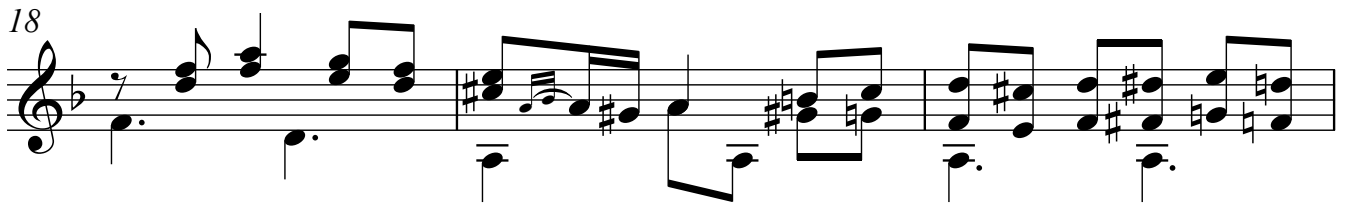

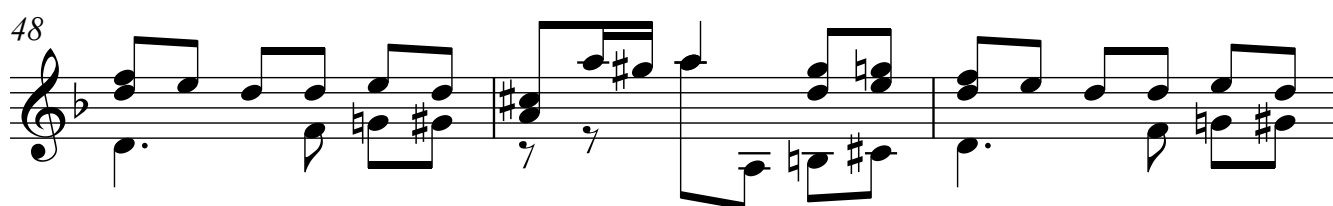
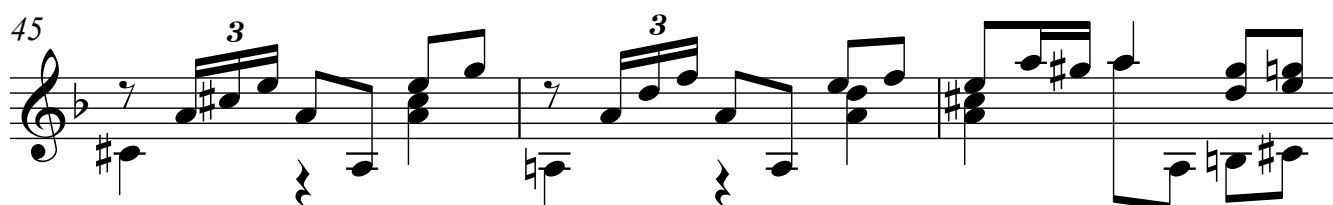
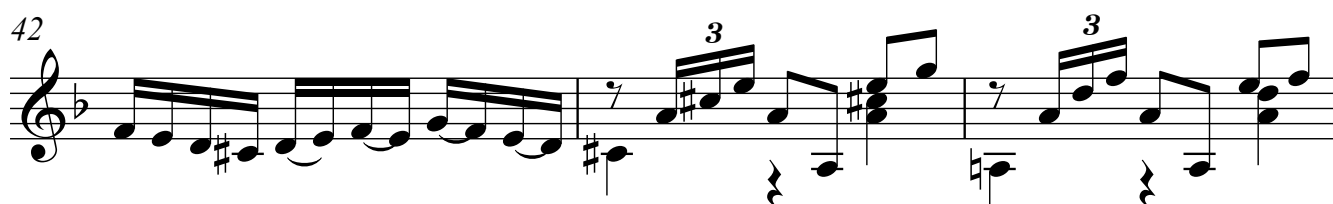
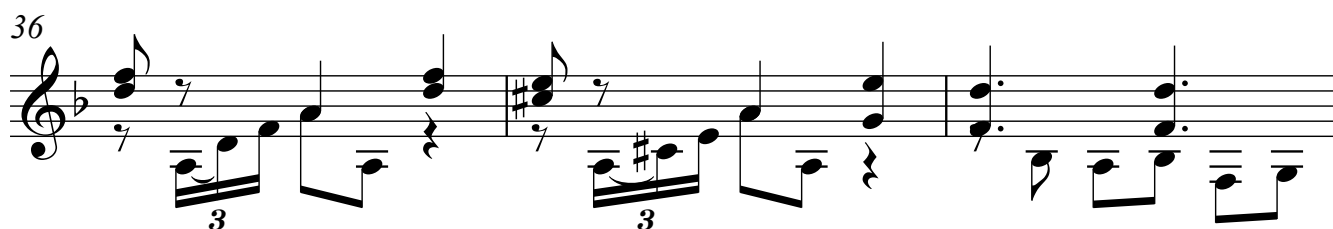

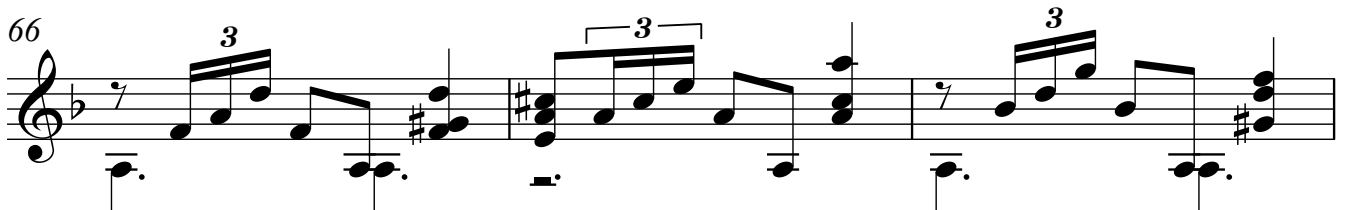
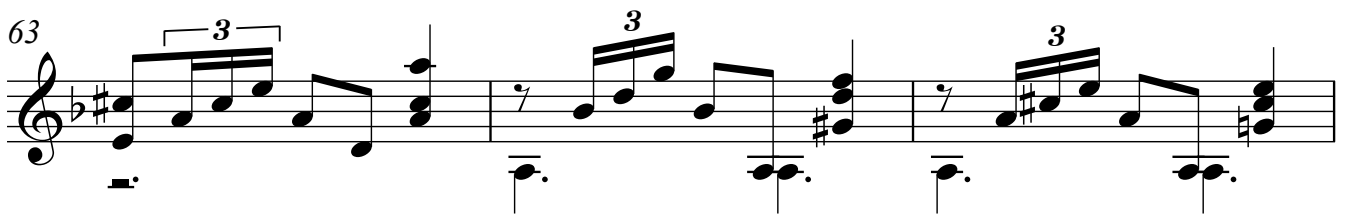
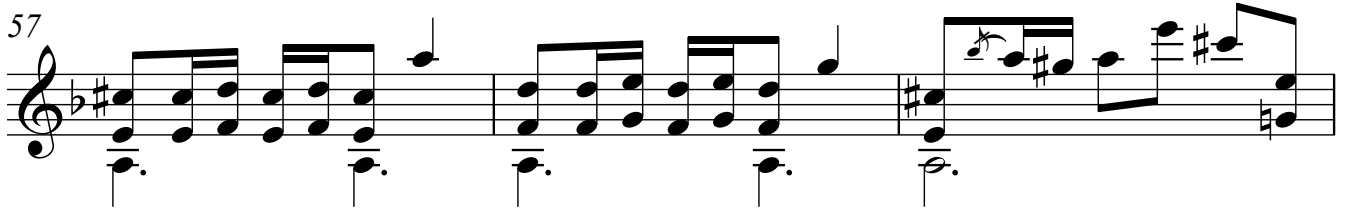
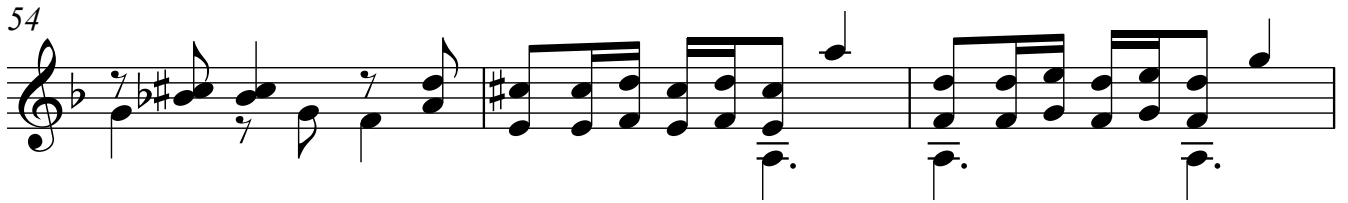

72

75

78

81

83

85

6
87

89

92

95

98

101

104

107

110

113

116

119

122

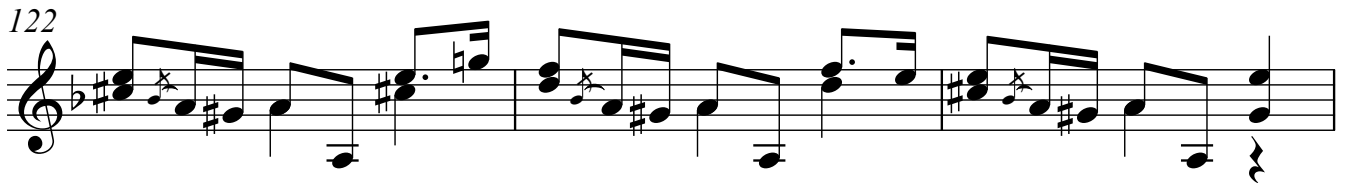

125

128

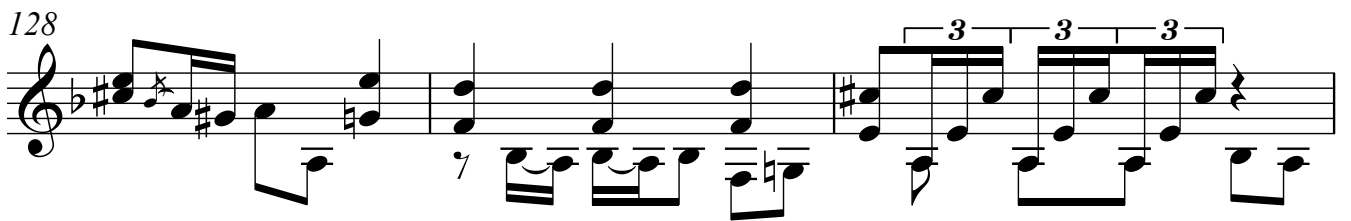

131

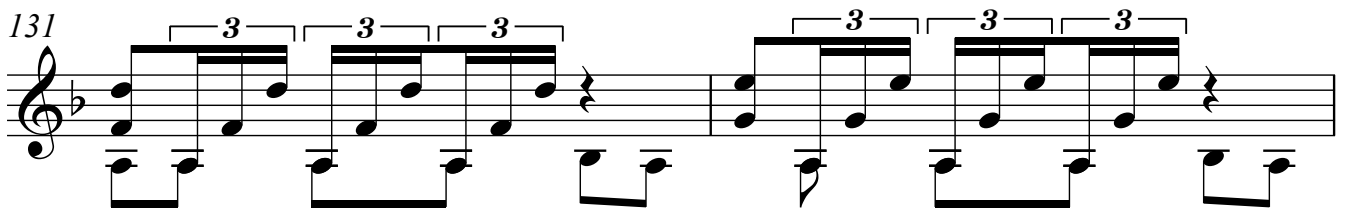

133

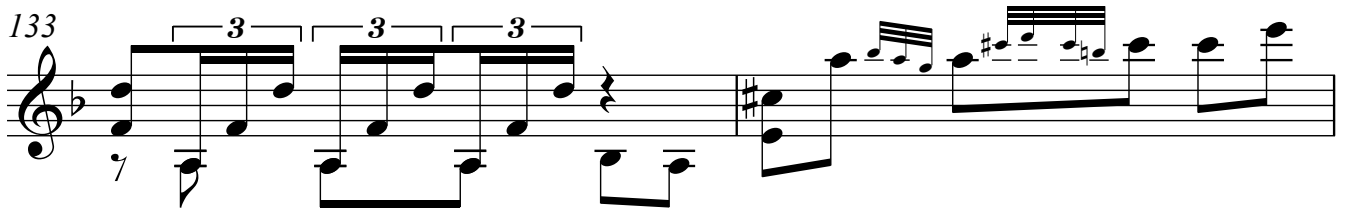

135

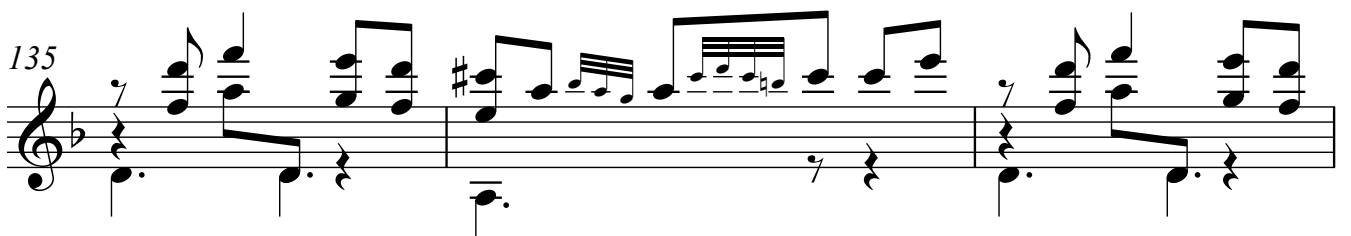

138

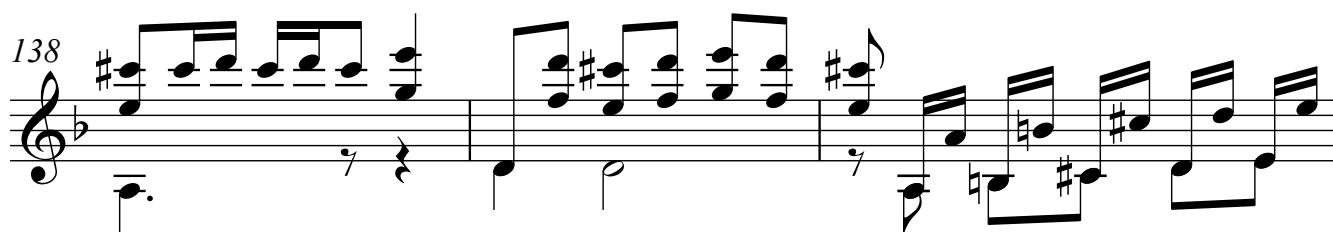

141

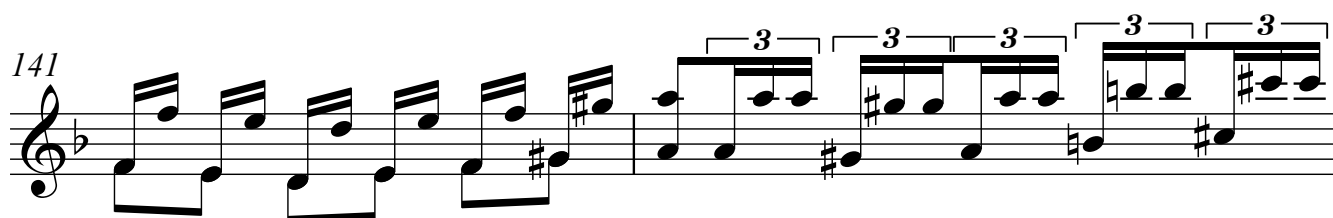

143

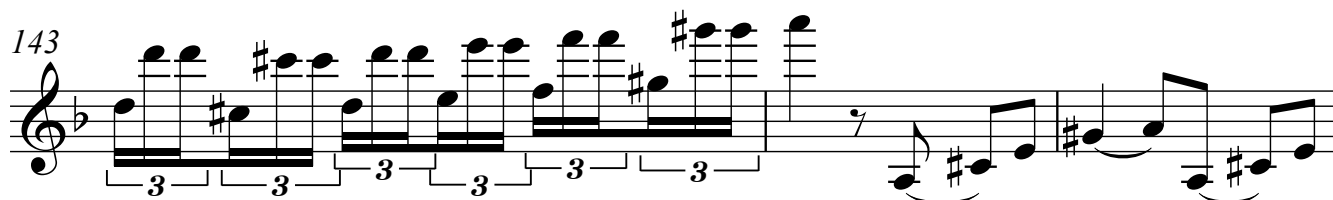

146

149

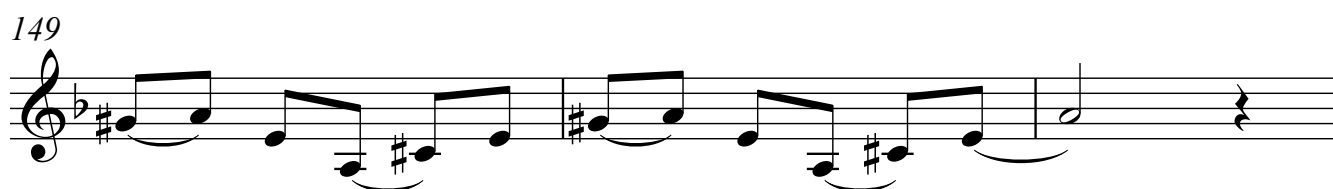

152

