

I. ALBÉNIZ

ESPAÑA

6 Feuilles d'Album

Opus 165

Piano

EDITION SCHOTT

1287

Printed in England

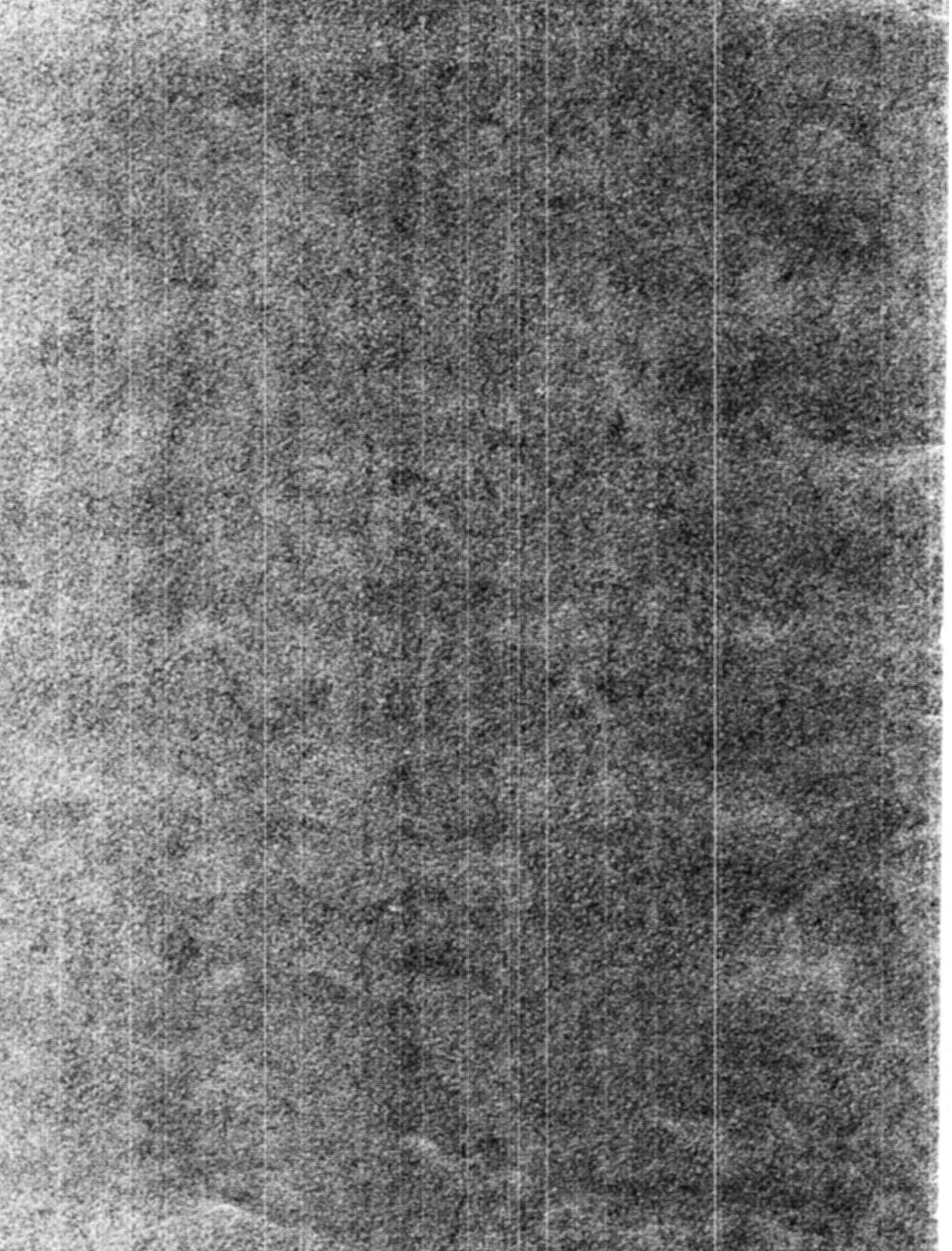

M
25
REVEM

ESPAÑA

Six Feuilles d'Album

774090

No. 1 Prélude

Revue par L.H. Meyer

Edited by L. H. Meyer.

J. Albeniz

Andantino.

PIANO.

p ma sonoro

Ad.

Ad.

*pp
una corda*

Ad.

Albeniz

No. 2 Tango

PIANO. *Andantino.*

Ped.

poco rit. *a tempo*

Ped.

marcato

Ped.

riten.

Ped.

tempo

riten.

a tempo

ped.

ped.

ped.

ped.

ped.

cresc.

ped.

ped.

ped.

ped.

f

ped.

ped.

ped.

ped.

ped.

ped.

ped.

a tempo

una corda

pp

Ped. Ped. Ped. Ped.

Ped. Ped. Ped. Ped.

Ped. Ped. Ped.

riten.

pp *rit. molto*

No. 3 Malagueña

Allegretto.

PIANO.

staccato

ten. col Pedale

ben tenuto

ff sempre stacc.

sempre staccato

sempre staccato me dim. pp

Adagio. **Lento.** *poco più*

mf marcato p una corda pp cantando

Lento. *poco più*

cresc. cantando e sempre piano

Lento. *poco più*

Lento. *poco più* **Lento.**

marcato

Cadenza *ben marcato* *rall.*

6 7 10

staccato
ten. col Pedale

ben tenuto

ff sempre staccato

Ped.

sempre staccato
cresc.

ben tenuto
poco cresc.

ff

Red.

Red.

mf sonoro

Red.

leggero

sempre staccato me dim.

Red. sonoro

molto Adagio ten.

pp

Red.

No. 4 Serenata

Allegretto.

PIANO.

leggiero staccato

rit.
staccato

leggero
molto rit.

ben riten.
Ped. Ped. Ped. Ped.

rit.
p.

dolce
Ped. Ped.

f *rit.*

cantando *rit.* *rit.* *leggiero*

Ped. Ped. Ped.

cantando

Ped.

leggiero *rit.* *cantando*

Ped. Ped.

cresc.

Ped. Ped.

No. 5 Capricho Catalan

Allegretto.

PIANO.

cantando e legato

f
La

molto *rall.* *a tempo*
La La

La La La La La La La

La La La

Pa Pa Pa Pa
dolce

Pa Pa
riten.

dolce
pp
p sonore
Pa Pa Pa Pa

pp
pp
per - den -
Pa Pa Pa Pa Pa Pa

Adagio.

do - si
sonoro tempo giusto
pp
Pa Pa Pa Pa

No. 6 Zortzico

Allegretto.

PIANO.

ben marcato

dolce

ped.

ped.

ped.

ped.

ped.

Ca

Ca

774090

I. ALBENIZ

COMPOSITIONS

Pour Piano

Op. 164 Deux Danses Espagnoles

No. 1 Aragon - Jota aragonese

No. 2 Tango

Op. 165 Espana 6 feuilles d'album

No. 1 Prélude

No. 2 Tango, Edition originale

No. 2 Tango, Transcription de concert
par *L. Godowsky*

No. 2 Tango, Transcription par
C. D. Oberstadt

No. 3 Malagueña

No. 4 Serenata

No. 5 Capricho Catalan

No. 6 Zortzico

Op. 170 L'automne, valse

La Vega

Extraite de la Suite „The Alhambra“

Azulejos

Zortzico

Pour Violon et Piano

Transcription de concert par S. Dushkin

Suite espagnole

(Malagueña - Canción catalana - Tango)

Separément:

Tango

Canción catalana

Jota aragonese

Transcription de concert par Fritz Kreisler

Tango

Malagueña

Transcription par F. Ries

Tango

Pour Orchestre et Orchestre de Salon

L'automne, valse (Domesticum No. 301)

Capricho catalan (Domesticum No. 146)

Tango (Domesticum No. 147)

Malagueña (Domesticum Nr. 342)

Jota aragonese (Domesticum Nr. 343)

Iberia-Suite

1. Evocation

3. Triana

2. Fête Dieu à Seville

4. El Puerto

5. El Albaicin

Pour Violoncello et Piano

Malagueña, Transcription de concert par J. Stutschewsky et J. Thaler

B. SCHOTT'S SÖHNE, MAINZ - LEIPZIG

SCHOTT & Co. Ltd., LONDON W. - EDITIONS MAX ESCHIG, PARIS