CAPRIOLEN

FÜNF SCHLICHTE KLAVIERSTÜCKE

FIVE SIMPLE PIECES FOR THE PIANO

von

by

EUGEN D'ALBERT

OP. 32

[illegible] singed its Wings
[illegible] Walz [illegible] Rose-Walzer
[illegible] bed neath the Sun
[illegible]
[illegible] coming [illegible] Le cirque arrive

[illegible] M. 2,50

Eigentum der Verlagshandlung für alle Länder

MÜNCHEN
Atlantic-Musikverlag

Made in Germany

München Atlantic Musikverlag

1

Papillon brûla les ailes

Falters Flammentod ⚜ Butterfly singed its Wings

Leggiero con vivacità

Eugen d'Albert, Op. 32 No. 1

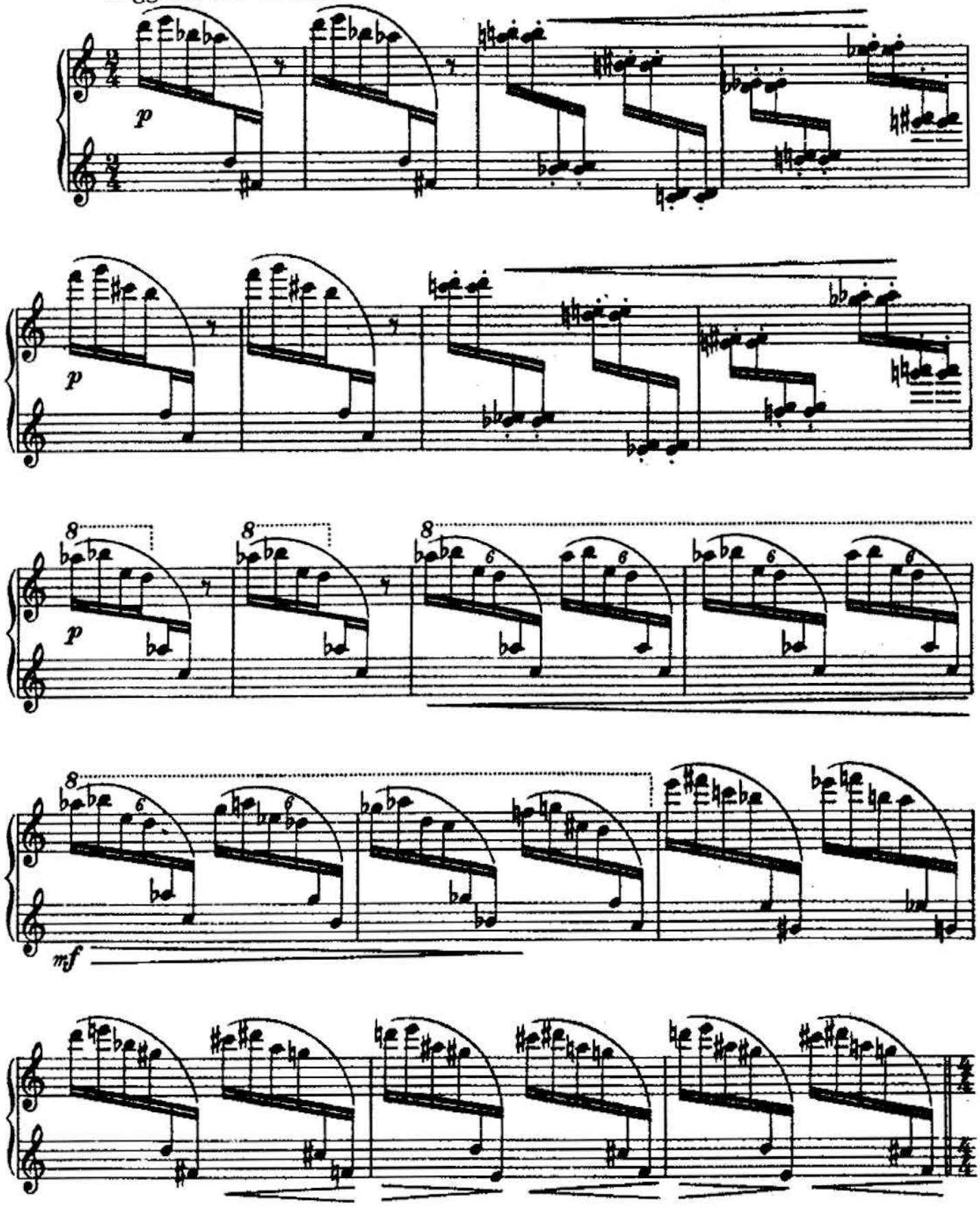

Copyright 1924 by Atlantic Musikverlag, München

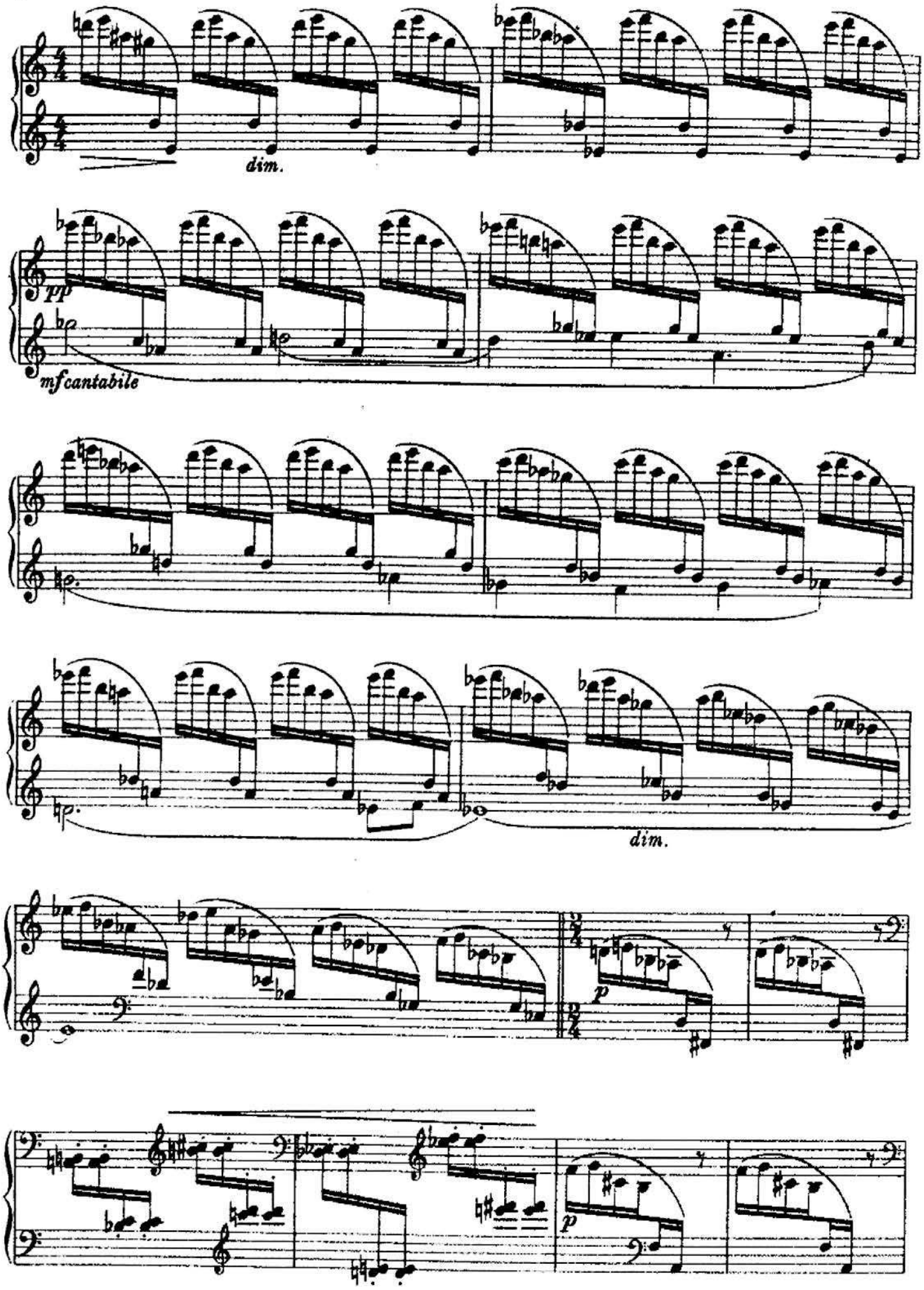
dim.
pp
mf cantabile
dim.
p
p

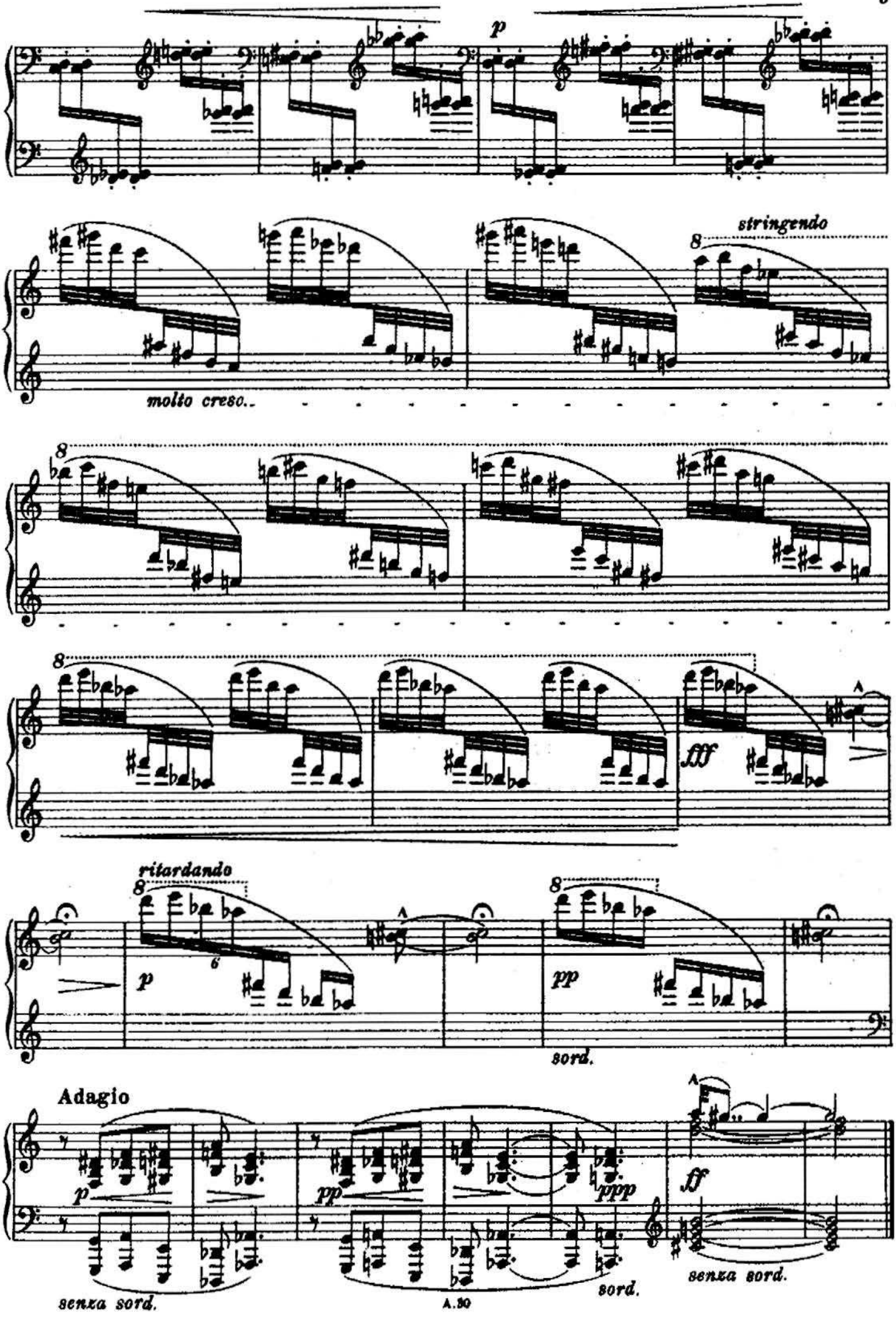
p
stringendo
molto cresc.
fff
ritardando
p
pp
sord.
Adagio
p
pp
ppp
ff
senza sord.
sord.
senza sord.

2

Cosy Waltz

Valse tendre ⚜ Kose-Walzer

Eugen d'Albert, Op. 32 No. 2

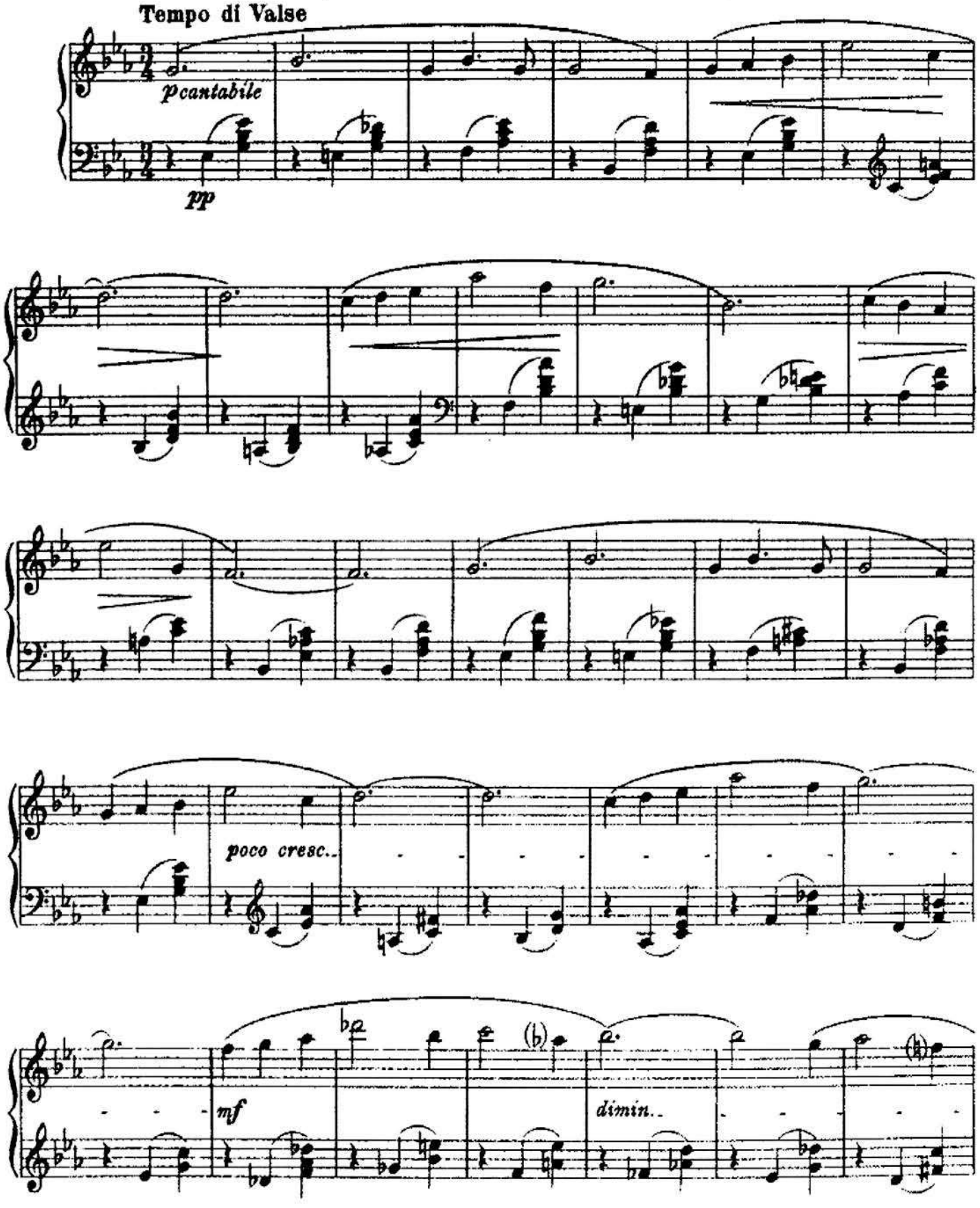

Copyright 1924 by Atlantic Musikverlag, München

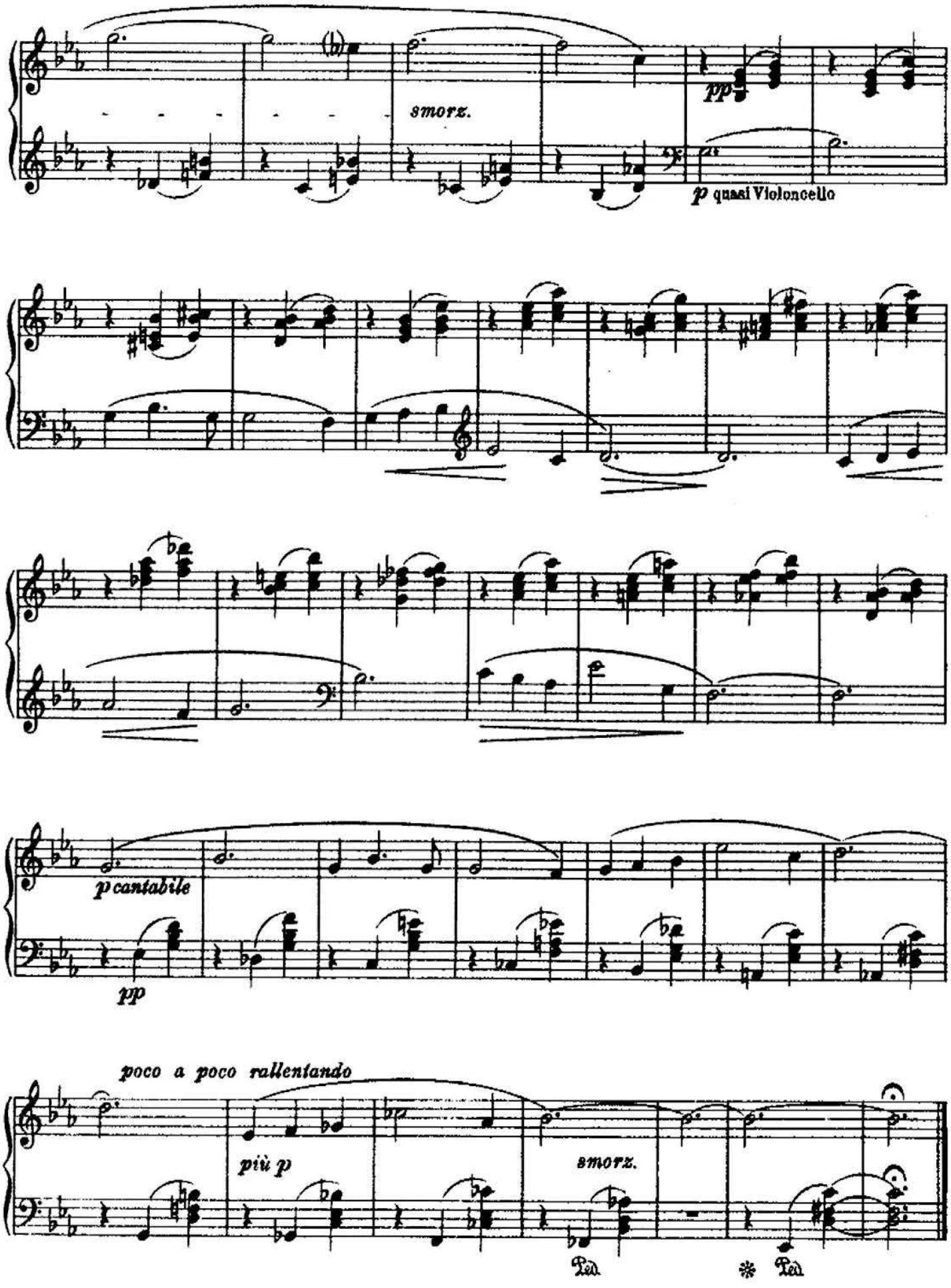
smorz.
pp
p quasi Violoncello
p cantabile
pp
poco a poco rallentando
più p
smorz.
Ped.
Ped.

3

Rose im Schnee

Rose sous la neige ⚜ Rose-bud neath the snow

Eugen d'Albert, Op. 32 No.3

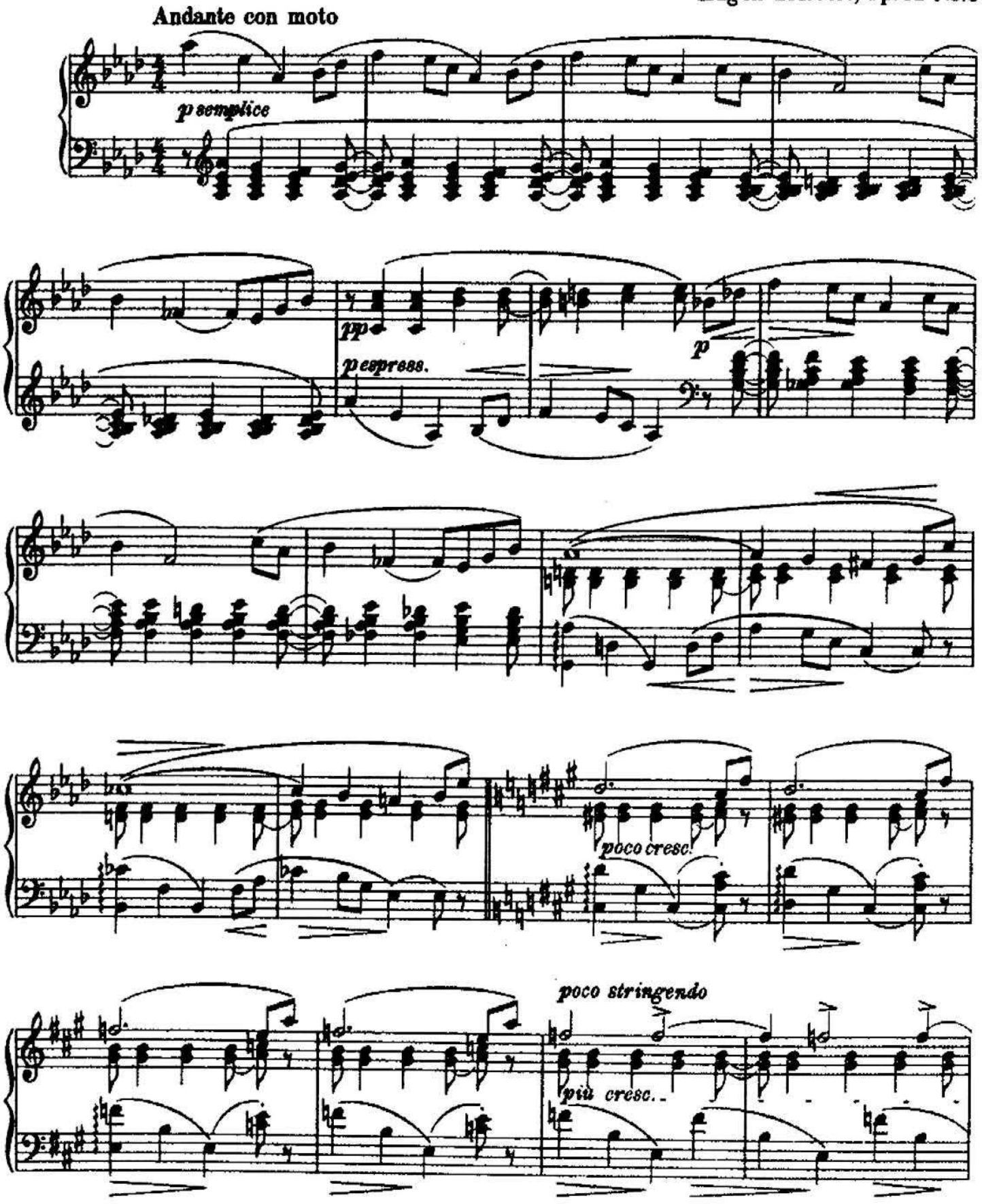

Copyright 1924 by Atlantic Musikverlag, München

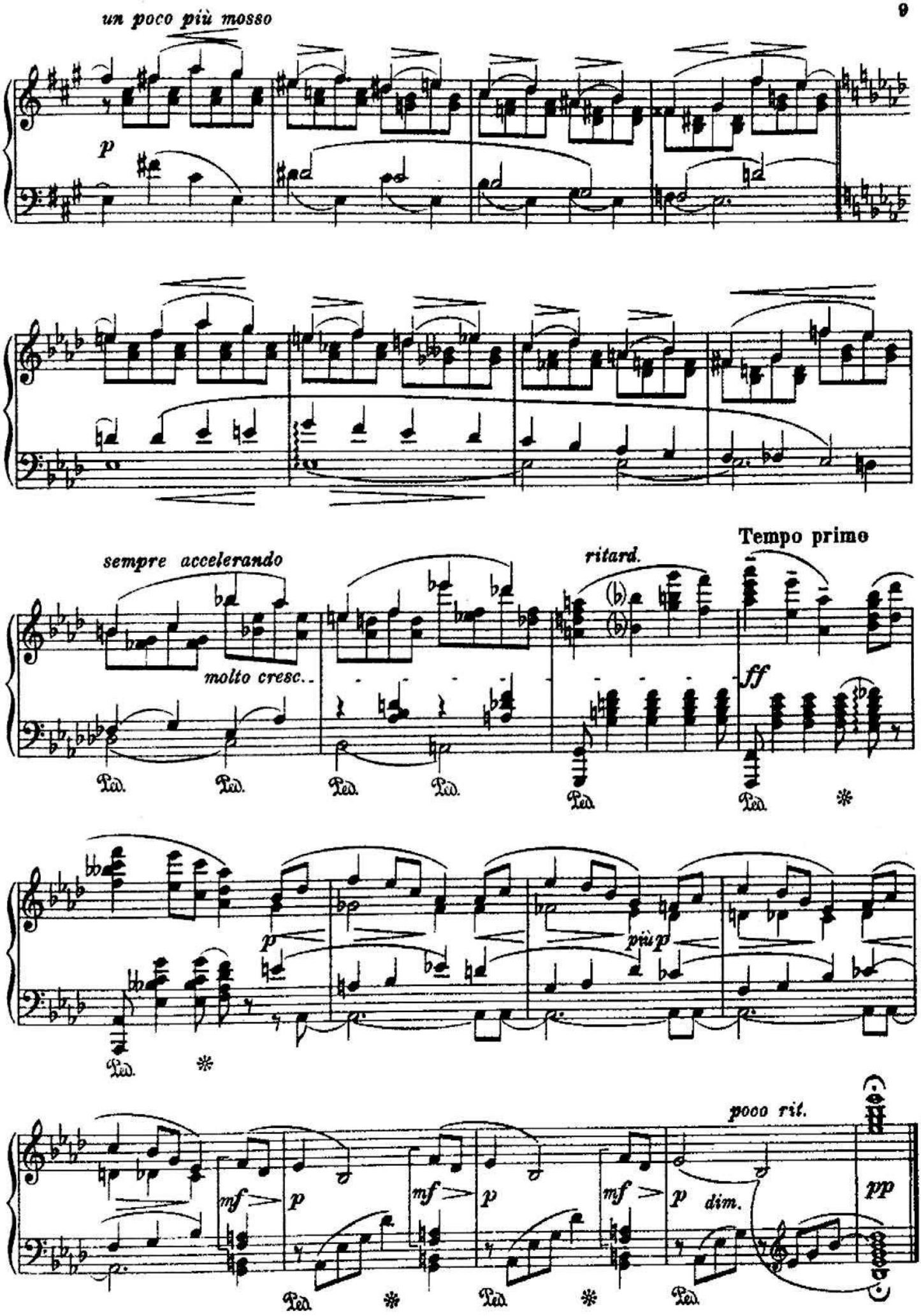
un poco più mosso
p
sempre accelerando
molto cresc..
ritard.
Tempo primo
ff
Ped.
più p
poco rit.
mf
p
dim.
pp

4
Missie - Massa

Eugen d'Albert, Op. 32 No. 4

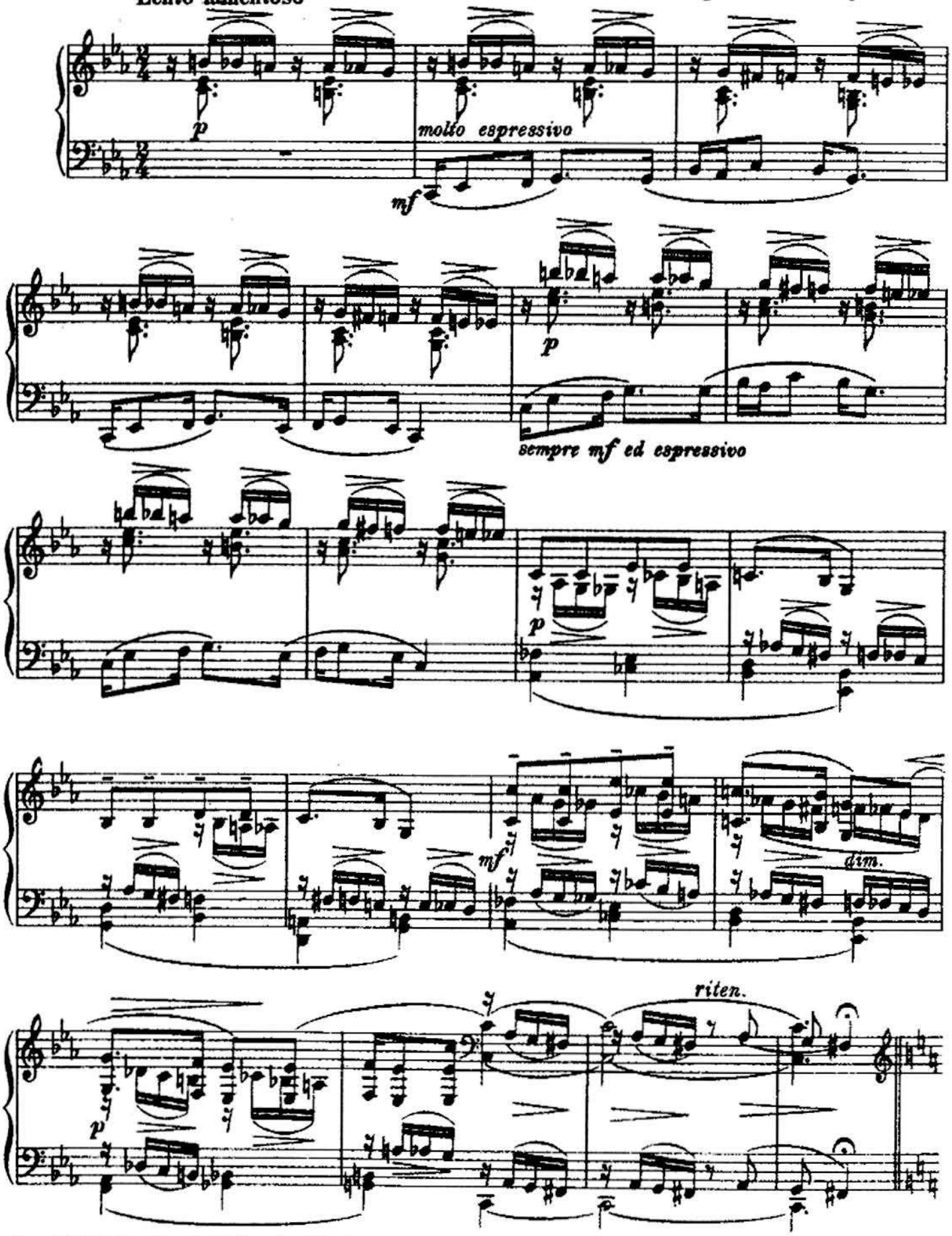

Copyright 1924 by Atlantic Musikverlag, München

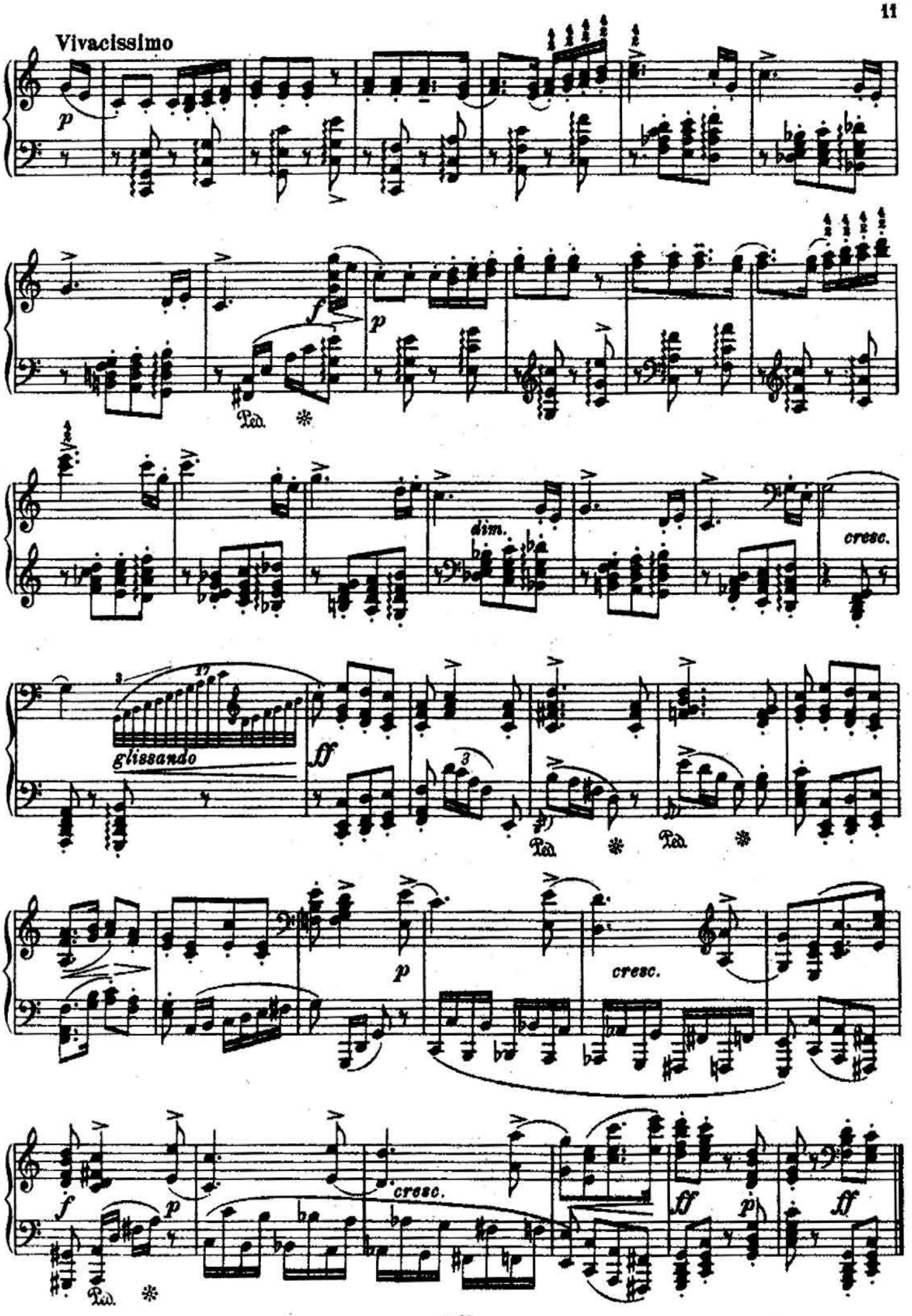
Vivacissimo
p
f
p
Ped.
dim.
cresc.
glissando
ff
Ped.
Ped.
p
cresc.
f
p
cresc.
ff
p
ff
Ped.

5

Der Zirkus kommt!

Le cirque arrive ⚜ The Circus is coming

Eugen d'Albert, Op. 32 No. 5

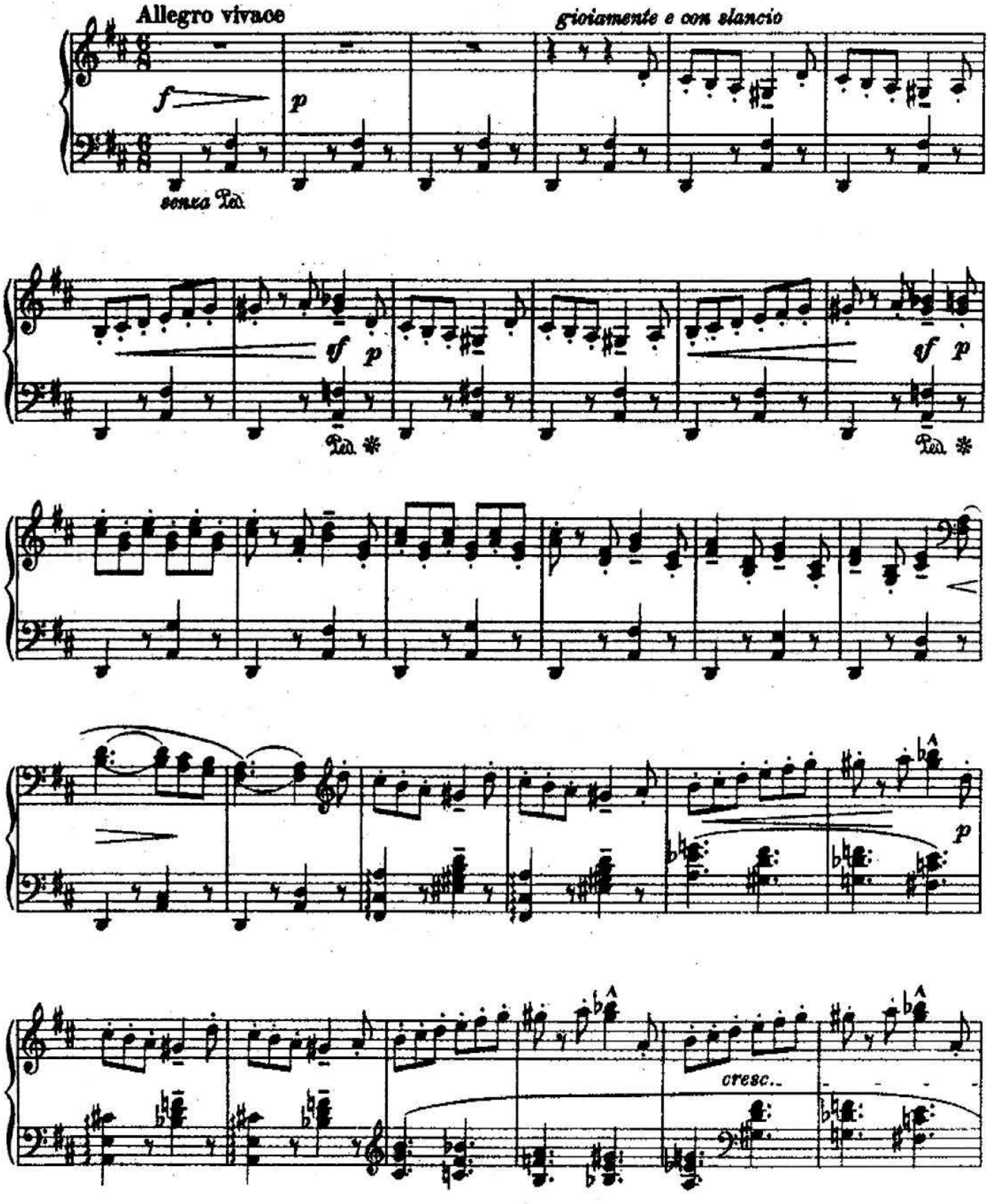

Copyright 1924 by Atlantic Musikverlag, München

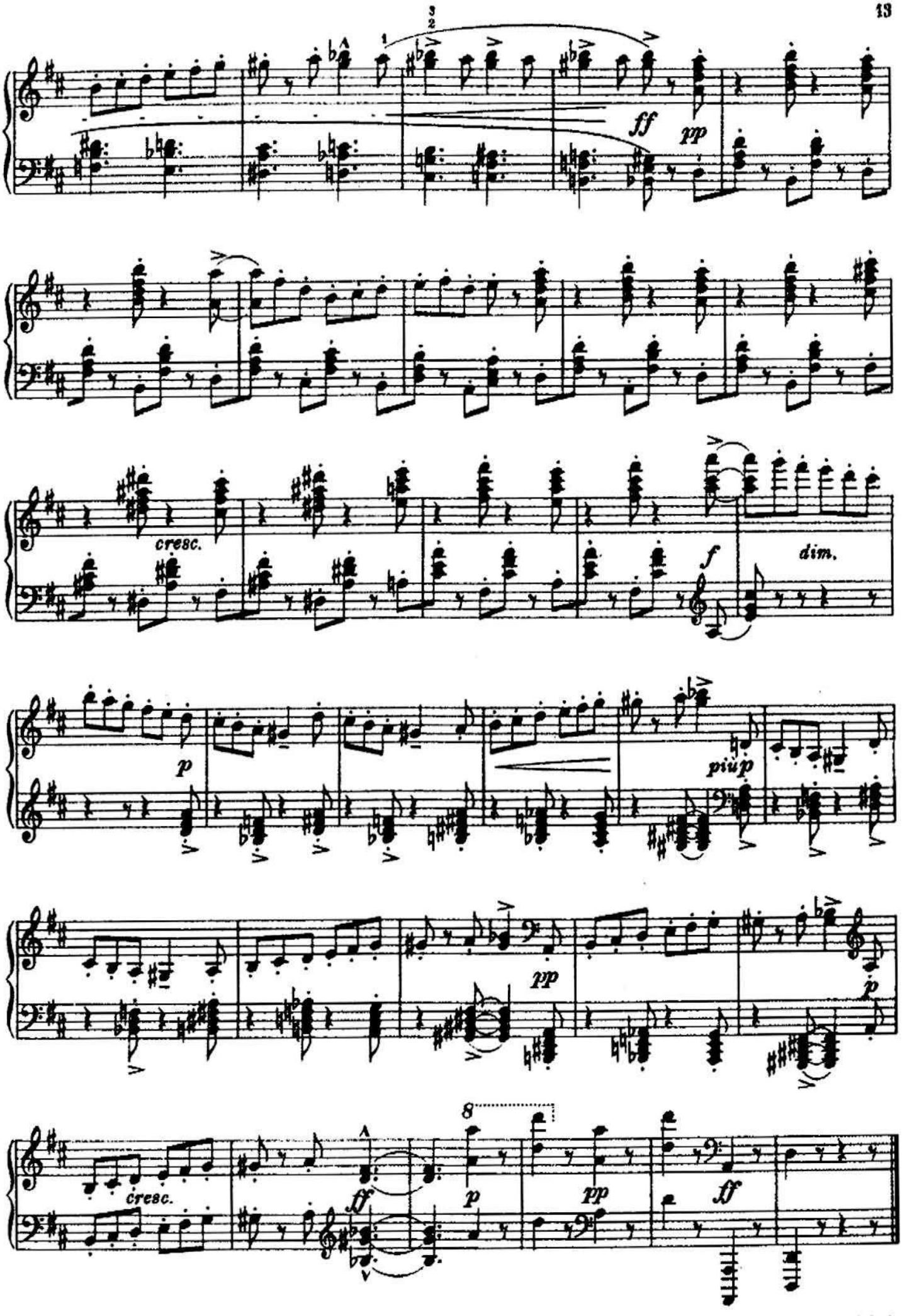

Stich und Druck von C. G. Röder G.m.b.H., Leipzig.