

DOUZE PRELUDES & UNE FUGUE  
 Pour le  
**CLAVECIN OU L'ORGUE**  
 COMPOSÉES PAR  
**M<sup>r</sup> J. G. ALBRECHTSBERGER,**  
*Organiste de la Chapelle Imperiale à Vienne.*  
 Oeuvre Troisième.

Chés **J. J. HUMMEL**, à Berlin avec Privilège du Roi,  
 à Amsterdam au Grand Magasin de Musique  
 et aux Adresses ordinaires.

N<sup>o</sup> 423

Prix 73/-

Ac p 3575

# PRELUDIO I

Adagio

# PRELÚDIO II

3

Poco Andante

# PRELÚDIO III

Andante

# PRELÚDIO IV

Andante

# PRELÚDIO V

Andante

PRELÚDIO VI

Andante

# PRELÚDIO VII

Andante

# PRELÚDIO VIII

Poco Adagio

Tasto

# PRELÚDIO IX

# PRELÚDIO X

Andante Pedal

# PRELUDIO XI

Adagio

# PRELÚDIO XII

Adagio

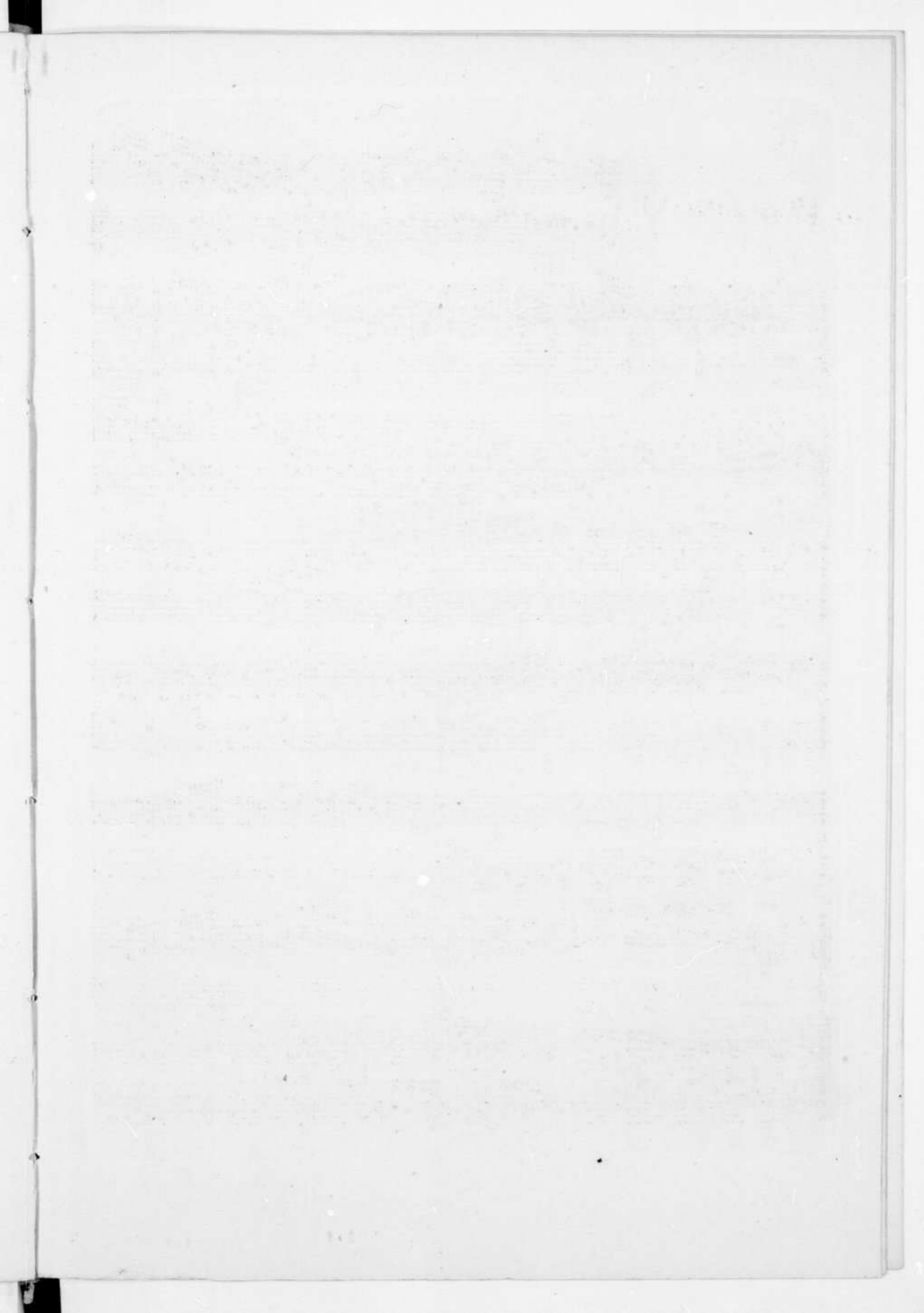

# FUGA

