

12100

# SUITE DU BALLET

# „Salammbô“

pour Orchestre.

---

1. Introduction. 2. Grand Adagio. 3. Danse des serpents. 4. Scène d'amour. 5. „Moloch“ (Extase divine). 6. Danse des prêtresses divines. 7. Danse des Kabires. 8. Danse de la tristesse. 9. Danse de Salammbô au voile de Tanite. 10. Danse des guerriers gaulois. 11. Danse libyenne. 12. Marche.

Musique de

# H. A r e n d s.

**Partition d'orchestre. . . . Rb. 8.—**  
**Parties d'orchestre. . . . „ 12.—**  
**Parties supplémentaires. . à „ — 80**  
**Partition de Piano à 2/ms. . „ 3.—**

Propriété de l'éditeur

**P. JURGENSON,**

Commissionnaire de la Chapelle de la Cour, de la Société Impériale Musicale russe et du Conservatoire à Moscou.

**MOSCOU,**

Neglinny pr., 14.

**LEIPZIG,**

Thalstrasse, 19.

St.-Pétersbourg, chez J. Jurgenson. | Varsovie, chez E. Wende & C<sup>o</sup>.  
Kiew, chez L. Idzikowski.

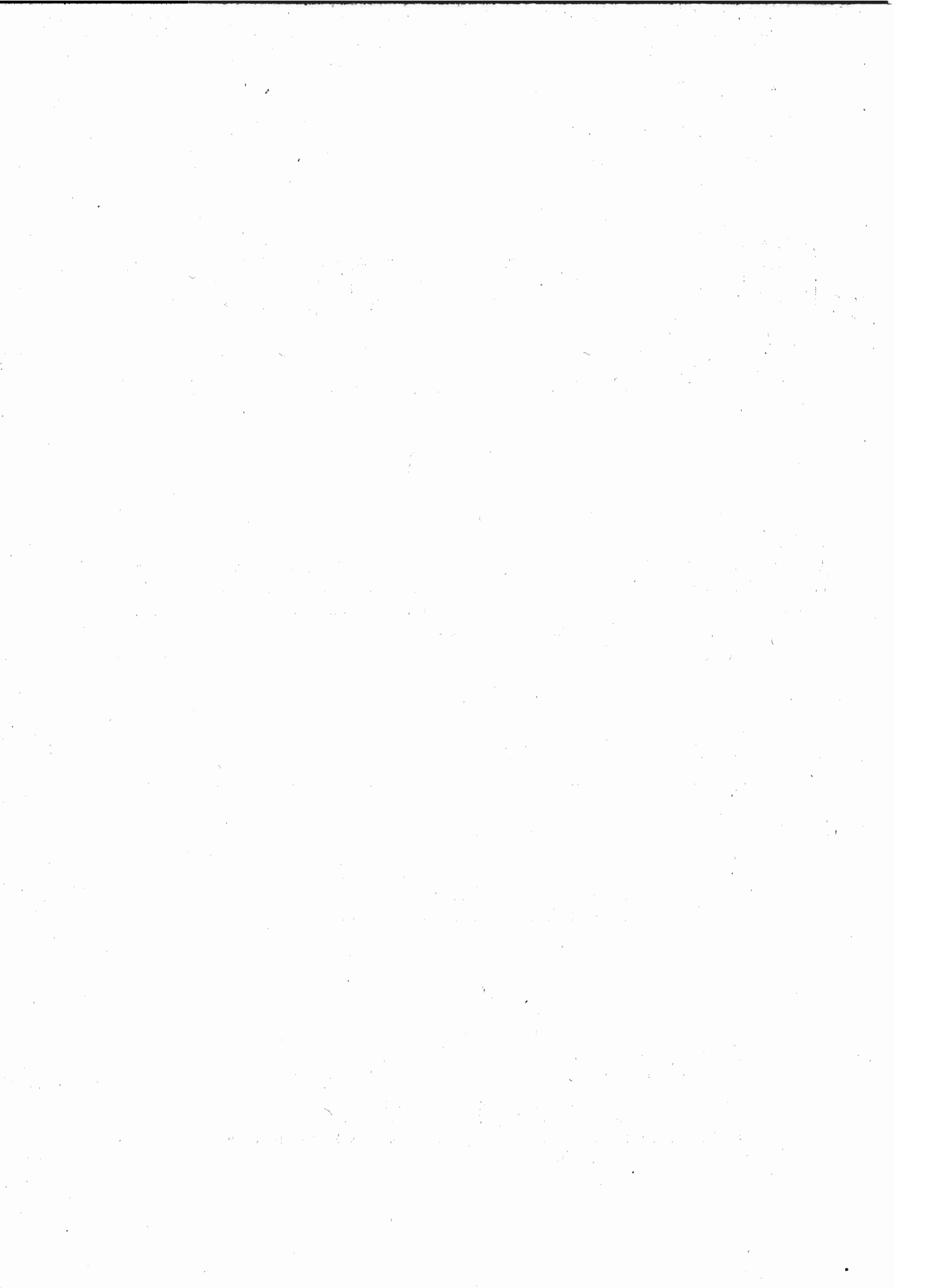

301310

SUITE DU BALLET

„Salammbô“

pour Orchestre.

1. Introduction. 2. Grand Adagio. 3. Danse des serpents. 4. Scène d'amour. 5. „Moloch“ (Extase divine). 6. Danse des prêtresses divines. 7. Danse des Kabires. 8. Danse de la tristesse. 9. Danse de Salammbô au voile de Tanite. 10. Danse des guerriers gaulois. 11. Danse libyenne. 12. Marche.

Musique de

H. A r e n d s.

Partition d'orchestre. . . . Rb. 8.—  
Parties d'orchestre. . . . „ 12.—  
Parties supplémentaires. . à „ — 80  
Partition de Piano à 2/ms. . „ 3.—

Propriété de l'éditeur

**P. JURGENSON,**

Commissionnaire de la Chapelle de la Cour, de la Société Impériale Musicale russe et du Conservatoire à Moscou.

M O S C O U,

Neglinny pr., 14.

L E I P Z I G,

Thalstrasse, 19.

St.-Pétersbourg, chez J. Jurgenson. | Varsovie, chez E. Wende & C<sup>o</sup>.

Kiew, chez L. Idzikowski.

02000  
SHELF

M  
1003  
R6803

c

SUITE du ballet „SALAMMBÔ.“

1. Introduction.

H. ARENDS.

Moderato maestoso.

The musical score is arranged in a standard orchestral format. It includes parts for Flauti I & II, Piccolo, Oboi I & II, Corno inglese, Clarinetti in B I & II, Fagotti I & II, Contra-Fagotto (ad libitum), Corni in F I, II, III, IV, Trombe in B I & II, Pistoni in B I & II, Tromboni tenori, Trombone basso e Tuba, Timpani, Piatti e Gr. Cassa, Tam-tam, Triangolo, Violini I & II, Viole, Violoncelli, and Contrabassi. The score is written in 3/4 time with a key signature of one flat (B-flat). The tempo is marked 'Moderato maestoso'. The dynamics are primarily 'ff' (fortissimo). The score is divided into measures by vertical bar lines. The woodwind and string parts have complex rhythmic patterns, while the brass parts play more sustained chords and rhythmic figures. The percussion parts provide a steady accompaniment.

Moderato maestoso.

The third system continues the complex rhythmic patterns from the previous systems. The piano part features a *divisi* marking, indicating that the piano is to play multiple parts of the same line. The system ends with a long, sustained note in the piano part.

1

This page of musical score contains the following elements:

1

Poco meno mosso.

Poco meno mosso.

2. Grand Adagio.

Andante.

Flauti I. II.

Piccolo e Fl. III.

Oboi I. II.

Corno inglese.

Clarnetti in A I. II.

Fagotti I. II.

Corni in F I. II. III. IV.

Trombe in A I. II.

3 Tromboni e Tuba.

Timpani Triangolo.

Arpa e Piano.

Violini I.

Violini II.

Viole.

Violoncelli.

Contrabassi.

The musical score is written for a full orchestra. It features the following parts and markings:

- Piccolo e Fl. III.:** Rests throughout the passage.
- Oboi I. II.:** Melodic line starting with *mp* and *p* dynamics.
- Corno inglese.:** Rests throughout the passage.
- Clarnetti in A I. II.:** Melodic line starting with *p* and moving to *mf*.
- Fagotti I. II.:** Bass line starting with *mf* and *p* dynamics.
- Corni in F I. II. III. IV.:** Harmonic support with *p* dynamics.
- Trombe in A I. II.:** Harmonic support with *p* dynamics.
- 3 Tromboni e Tuba.:** Harmonic support with *pp* dynamics.
- Timpani Triangolo.:** Rests throughout the passage.
- Arpa e Piano.:** Accompaniment with *mf* and *p* dynamics.
- Violini I.:** Melodic line with *mf* and *mp* dynamics.
- Violini II.:** Harmonic support with *p* dynamics.
- Viole.:** Harmonic support with *mf* dynamics.
- Violoncelli.:** Harmonic support with *mf* dynamics, including *arco* and *pizz.* markings.
- Contrabassi.:** Harmonic support with *divisi.*, *p*, *pizz.*, and *unis. p pizz.* markings.

Andante.

2

*p*

*p*

*mf*

*pp*

*p*

*mf*

*mf*

*pizz.*

*pizz.*

*arco*

*mf*

*unis.*

*arco*

*mf*

*arco*

*arco*

*pizz.*

*arco*

*mf*

*mp*

*mf*

*mf*

*p*

*f*

*p*

*mf*

*f*

*p*

*mf*

*f*

*p*

*f*

*mf*

*arco*

*mf*

*p*

*div.*

*mf*

*pizz.*

*arco*

*unis. pizz.*

*arco*

*f*

Poco animato.

4 Poco animato.

poco a

poco

accelerando

poco

accelerando

Tempo I. (Con grandezza.)

6

*molto* *rit.* *ff*

*molto* *rit.* *ff* 3 3 3

*molto* *rit.* *ff* 3 3 3

*molto* *rit.* *ff* 3

*molto* *rit.* *ff* 3

*molto* *rit.* *ff* 3

*molto* *rit.* *ff* 3

*molto* *rit.* *ff* 3

unis.

*molto* *rit.* *ff* unis.

*molto* *rit.* *ff* divisi 3 3 3

*molto* *rit.* *ff* 3 3 3

*molto* *rit.* *ff* 3 3 3

6 *ff* Tempo I. (Con grandezza.)

Tempo I.

*ff* Tempo I.

### 3. Danse des serpents.

**Allegro.**

- Flauti I. II.**: Flute parts, starting with a melodic line in the first measure marked *mf*.
- Oboi I. II.**: Oboe parts, mostly silent.
- Corno inglese.**: English Horn part, mostly silent.
- Clarinetti in B. I. II.**: Clarinet parts in B-flat, playing a rhythmic accompaniment starting in the second measure, marked *mf*.
- Fagotti I. II.**: Bassoon parts, playing a rhythmic accompaniment starting in the second measure, marked *mp*.
- Corni in F. I. II. III. IV.**: Four Horn parts in F, mostly silent.
- Trombe in B. I. II.**: Trumpet parts in B-flat, mostly silent.
- Piatti.**: Snare Drum part, mostly silent.
- Triangolo.**: Triangle part, mostly silent.
- Violini I.**: Violin I part, playing a rhythmic accompaniment starting in the first measure, marked *mp*.
- Violini II.**: Violin II part, mostly silent.
- Viole.**: Viola part, mostly silent.
- Violoncelli.**: Violoncello part, mostly silent.
- Contrabassi.**: Contrabass part, mostly silent.

**Allegro.**

Allegro vivo.

Allegro vivo.

*mp*  8

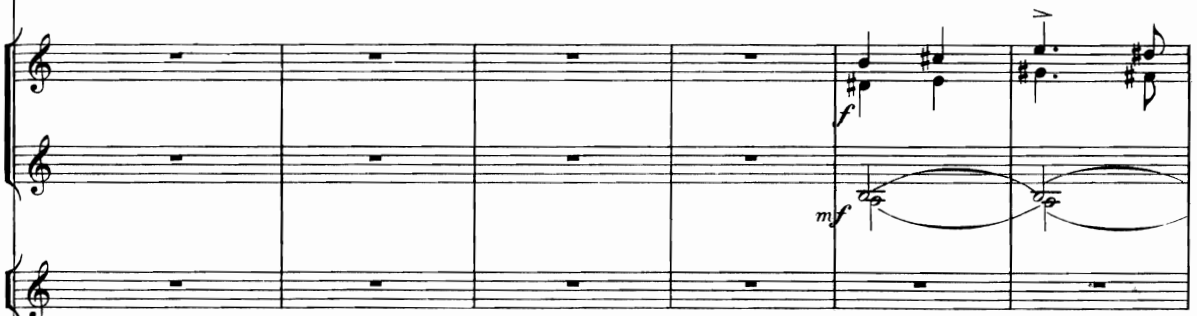

(colla bacchetta)

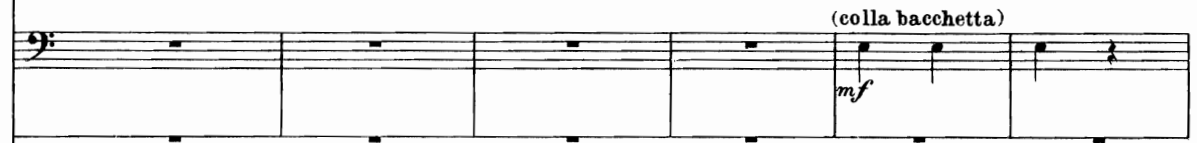

8

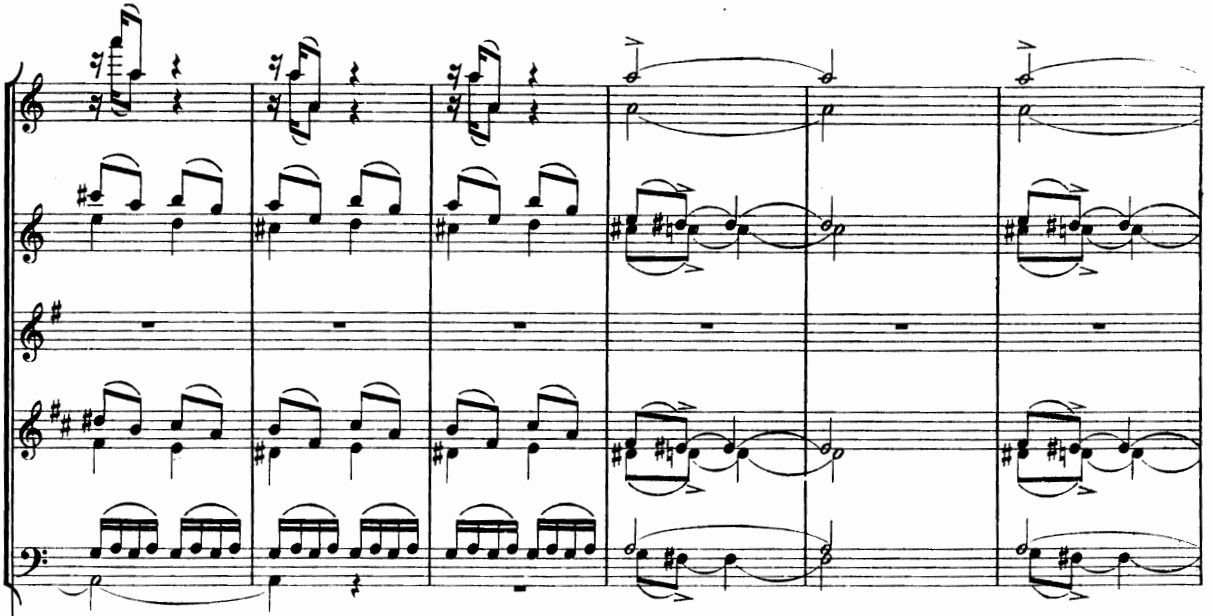

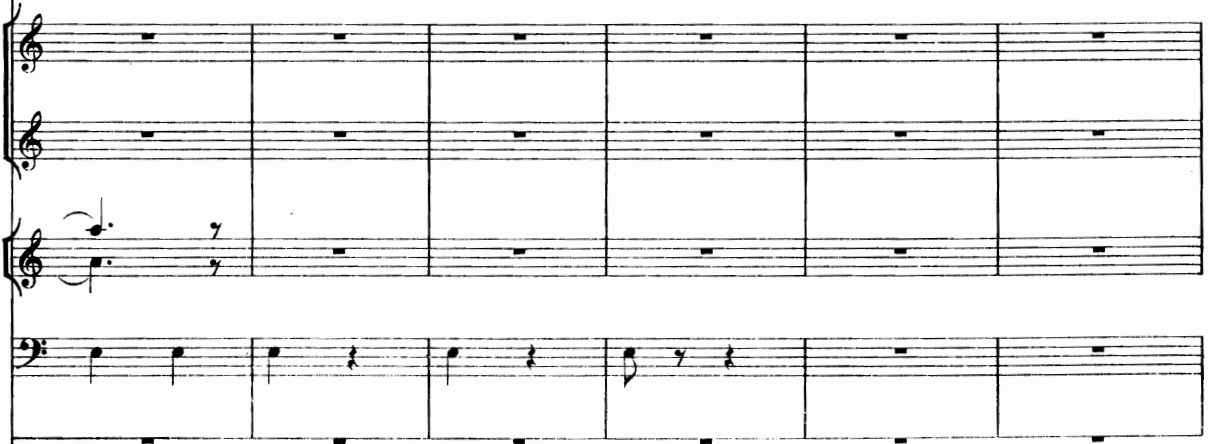

rit.

9

a tempo.

rit.

9

a tempo.

Musical score for page 33, featuring piano, violin, and cello parts. The score is divided into three systems.

**System 1:**

- Violin:** Remains silent in this system.
- Cello:** Provides a rhythmic accompaniment with slurs and accents.

**System 2:**

- Piano:** Continues with slurs and accents, featuring *mf* dynamics.
- Violin:** Remains silent.
- Cello:** Continues with slurs and accents.

**System 3:**

- Piano:** Features a complex melodic line with slurs and accents, including a *pizz.* marking.
- Violin:** Features a melodic line with slurs and accents, including a *pizz.* marking.
- Cello:** Features a melodic line with slurs and accents, including a *pizz.* marking.
- Violoncello:** Features a melodic line with slurs and accents, including a *pizz.* marking.

Additional markings include *pp*, *mf*, and *mp* dynamics, and the instruction *(палоч.)* (pencil) for the cello part.

Poco meno mosso.

10

Five empty musical staves for the second system, consisting of two treble clef staves, one bass clef staff, and two empty staves.

10 Poco meno mosso.

Poco tranquillo.

Poco tranquillo.

11 a tempo

a tempo

11 a tempo

Tempo I.

rit.

rit.

Tempo I.

12

12

13 a 2

13

*f*

*f*

*f*

*f*

*f* *mf* *mf*

*mf*

*mf*

*mf*

*mf*

*mf* *mp*

*mf*

*f*

*f*

*mf*

*mf*

*mf*

*mf*

13 *mf*

### 4. Scène d'amour.

Molto moderato.

Arpa.

Violini I. *p*

Violini II. *p*

Viole. *p*

Violoncelli. *p*

Contrabassi. *pp*

*dolce*

Molto moderato.

rit. 14 a tempo

*mf*

*p*

*mp*

*p*

*p*

*pizz. p*

*p*

rit. 14 *pp* a tempo

≡

*Poco agitato.*

*Poco agitato.*

rit. **15** **Largamente.**

*sf*  
*mf* *dim.*  
*f* *mf* *dim.*  
*mf* *mf*  
*mf* *pizz. a 2*  
rit. **15** **Largamente.**

*f*  
*mf* *dim.* *p*  
*f* *mf* *dim.* *p*  
*mf* *mf* *dim.* *p*  
*mf* *TUTTI arco* *dim.* *p*  
rit.

16 Tempo I.

16 Tempo I.

≡

17 Poco tranquillo.

17 Poco tranquillo.

==

rit.

5. „Moloch“ (Extase divine).

Andante sostenuto.

Flauti I. II.

Piccolo.

Oboi I. II.

Corno inglese.

Clarineti in B I. II.

Fagotti I. II.

Contra-Fagotto. *ad libit.*

Corni in F I. II. III. IV.

Trombe in B I. II.

Pistoni in B I. II.

Tromboni tenori.

Trombone basso e Tuba.

Timpani

Piatti e Gr. Cassa.

Tam-tam.

Triangolo.

Violini I.

Violini II.

Viole.

Violoncelli.

Contrabassi.

Andante sostenuto.

pp

mp 6 6 6  
dim.  
p

mp 6 6  
p

a 2  
mp dim.  
dim.  
dim.  
dim.  
dim.  
dim.  
dim.  
ppp  
p

unis.  
mp 6 6 6  
dim.  
mp 6  
dim.  
p  
p  
p  
p  
p  
p

Allegro con fuoco. (Danse sauvage autour du Moloch.)

Allegro con fuoco.

20

arco

Key features of the notation include:

- Viola:** The part is primarily sustained notes with some melodic movement, marked with *f* and *mf*.
- Performance Instructions:** The instruction "(colla bacchetta)" is written in the Cello/Double Bass part, indicating that the player should use a mallet.

21 *mf*

*mf* *mp* *mp* *f* *mf* *mp*

*mf* *p*

*mf* *mf* *mf* *p* *mf* *p*

*mf* *p* *mp* *mp*

21

*mf* *p* *mp* *mp*

