

# CONCERT

DE

# SIMPHONIES

Pour les Violons, Flutes, et Hautbois.

*PAR M.<sup>R</sup> AUBERT*

Ordinaire de la chambre du Roy, et de l'Academie  
Royale, Intendant de la Musique de

S. A. S. MONSEIGNEUR LE DUC.

*Gravés par M.<sup>de</sup> Leclair.*

II.<sup>e</sup> SUITE.

Prix en blanc les 3 partie séparée 5.<sup>tt</sup> 12.<sup>ls</sup>

A PARIS

Chez { L'auteur, rue S.<sup>t</sup> honoré vis a vis la rue de Grenelle.  
Le S.<sup>r</sup> Boivin, M.<sup>d</sup> rue S.<sup>t</sup> honoré à la Règle D'or.  
Le S.<sup>r</sup> Leclerc, M.<sup>d</sup> rue du Roule à la Croix D'or.

AVEC PRIVILEGE DU ROY.

Vm<sup>z</sup>. 1160<sup>(2)</sup>

# DEUXIEME SUITE

## Basse Continue.

Overture.

2

1.<sup>er</sup> Rondeau.

Basse.

2.<sup>e</sup> R.

Où reprend le 1.<sup>er</sup> R

Basse.

1<sup>er</sup> Air.

6 6 6 7 6 6-6 7 6 6 6 6 6 3

Gracieusem<sup>t</sup>.

5 6 3-4 7 6 6 6-6 5

7 6 6 6 6 6 6 5 4 3

2<sup>e</sup> A.

4x 6 6x 4x 6 6x 5 6 5 7

6 5 5 4 7 5

7b 6 6 6 4 3 4x 6 6x 7 4x 6 6x

x 6 6x 6 4x 6 6 7 5 4 7

Sarabande

6 6 7 6 5 4 3 6x 5 5

On reprend le 1<sup>er</sup> a.

4 7 7 7 6 6 4 7 5 6

6 4x 6 6 5 7 4 3

4 1<sup>er</sup> Rigaudon.

Basse.

On reprend le 1<sup>er</sup>R

On reprend la 1<sup>re</sup>F

Basse:

1<sup>er</sup> Menuet

2<sup>e</sup> M.

Trio.

1<sup>re</sup> Gavotte.

On reprend le 1<sup>er</sup> m.

2<sup>e</sup> G.

Trio.

On reprend la 1<sup>re</sup> G.

6  
1<sup>er</sup> Tambourin.

Basse.

2<sup>e</sup> T.

Trio.

Chaconne.

On reprend le 1<sup>er</sup> T.

trio.

Basso.

6 3 6 7 5 9 5 6 7 7 5 9 5 6 7 6 3 4 3

5 6-7 8 5 6 6 3 - 7-7- 5 6-7 8 5 6 6 3 - 7-7-

*fort.*

6 5 7 7 6 5 7 - 6 5 7 -

6 5 4 3 6-7 8x - 6 8 5 - 6

7 8x - 6 5 - 6-8 5 - 6 4x6 5 - 6 5 6 7

7 7b 7 8x 5 6 5 x-3 x- x-6 5 7 7 7b 7 8x 5 7 6 7

*trio.*

x-6 5 7 x- 7 7 x- x-6 8x 7 x- 6 7 7 7 x- x-6 8x 7 x- 6 7

6-8x 7x 8x

7x 6-4x 6 6 7x 7x

6-4x 6 6 7x 4x6 8x 6 6-4x6 6 6 5 7 6 7

Basse

4x6δ x6|δ-4x6 6 6 7 6 7 6 6 6

Basson, ou Violon chelle.

6 6 6 δ - 6 6 6 - 7

B.C.

6 6 6 δ - 6 6 6 - 7 6 - 4x

7 9 6 - 7 7 - 6 6 - 4x 9 6 - 7 7 -

7 6 - 7 7 7 -

Basse.

Fin de la 2. Suite.

# CONCERT

DE

# SIMPHONIES

Pour les Violons, Flutes, et Hautbois.

*PAR M.<sup>R</sup> AUBERT*

Ordinaire de la chambre du Roy, et de l'Academie  
Royale, Intendant de la Musique de

S. A. S. MONSEIGNEUR LE DUC.

*Gravés par M.<sup>de</sup> Leclair.*

II.<sup>e</sup> SUITE.

Prix en blanc les 3 partie séparée 3.<sup>tt</sup> 12.<sup>s</sup>

A PARIS

Chez { L'auteur, rue S.<sup>t</sup> honoré vis a vis la rue de Grenelle.  
Le S.<sup>r</sup> Boivin, M.<sup>d</sup> rue S.<sup>t</sup> honoré à la Règle D'or.  
Le S.<sup>r</sup> Leclerc, M.<sup>d</sup> rue du Roule à la Croix D'or.

AVEC PRIVILEGE DU ROY.

Vm<sup>7</sup> . 1150 (2)

# DEUXIEME SUITE

Second Dessus.

Ouverture.

1.<sup>er</sup> Rondeau.

3/4 *legerem.<sup>t</sup>*

*fin.*

2.<sup>e</sup> R.

3/4 *Trio.*

*fin.*

On reprend 1.<sup>er</sup> R.

1.<sup>er</sup> Air.

2.<sup>e</sup> A.

Trio.

Sarabande.

On reprend le 1.<sup>er</sup> A.

2.<sup>e</sup> Dessus.

4  
1.<sup>er</sup> Rigaudon.

2.<sup>e</sup> R

Trio.

1.<sup>re</sup> Fanfare.

On reprend le 1.<sup>er</sup> R.

On reprend la 1.<sup>ere</sup> F.

1<sup>er</sup> Menuet.

2<sup>e</sup> M.

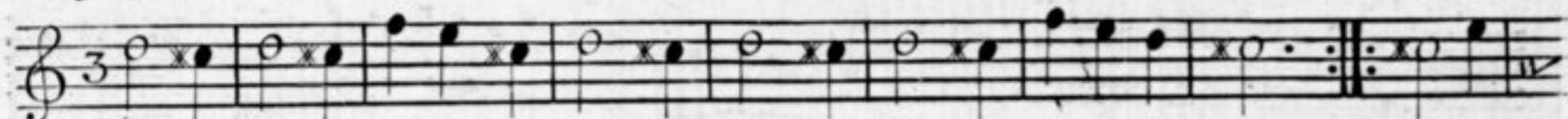

Trio.

On reprend le 1<sup>er</sup> m.

1<sup>re</sup> Gavotte.

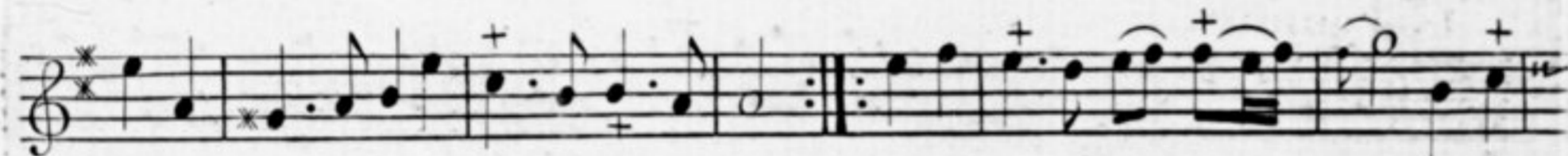

2. G.

Trio.

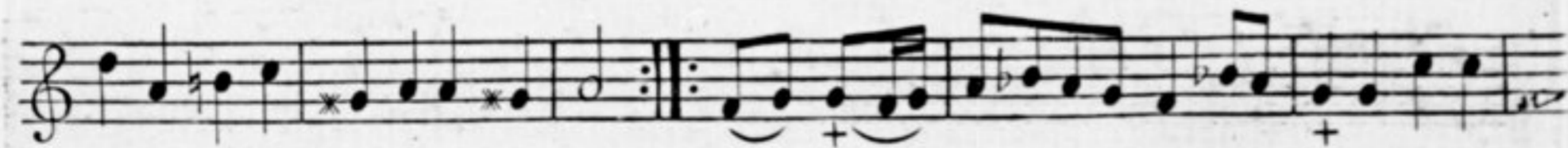

On reprend la 1<sup>re</sup> G.

1.<sup>er</sup> Tambourin.

2.<sup>e</sup> T.

Trio.

On reprend le 1.<sup>er</sup> T.

2.<sup>e</sup> Desous.

Chaconne. +

2.<sup>e</sup> Desous.

9

Fin de la 2.<sup>e</sup> Suite.

# CONCERT DE SIMPHONIES

Pour les Violons, Flutes, et Hautbois.

*PAR M.<sup>R</sup> AUBERT*

Ordinaire de la chambre du Roy, et de l'Academie  
Royale, Intendant de la Musique de  
S. A. S. MONSEIGNEUR LE DUC.

*Gravés par M.<sup>de</sup> Leclair.*

II.<sup>e</sup> SUITE.

Prix en blanc les 3 partie séparée 3.<sup>tt</sup> 12.<sup>s</sup>

A PARIS

Chez { L'auteur, rue S.<sup>t</sup> honoré vis a vis la rue de Grenelle.  
Le S.<sup>r</sup> Boivin, M.<sup>d</sup> rue S.<sup>t</sup> honoré à la Règle D'or.  
Le S.<sup>r</sup> Leclerc, M.<sup>d</sup> rue du Roule à la Croix D'or.

AVEC PRIVILEGE DU ROY.

Vm<sup>7</sup>. 1160 (2)

# CATALOGUE

## des Oeuvres de M.<sup>r</sup> Aubert.

1. *Premier Livre de Sonates pour les Violons, et les Flûtes, avec la Basse..* 8.<sup>ttv</sup>
2. *Deuxieme Livre de Sonates pour les Violons, et les Flûtes avec la Basse..* 8.
3. *Troixieme Livrè de Sonates pour les Violons, et les Flûtes avec la Basse. . .* 8.
4. *Quatrieme Livre de Sonates pour les Violons, les Trois dernieres sont par accords, et toutes les autres sont propre pour la Flûte, avec la Basse. . . .* 8.
5. *La Reine des peris, Opera en cinq Acte et un Prologue . . . . .* 12.
6. *Le Ballet de Chamtilly, fait pour le Roy au retour de Reims. . . . .* 8.
7. *Une Suite pour deux Flûtes ou pour deux Violons sans Basse. . . . .* 1. 15.<sup>N</sup>
8. *1.<sup>re</sup> Suite de Concert de Simphonie en trio pour les Violons, Flûtes, et Hautbois . .* 3. 12.
9. *Deuxieme Suite de Concert de Simphonie en trio p.<sup>r</sup> les Violons, Flûtes, et Hautbois .* 3. 12.
10. *Troixieme Suite de Concert de Simphonie en trio p.<sup>r</sup> les Violons, Flûtes, et Hautbois. .* 3. 12.
11. *Quatrieme Suite de Concert de Simphonie en trio p.<sup>r</sup> les Violons, Flûtes, et Hautbois. .* 3. 12.
12. *Cinquieme Suite de Concert de Simphonie en trio p.<sup>r</sup> les Violons, Flûtes, et Hautbois. .* 3. 12.
13. *Sixieme Suite de Concert de Simphonie en Trio pour les Muzettes, Vielles Violons, Flutes, et Hautbois. . . . .* 3. 12.

# DEUXIEME SUITE.

Ouverture. Premier Dessus.

*Rubert*

2 1<sup>er</sup> Rondeau.

2<sup>es</sup> Dessus.

*Legerement.*

*fin.*

2<sup>o</sup> R.

*Trio.*

*fin.*

On reprend le 1<sup>er</sup> R.

*L.<sup>er</sup> Dessus.*

*1.<sup>er</sup> Air.*

*2.<sup>e</sup> A.*

*Trio.*

*On reprend le 1.<sup>er</sup>*

*Sarabande.*

*L. Dessus.*

4 1<sup>er</sup> Rigaudon.

2<sup>e</sup> R.

*Trio.*

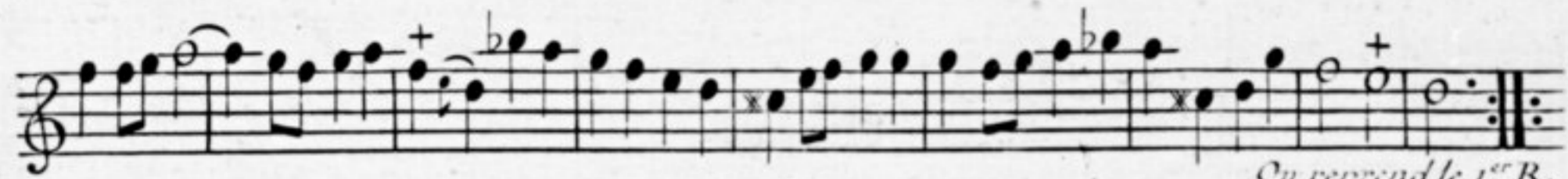

1<sup>er</sup> Fanfare.

*doux.*

*fort.*

*doux.*

*On reprend le 1<sup>er</sup> R.*

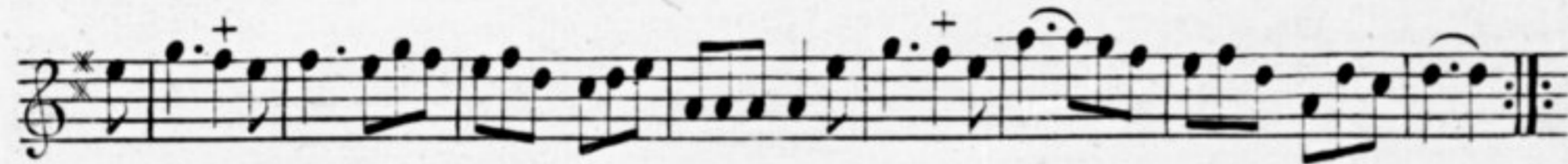

2<sup>e</sup> F.

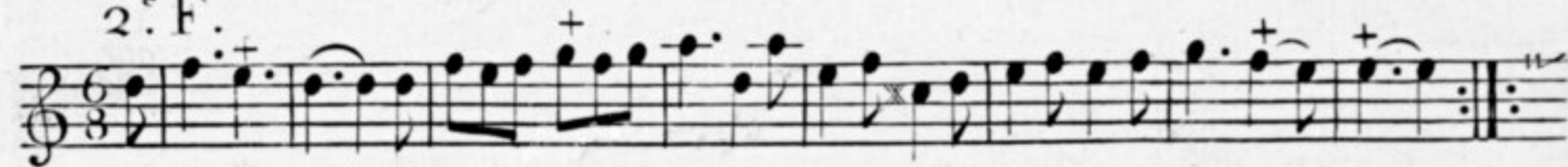

*On reprend la 1<sup>re</sup> F.*

2.<sup>e</sup> Dessus.

1.<sup>er</sup> Menuet.

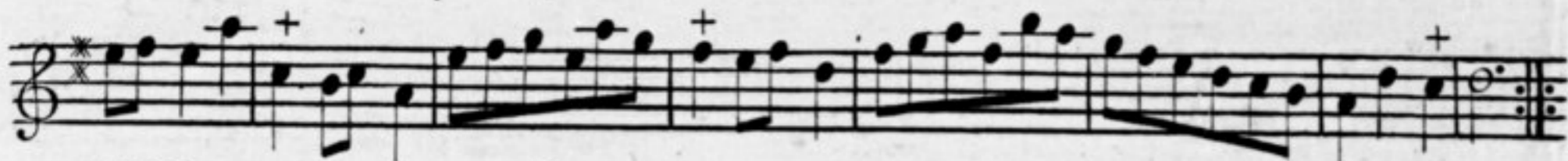

2.<sup>e</sup> M.

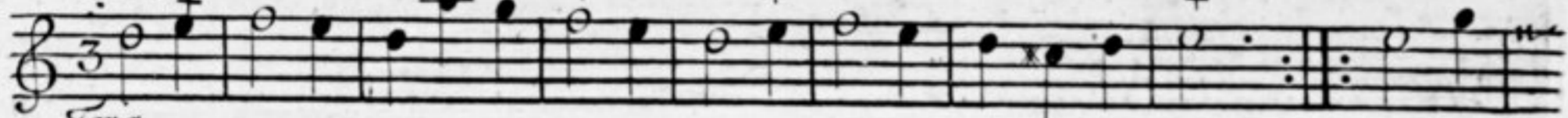

*Trio.*

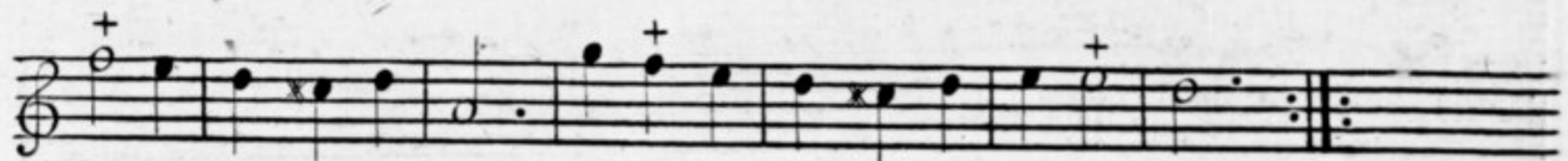

1.<sup>re</sup> Gavotte.

*On reprend le 1.<sup>er</sup> M.*

*Gracieusem<sup>t</sup>*

2.<sup>e</sup> G.

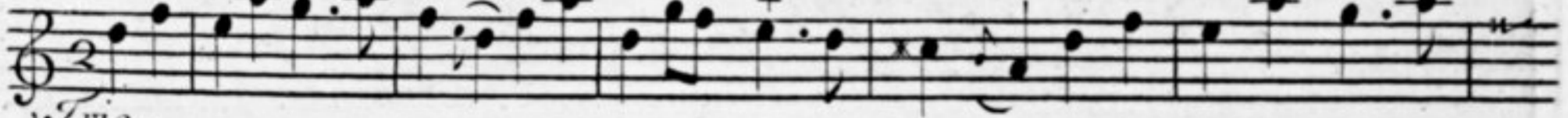

*Trio.*

*On reprend la 1.<sup>re</sup> g.*

*2.<sup>e</sup> Dessus.*

6 1.<sup>er</sup> Tambourin.

2.<sup>e</sup> T.

*Trio.*

Chaconne.

*On reprend le 1.<sup>er</sup>*

2.<sup>e</sup> Dessus.

*2.<sup>o</sup> Dessus.*

*2<sup>e</sup> Dessus.*

9

Fin de la 2<sup>e</sup> Suite.