

CONCERT

DE

SIMPHONIES

Pour les Violons, Flutes, et Hautbois.

PAR M.^R AUBERT.

Ordinaire de la chambre du Roy, et de l'Academie
Royale, Intendant de la Musique de

S. A. S. MONSEIGNEUR LE DUC.

Gravés par M.^{de} Leclair.

III.^e SUITE.

Prix en blanc les 3. parties séparées 3.th 12.^{is}

A PARIS,

Chez { L'auteur, rue S.^t honoré vis à vis la rue de Grenelle.
Le S.^t Boivin, M.^d rue S.^t honoré à la Règle D'or.
Le S.^t Leclerc, M.^d rue du Roule à la Croix D'or.

AVEC PRIVILEGE DU ROY.

Vm^z . 1160 (3)

TROISIEME SUITE. ¹

Basse Continue.

Ouverture.

Trio.

2

1^{er} Rondeau.

Basse

Legerem^t.

Fin.

2^e R.

Trio.

Fin.

Basse

1^{er} Rigaudon. On reprend le 1^{er}

2^o R. Trio.

The fifth system continues the piece with notes and fret numbers. It concludes with a "Da Capo" instruction "On reprend le 1^{er}".

On reprend le 1^{er}

Basse

4 Sarabande.

1^{er} Badine.

2^e B.

Trio.

Basse

5

1^{er} Menuet.

On reprend la 1^{er}

2^e M.

Trio.

1^{er} Gavotte.

Trio.

2^e G.

On reprend la 1^{er}

6

Basse

1.^{re} Sicilienne.

Fin.

2.^e S.

Trio.

On reprend la 1.^{re}

Chaconne.

Basse

7

6 — 7 8 7 — 6 — 7 8 7 — 2 5 6 5 7 7

2 5 6 5 7 7 5 — x 5 — 6 — 5 — 5 —

5 — x 5 — 6 — 5 — 5 — 5 — x 5 — 6 6 5 4 3

5 — x 5 — 6 6 5 4 3 — 6 — 7 8 7 — 6 —

Trio.

7 8 7 — 6 7 — 3 7 6 5 7 7 6 7 — 3 7 6 5 7 7 —

fort 6 — 7 8 7 — 6 — 7 8 7 —

5 7 5 x 5 7 — 5 7 4 6 5 7 4 3 *Trio.* 98 7 8 —

98 76 — 96 75 — 7 — 98 78 — 98 76 — 96 75 — 7 *fort* 6 7 6 — 7 — x 5 — 7 6

7 6 — 7 x 5 — 7 — 6 5 — x 5 — 7 — 5 — 6 x 5 —

6 5 — x 5 — 7 — 6 5 — 6 x 5 — 6 5 — 5 — 6 5 — 5 —

Basse

Basse

Fin de la 3^e Suite.

CONCERT

DE

SIMPHONIES

Pour les Violons, Flutes, et Hautbois.

PAR M.^R AUBERT.

Ordinaire de la chambre du Roy, et de l'Academie
Royale, Intendant de la Musique de

S. A. S. MONSEIGNEUR LE DUC.

Gravés par M.^{de} Le clair.

III.^e SUITE.

Prix en blanc les 3. partie séparée 3.th 12.^s

A PARIS,

Chez { L'auteur, rue S.^t honoré vis a vis la rue de Grenelle.
Le S.^t Boivin, M.^d rue S.^t honoré à la Règle D'or.
Le S.^t Leclerc, M.^d rue du Roule à la Croix D'or.

AVEC PRIVILEGE DU ROY.

Vm 7. 1160. (3)

TROISIEME SUITE. ¹

2^e. Dessus.

Ouverture.

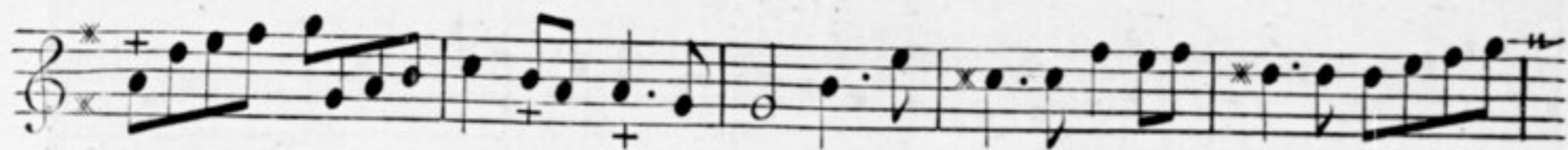

Trio.

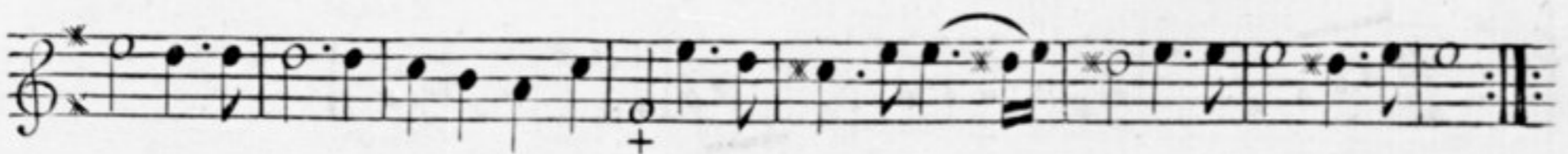

1.^{er} Rondeau.

Legerem.^t ☼

Fin.

2.^e R.

Trio.

Fin.

2^e Dessus.

1^{er} Rigaudon.

On reprend le 1^{er}

2^e R.

Trio.

On reprend le 1^{er}

4 Sarabande.

2^e Dessus.

1^{er} Badine.

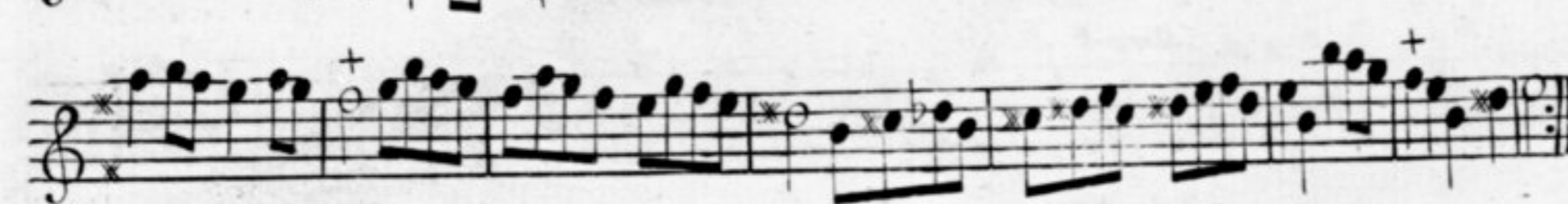

2^e B.

Trio.

2.^e Dessous.

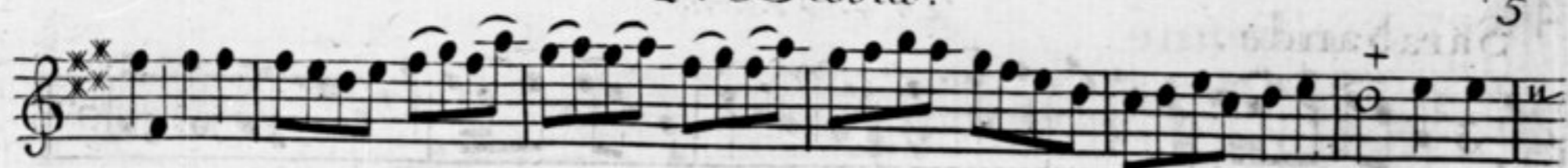

1.^{er} Menuet.

On reprend la 1.^{er} B.

2.^e M.

1.^{re} Gavotte.

On reprend le 1.^{er}

2.^e G.

On reprend la 1.^{re}

6

1^{er} Sicilienne

2^e Devote.

Chaconne

2^e Dessus

7

deux +

Trio.

trill

2.^e Dessous.

Fin de la 3^e Suite.

CONCERT

DE

SIMPHONIES

Pour les Violons, Flutes, et Hautbois.

PAR M.^R AUBERT.

Ordinaire de la chambre du Roy, et de l'Academie
Royale, Intendant de la Musique de

S. A. S. MONSEIGNEUR LE DUC.

Gravés par M.^{de} Leclair.

III.^e SUITE.

Prix en blanc les 3. partie séparée 3.th 12.^s

A PARIS,

Chez { L'auteur, rue S.^t honoré vis a vis la rue de Grenelle.
Le S.^r Boivin, M.^d rue S.^t honoré à la Règle D'or.
Le S.^r Leclerc, M.^d rue du Roule à la Croix D'or.

AVEC PRIVILEGE DU ROY.

Vm^z. 1160 (3)

CATALOGUE

des Oeuvres de M^r. Aubert.

1. Premier Livre de Sonates pour les Violons, et les Flûtes, avec la Basse... 8.^{tt}
2. Deuxieme Livre de Sonates pour les Violons, et les Flûtes avec la Basse... 8.
3. Troixieme Livre de Sonates pour les Violons, et les Flûtes avec la Basse... 8.
4. Quatrieme Livre de Sonates pour les Violons, les Trois dernieres sont par accords, et toutes les autres sont propre pour la Flûte, avec la Basse... 8.
5. La Reine des peris, Opera en cinq Acte et un Prologue... 12.
6. Le Ballet de Chamtilly, fait pour le Roy au retour de Reims... 8.
7. Une Suite pour deux Flûtes ou pour deux Violons sans Basse... 1. 15.
8. 2^{re} Suite de Concert de Simphonie en trio pour les Violons, Flûtes, et Hautbois... 3. 12.
9. Deuxieme Suite de Concert de Simphonie en trio p^r. les Violons, Flûtes, et Hautbois... 3. 12.
10. Troixieme Suite de Concert de Simphonie en trio p^r. les Violons, Flûtes, et Hautbois... 3. 12.
11. Quatrieme Suite de Concert de Simphonie en trio p^r. les Violons, Flûtes, et Hautbois... 3. 12.
12. Cinquieme Suite de Concert de Simphonie en trio p^r. les Violons, Flûtes, et Hautbois... 3. 12.
13. Sixieme Suite de Concert de Simphonie en Trio pour les Muzettes, Vielles Violons, Flutes, et Hautbois... 3. 12.

TROISIEME SUITE.

1

Premier Dessus

Ouverture

Trio.

ambert

1^{er} Rondeau.

Légerement

Fin.

2^e. R.

Trio.

Fin.

2^e. Dessus.

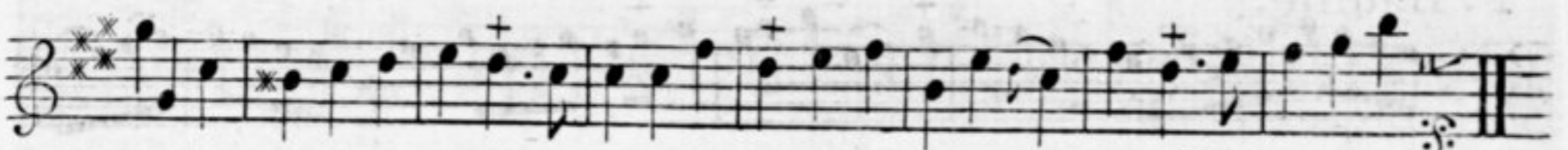
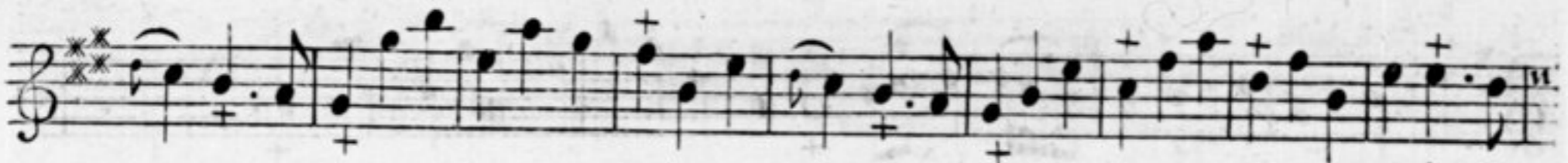

1^{er}. Rigaudon.

On reprend le 1^{er} R.

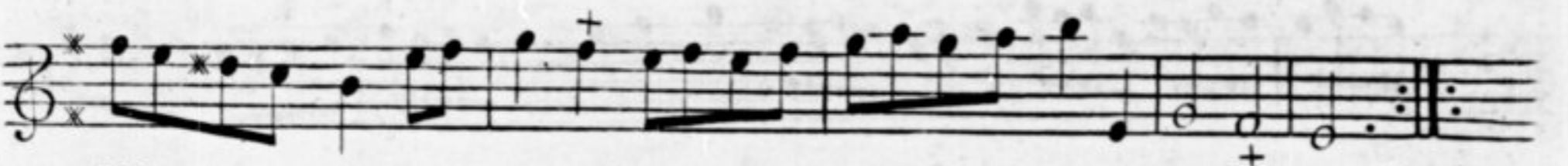

2^e. R.

Trio.

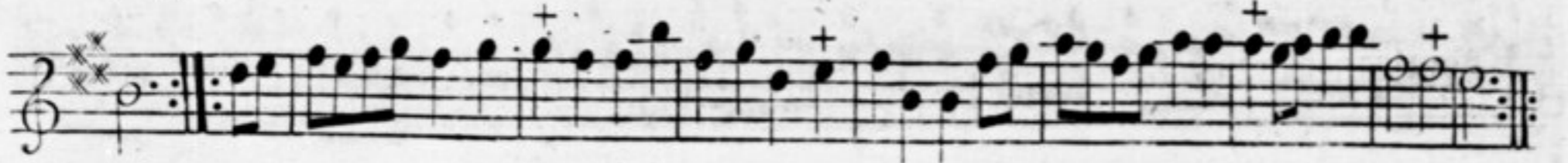

On reprend le 1^{er} R.

4 Sarabande. *L.^{ro} Dessus.*

1.^{re} Badine.

2.^e B.

Trio.

2.^{er} Dessus.

5

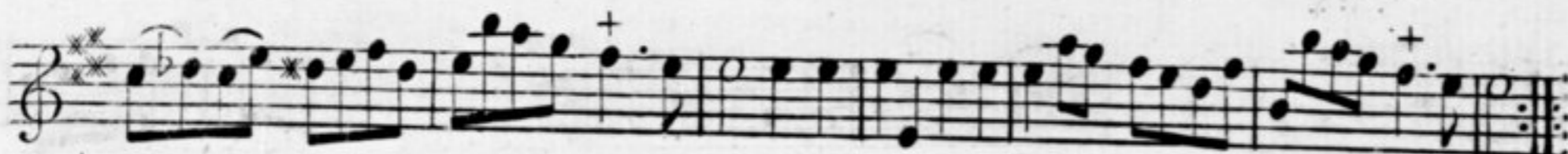

1.^{er} Menuet

On reprend la 1.^{er} B.

2.^o M.

Trio.

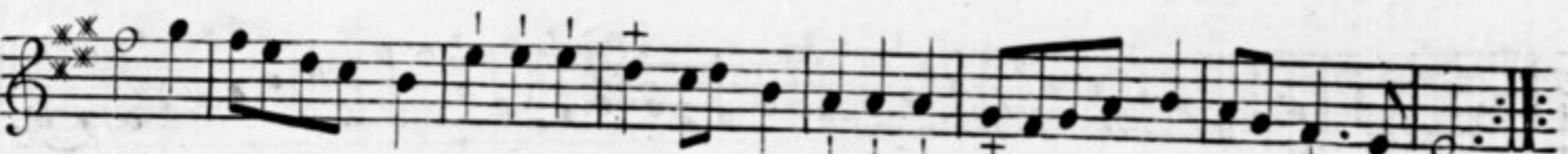

1.^{er} Gavotte.

On reprend le 1.^{er} m.

Trio. tres tendrem^t

2.^o G.

On reprend la 1.^{ere}

1^{re} Sicilienne.

2^e S.

Fin. u

On reprend la 1^{re} S.

Chaconne.

2.^e Dessus.

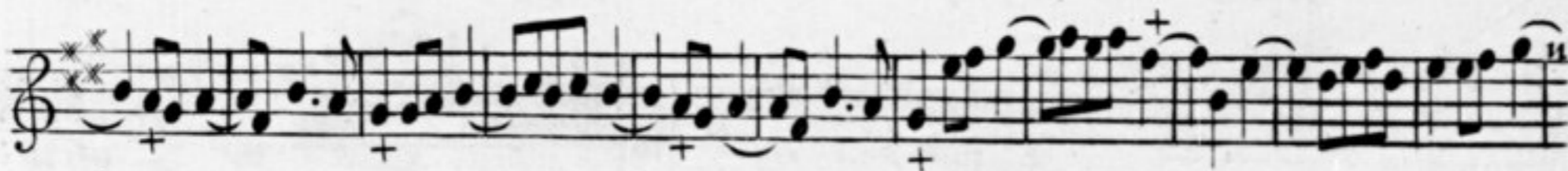

2.^e Dessus.

doux.

Trio.

très doux. *fort.*

2^e. Dessus.

9

Fin de la 3^{me} Suite.