

CONCERT

DE

SIMPHONIES

Pour les Violons, Flûtes, et Hautbois.

PAR M.^R AUBERT.

Ordinaire de la chambre du Roy, et de l'Academie
Royale, Intendant de la Musique de

S. A. S. MONSEIGNEUR LE DUC.

Gravé par M.^{me} Leclair.

V. SUITE.

prix en blanc les trois parties séparées 3^l. 12^s.

A PARIS,

Chez { L'auteur, rue S.^t honoré vis à vis la rue de Grenelle.
Le S.^r Boivin, M.^d rue S.^t honoré à la Règle D'or.
Le S.^r Leclerc, M.^d rue du Roule à la Croix D'or.

AVEC PRIVILEGE DU ROY.

V_m 1160 (5)

2

1^{er} Rondeau.

Basse Continue

Eleventh staff of music, continuing the second Rondeau with musical notation and fingerings.

Twelfth staff of music, continuing the second Rondeau with musical notation and fingerings.

Thirteenth staff of music, continuing the second Rondeau with musical notation and fingerings.

Fourteenth staff of music, continuing the second Rondeau with musical notation and fingerings.

4 *Badinage.* *Basse Continue*

7 6 5 7 7 5 4 3

Fin. 7 5 6 x 5 7 6 5 4 7 7 5

7 6 5 7 7 5 4 3 4 3 7 4 3 6

7 x 2 6 x 5 6 4 7 6 5 6 5 5

7 5 7 7 5 7 6 5 7 7 5

5 4 3 b7 7 b7 4 7 b7 5

7 b7 7 *Crio.* b7 b7 6

6 x 5 7 7 7 6 6 7 b7 7 b7

7 b7 7 b7 7

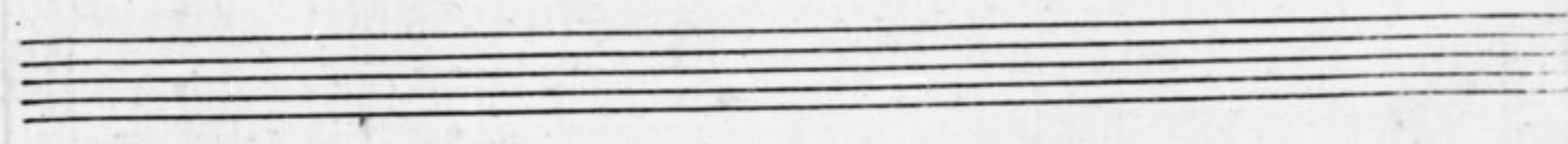

1^{er} Rondeau.

Basse Continue.

6 7 7- 5- 7-x4- 6 7 5- 6 7 7- 5- 7-x4- 6 5 4 3 5

Fin. — 5- 6 5 6 x8 5 7 7 — 7 —

6 5 4 7 6 7 7- 5- 7-x4- 6 7 5- 6

7 9 7- 5- 7-x4- 6 5 4 3 7 5- 6- 7 — 5- x

6 — 7-x 5- 4 7 x — 6 4 x 6 — 5 7-x4 6 7 7 5 6

2^e R. 6 7 5 7 5 6- 7 6 7 5 7 5

Crio. 6 7 5 7 5 6- 7 6 7 5 7 5
6 5 4 7 Fin. 6 4 x4 6 5 b7 6 7- 6 x8 5 b7 6 b7 5 b7

b7 6 5 4 b7 3 6 7 5 7 5 6- 7 6 7

5 7 5 6 5 4 7 7 7 8 7 7 7

7 5 — 7 5 7 7 5 6 5 4 7 7 6 7

Basse Continue

1^{er}. Tambourin.

2^e. T.

Crio.

Basse Continue

Chaconne

Crio.

Fort.

Basse Continue

CONCERT

DE

SIMPHONIES

Pour les Violons, Flûtes, et Hautbois.

PAR M.^R AUBERT.

Ordinaire de la chambre du Roy, et de l'Academie
Royale, Intendant de la Musique de

S. A. S. MONSEIGNEUR LE DUC.

Gravé par M.^{me} Leclair.

V. SUITE.

prix en blanc les trois parties séparées 3^l. 12^s.

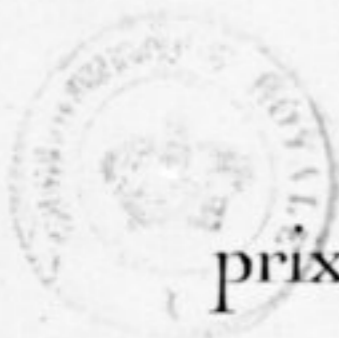

A PARIS,

Chez { L'auteur, rue S^t. honoré vis à vis la rue de Grenelle.
Le S^r. Boivin, M^d. rue S^t. honoré à la Règle D'or.
Le S^r. Leclerc, M^d. rue du Roule à la Croix D'or.

AVEC PRIVILEGE DU ROY.

Vm^z. 1160 (5)

CINQUIEME SUITE. ^I

Deuxieme Dessus.

Ouverture.

Crio.

Doux. *Fort.*

Doux. *Fort.* *Doux.* *Fort.*

1^{er} Rondeau.

2^e Dessus.

Fin.

This block contains the first ten measures of the first Rondeau. It is written in treble clef with a key signature of one flat (Bb) and a 3/4 time signature. The notation includes various note values (quarter, eighth, and sixteenth notes), rests, and slurs. There are several plus signs (+) placed below the notes, likely indicating fingerings. The piece concludes with a double bar line and a repeat sign.

2^e R.
 Crio.

Fin.

This block contains the first ten measures of the second Rondeau. It is written in treble clef with a key signature of two flats (Bb, Eb) and a 3/4 time signature. The notation includes various note values, rests, and slurs. There are several plus signs (+) placed below the notes. The piece concludes with a double bar line and a repeat sign.

On reprend le 1^{er} R.

Ariette, Gratiousem^t

2^o. Dessus.

3

Crio.

1^{er}. Rigaudon.

2^o. R.

Crio.

On reprend le 1^{er}. R.

Badinage. *Gracieusem.*

Fin.

Crio.

2.^e Dessus.

1.^{er} Rondeau.

Moderem^t.

Fin.

2.^e R.

Crio.

Fin.

On reprend le 1.^{er} R

1^{er} Menuet.

2^e Dessus.

2^e M.

1^{re} Gavotte.

2^e G.

2.^e Dessus.

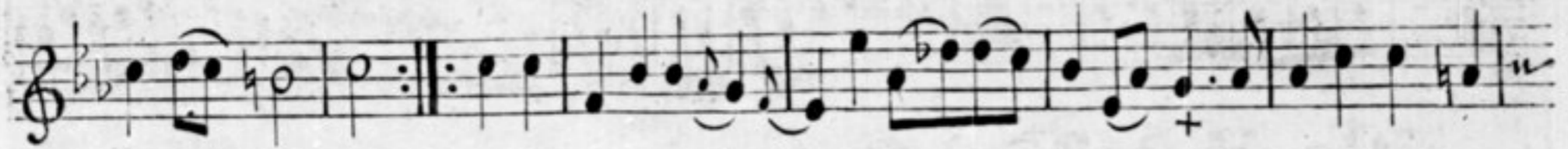

Chaconne.

2.^e Dessus.

2.^e Dessus.

CONCERT

DE

SIMPHONIES

Pour les Violons, Flûtes, et Hautbois.

PAR M.^R AUBERT.

Ordinaire de la chambre du Roy, et de l'Academie
Royale, Intendant de la Musique de

S. A. S. MONSEIGNEUR LE DUC.

Gravé par M.^{me} Leclair.

V. SUITE.

prix en blanc les trois parties séparées 3^l. 12^l.

A PARIS,

Chez { L'auteur, rue S^t. honoré vis à vis la rue de Grenelle.
Le S^r. Boivin, M^d. rue S^t. honoré à la Règle D'or.
Le S^r. Leclerc, M^d. rue du Roule à la Croix D'or.

AVEC PRIVILEGE DU ROY.

Vm 7. 1160 (5)

CATALOGUE

des Oeuvres de M.^r Aubert.

1. *Premier Livre de Sonates pour les Violons, et les Flûtes, avec la Basse...* 8.^{tt}
2. *Deuxieme Livre de Sonates pour les Violons, et les Flûtes avec la Basse...* 8.
3. *Troixieme Livre de Sonates pour les Violons, et les Flûtes avec la Basse...* 8.
4. *Quatrieme Livre de Sonates pour les Violons, les Trois dernieres sont par accords, et toutes les autres sont propre pour la Flûte, avec la Basse...* 8.
5. *La Reine des peris, Opera en cinq Acte et un Prologue...* 12.
6. *Le Ballet de Chamtilly, fait pour le Roy au retour de Reims...* 8.
7.
8. *2.^{te} Suite de Concert de Simphonie en trio pour les Violons, Flûtes, et Hautbois...* 3. 12.
9. *Deuxieme Suite de Concert de Simphonie en trio p.^r les Violons, Flûtes, et Hautbois...* 3. 12.
10. *Troixieme Suite de Concert de Simphonie en trio p.^r les Violons, Flûtes, et Hautbois...* 3. 12.
11. *Quatrieme Suite de Concert de Simphonie en trio p.^r les Violons, Flûtes, et Hautbois...* 3. 12.
12. *Cinquieme Suite de Concert de Simphonie en trio p.^r les Violons, Flûtes, et Hautbois...* 3. 12.
13. *Sixieme Suite de Concert de Simphonie en Trio pour les Muzettes, Vielles Violons, Flutes, et Hautbois...* 3. 12.
14. *Les Amuzettes, Pieces pour les Vielles, Muzettes, Violons, Flutes et Hautbois, avec la Basse...* 3. 12.
15. *Trois Suite a deux Violons ou a deux Flûtes...* 3. 12.

CINQUIEME SUITE

I

Ouverture.

Premier Dessus.

Crio. *Legerem^t* *Doux.* *Fort.* *Doux.* *Fort.* *Doux.* *Fort.*

Aubert

1.^{er} Rondeau.

L.^{er} Dessus.

Fin.

2.^e R.

Crio.

Fin.

On reprend le 1.^{er} R.

Ariette.

L.^{er} Dessus.

3

Crio.

1.^{er} Rigaudon.

2.^o R.

Crio.

On reprend le 1.^{er} R.

Badinage.

2.^{er} Dessus.

Gracieusem.^t

Fin.

Trio.

1.^{er} Rondeau.

2.^{er} Dessus.

Moderem.^t

Fin.

5

2.^{er} R.

Crio.

Fin.

On repend 1.^{er} R.

1^{er} Menuet.

2^{er} Dessus.

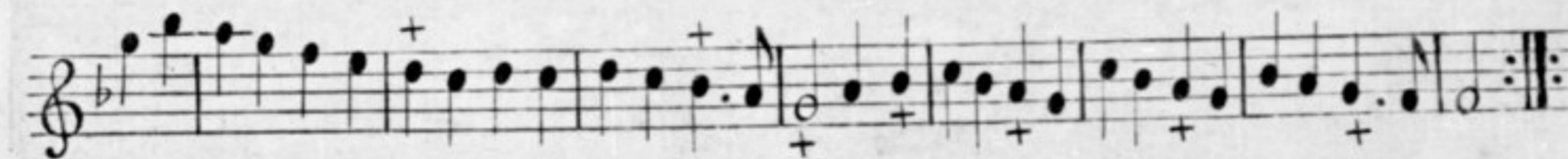
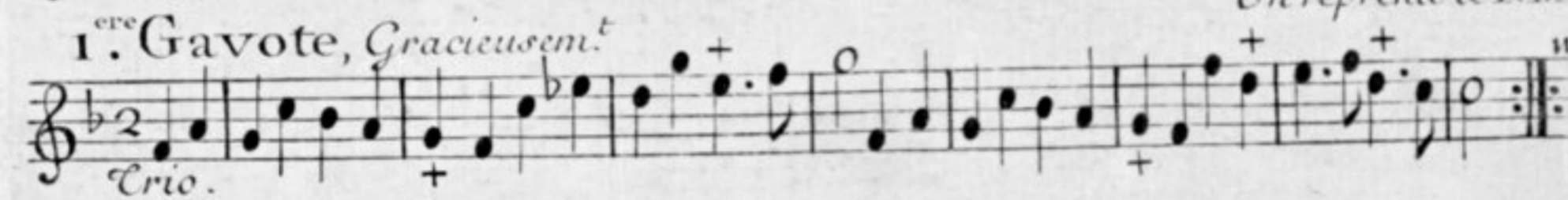

On reprend le 1^{er} M.

2^{er} Dessus.

1^{er} Tambourin.

On reprend la 1^{re} G.

2^e T.

Crio.

On reprend le 1^{er} T.

Chaconne

2^{er} Dessus.

2^{er} Dessus.

Deux.

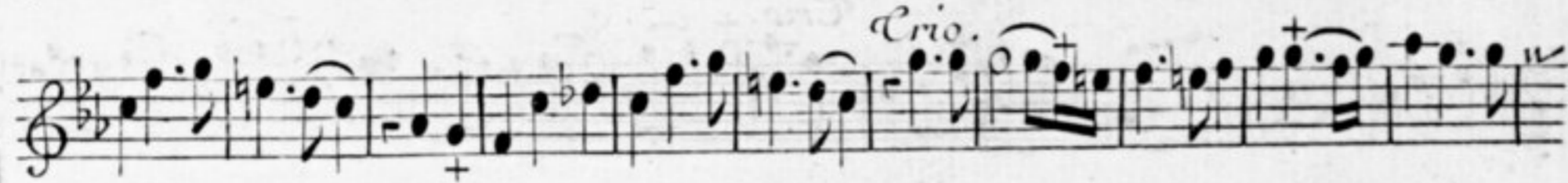

Crio.

Fort.

Crio.

Fort.

