

Trois
DUO CONCERTANS
Pour
deux Violoncelles
Par
P. F. OLIVIER AUBERT

3^{eme} Livre de Duo
ŒUVRE 7^{eme}
Ils peuvent s'exécuter sur le Violon
Prix 7^{fr} 10^{cs}
à Paris

*Chez JUBAULT, rue Honore, au Mont d'Or, N^o 209, de la Section des Gardes, franchises, entre la rue des Poulies et la Maison d'Aligre.
Et Perrière du Théâtre de l'Opera comique, rue Favart, N^o 461.*

Crusier au d'athier à Argonne

Miré au Ribiere

V. m.
1565.
3.

V^m 897

Jubault

Tr. Mendiant.

Un Air assez extraordinaire par sa quantité de cadences et chanté par un Pauvre dans les rues de Paris, m'a servi de motif pour ce Duo: Il faut que les cadences du motif seulement soient faites selon l'ancien genre et avec le plus d'avidité possibles.

DUO I

Moderato

Violoncello Primo

PASTORALE
Amoroso
Expressivo

DUO II

Maestoso

Violoncello Primo

7

ff

f

pp

f

pp

p°f

p

ff

p

pp

Ritardando un po' p°f

f

p

ff

p

ff

p

8ve.

p°f

f

ff

p

ADAGIO

p *p^of* *f* *FF* *p* *p^of* *f* *p* *p^of* *p* *p* *Majeur* *pp* *p* *p^of* *FF* *p* *pp* *Mineur* *pp* *p* *f* *6* *6* *Ralentiss. un peu*

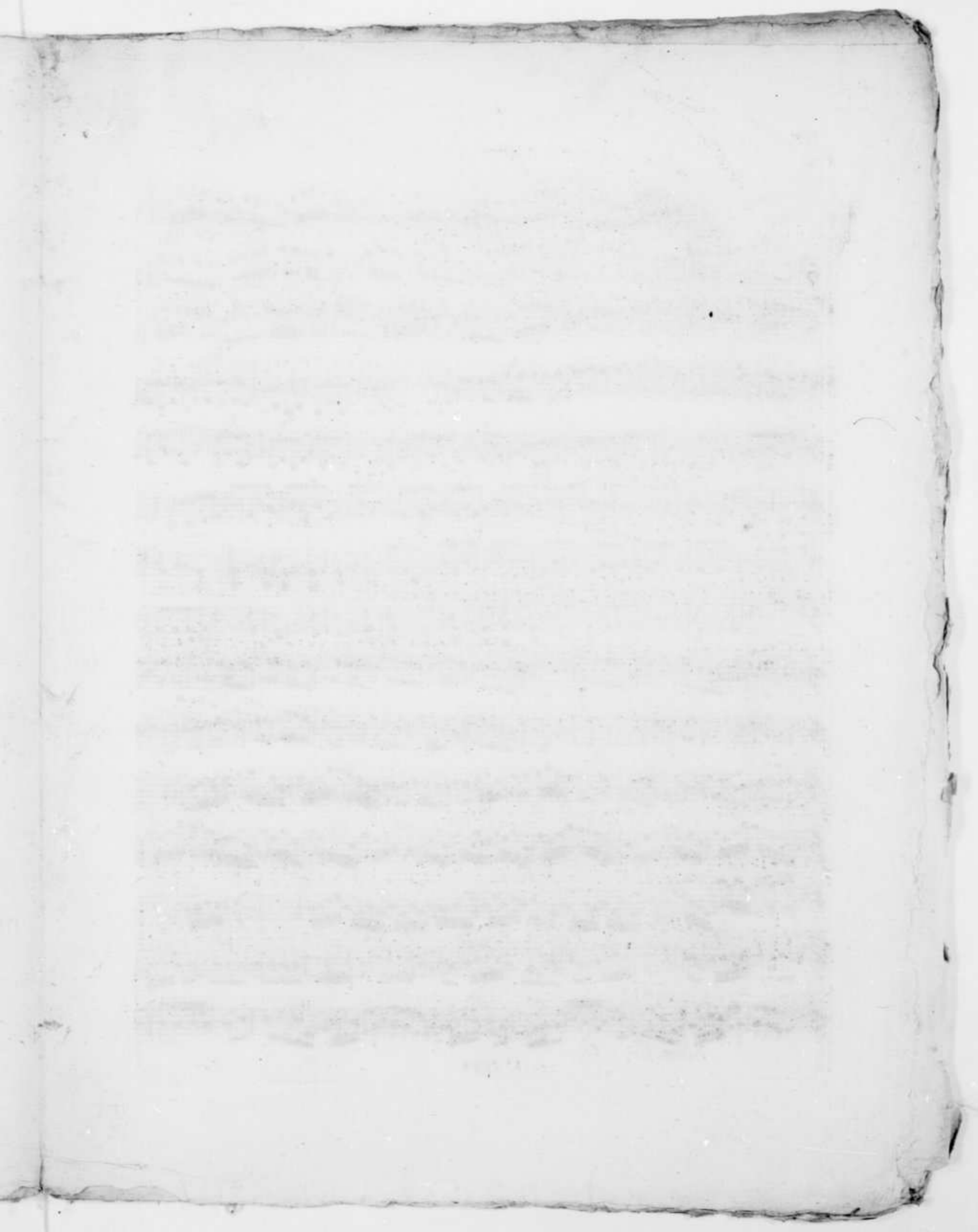

loco

pp

pp

f

ff

p

p

ppp

8vc

tr

f

p

pp

ff

159

DUO III

Moderato

Violoncello Primo

Violoncello Primo

POLONAISE

ff *p* *pp* *Majeur.* *p* *f* *cres f* *ff* *p* *Mineur* *ff* *un peu plus lent* *pp* *pp*

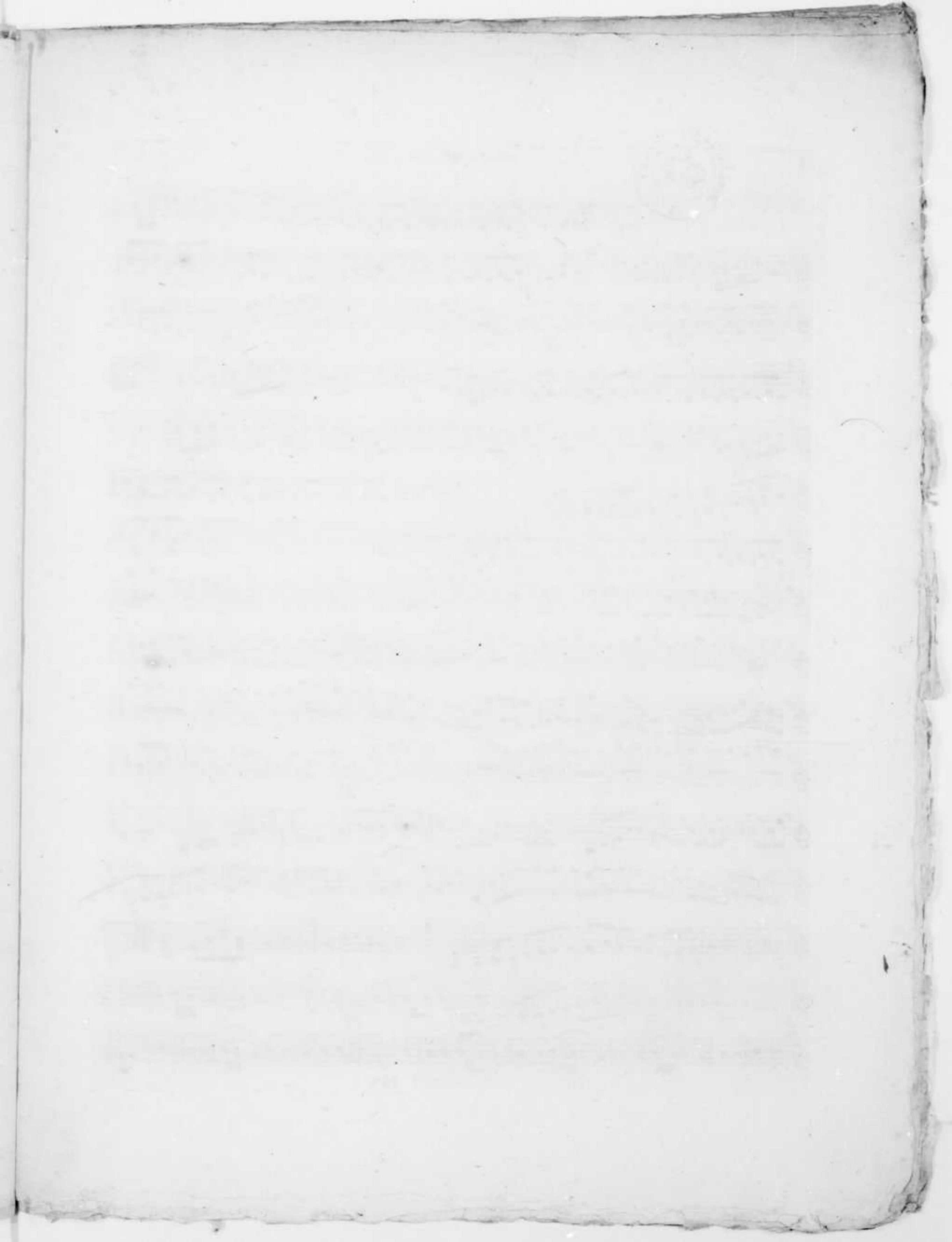

DUO I

Le Mendiant

Moderato

Violoncello Secondo

PASTORALE
Amoroso
Espressivo

DUO II

Maeuoso

ADAGIO

pp p p^of p f

Majeur

Mineur

Ralenti un peu

The Adagio section consists of approximately 14 staves of music. It begins with a piano (pp) dynamic and features a variety of rhythmic patterns, including sixteenth and thirty-second notes. The dynamics fluctuate between piano (p) and forte (f). A key signature change to major (Majeur) is indicated, followed by a change to minor (Mineur). The section concludes with a *Ralenti un peu* instruction.

RONDO Allegro

p p^of p

The Rondo Allegro section begins with a piano (p) dynamic and is characterized by a fast tempo and intricate rhythmic patterns, primarily using sixteenth and thirty-second notes. The dynamics vary between piano (p) and piano-forte (p^of). The section contains approximately 10 staves of music.

Violoncello Secondo

Moderato

Violoncello Secondo

DUO III

POLONAISE

