

J S Bach  
An  
Wasserflüssen  
Babylon

Choral and Choral Prelude

BWV 267 / 353

Arranged by Donald Williams

for  
Recorders  
D - Tr - T - B

Arranged and set by DFW, December 2010

Settings by J S Bach

# An Wasserflüssen Babylon

1 - Choral

J S Bach  
BWV 267

Desc

Treble

Tenor

Bass

8

6

11

16

2 - Choral Prelude

J S Bach  
From BWV 653

(Gently : ♩ = 56)

20

25

30

35

40

45

50

54

59 <sup>8</sup>

tr

64

69 <sup>8</sup>

tr

74

Notes:

I have omitted the conventional end-of-line  marks in the chorale, as they are often misinterpreted; instead the // signs show the ends of the hymn lines;

The  sign replaces the  used by JSB, which is easily confused with the  mordent.

The range of the Bass recorder has necessitated some octave adjustments in the bass line, and provision for avoiding the bottom F# when not available.

Settings by J S Bach

Sopranino  
& Desc†

# An Wasserflüssen Babylon

1 - Choral

J S Bach  
BWV 267

2 - Choral Prelude

J S Bach  
From BWV 653

†The prelude can be played entirely on a Descant, but using a Sopranino may give less strained tones in the higher passages

31 *S*

36

40 *Treble*

47

52

56

61 *tr*

66 *tr*

70

75

80

Settings by J S Bach

Treble

# An Wasserflüssen Babylon

1 - Choral

J S Bach  
BWV 267

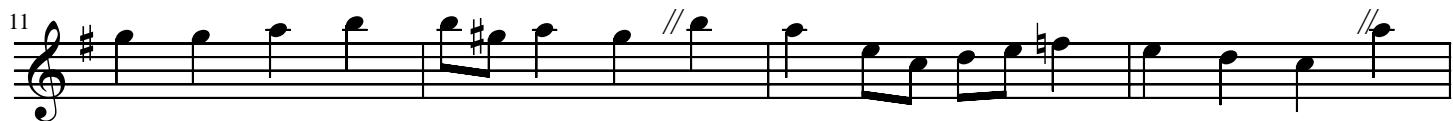

2 - Chorale Prelude

J S Bach  
From BWV 653

(Gently : ♩ = 56)

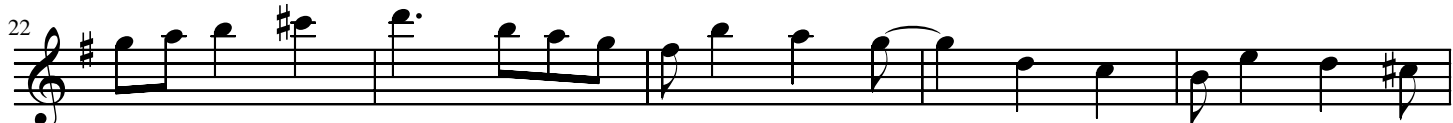

Settings by J S Bach

Tenor

# An Wasserflüssen Babylon

1 - Choral

J S Bach  
BWV 267

2 - Choral Prelude

J S Bach  
From BWV 653

An Wasserflüssen Babylon - DTrTB - TENOR - Page 2

55 Desc Musical staff for measures 55-60. Measure 55 has a slur with the number '2'. Measure 56 has a slur with the number '2'. Measure 57 has a slur with the number '2'. Measure 58 has a slur with the number '2'. Measure 59 has a slur with the number '2'. Measure 60 has a slur with the number '2'.

61 Desc Musical staff for measures 61-67. Measure 61 has a slur with the number '3'. Measure 62 has a slur with the number '3'. Measure 63 has a slur with the number '3'. Measure 64 has a slur with the number '3'. Measure 65 has a slur with the number '3'. Measure 66 has a slur with the number '3'. Measure 67 has a slur with the number '3'.

68 Treble Musical staff for measures 68-73. Measure 68 has a slur with the number '2'. Measure 69 has a slur with the number '2'. Measure 70 has a slur with the number '2'. Measure 71 has a slur with the number '2'. Measure 72 has a slur with the number '2'. Measure 73 has a slur with the number '2'.

Settings by J S Bach

Bass

# An Wasserflüssen Babylon

1 - Choral

J S Bach  
BWV 267

2 - Choral Prelude

J S Bach  
From BWV 653

