

# Anh. 133

## FANTASIA

**BACH (WILHELM FRIEDEMANN)**  
(1710-1784)

**TRANSCRIPCIÓN: LUIS ALVAREZ**

**J. S. BACH**  
(1685-1750)

♩ = 90

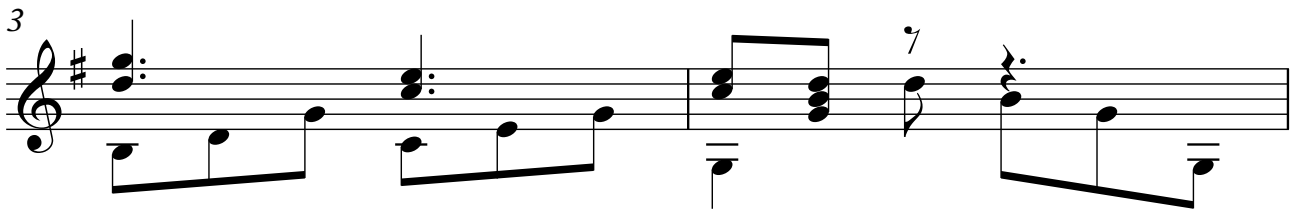
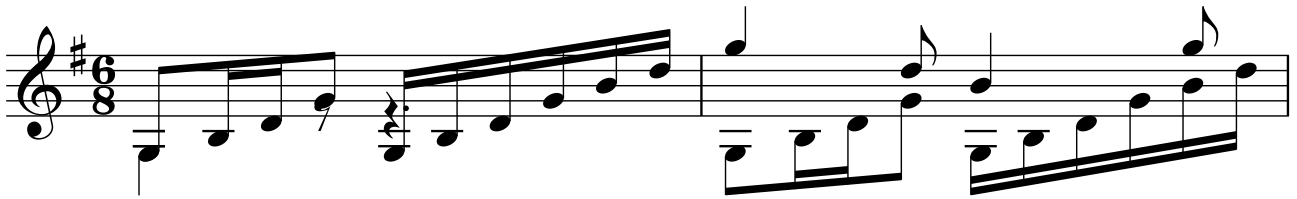

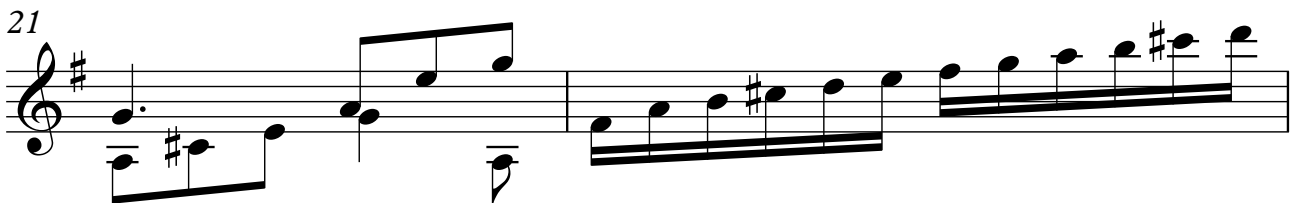
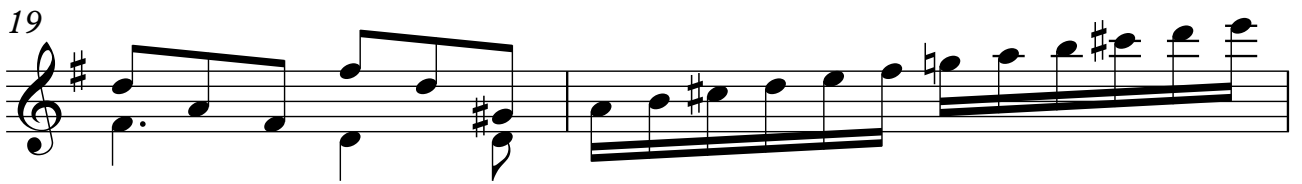
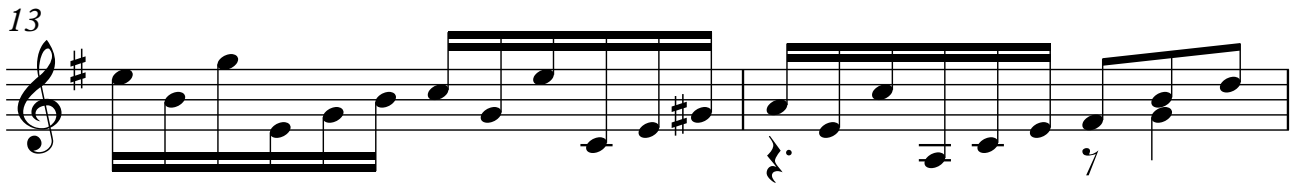
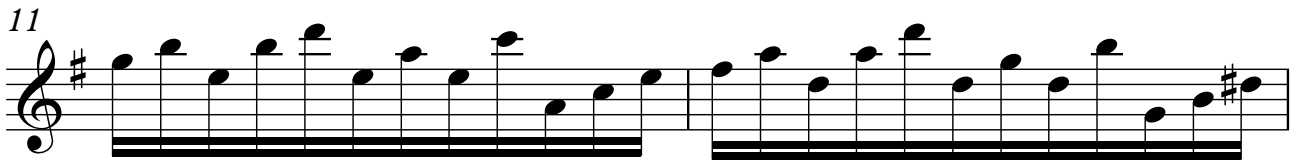

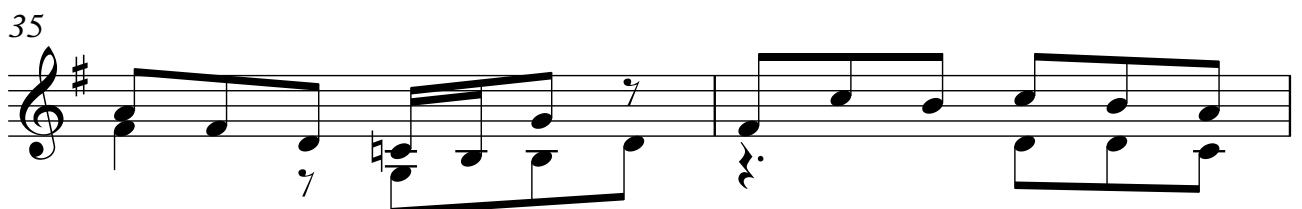
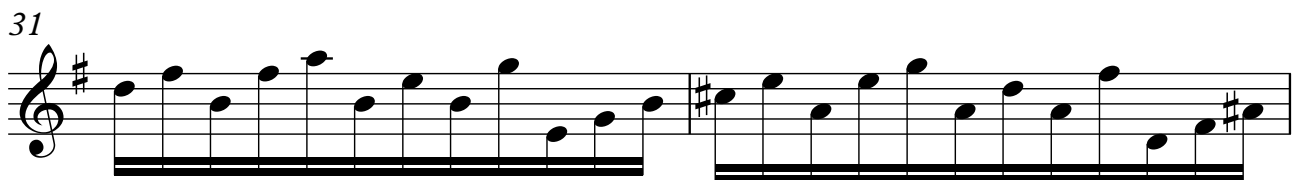
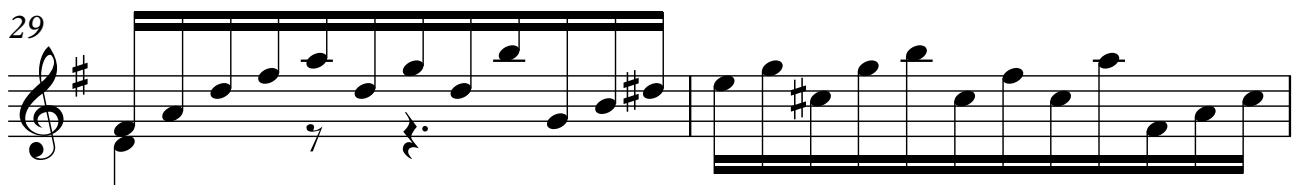
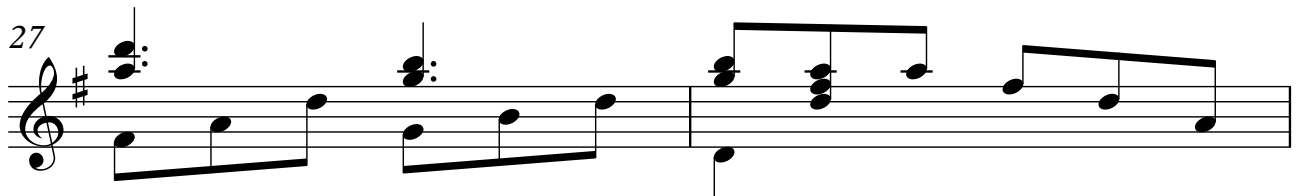
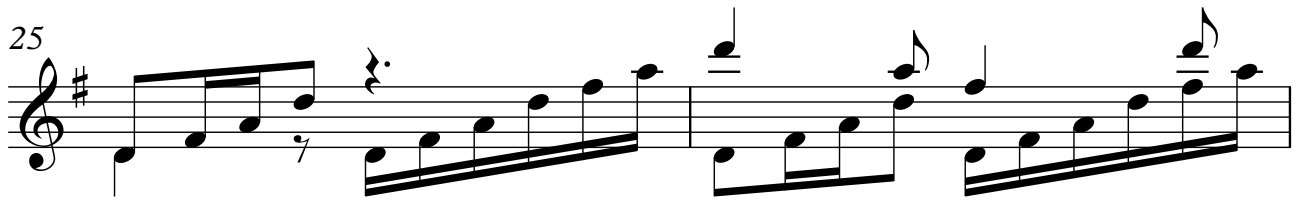

37

39

41

43

45

47
