

BWV - 903

FANTASIA CROMATICA Y FUGA

2.- FUGA

TRANSCRIPCIÓN: LUIS ALVAREZ

J. S. BACH
(1685-1750)

♩ = 100

7

12 *tr*

16

19

21

2
23

tr

25

27

29

31

33

35

tr

37

39

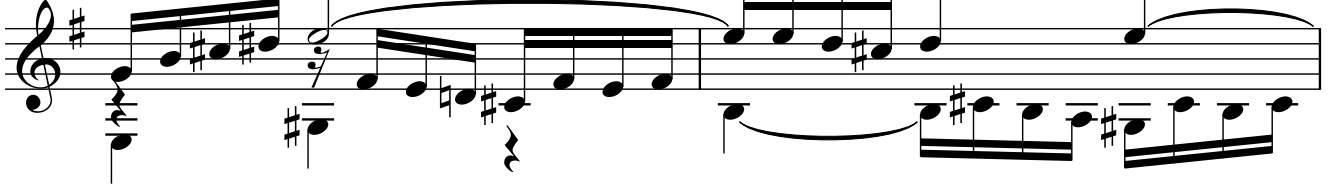

41

43

45

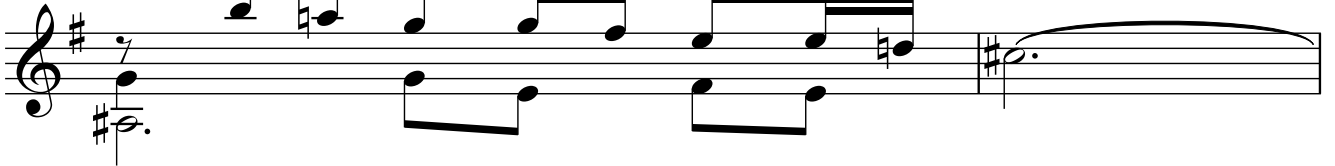

47

49

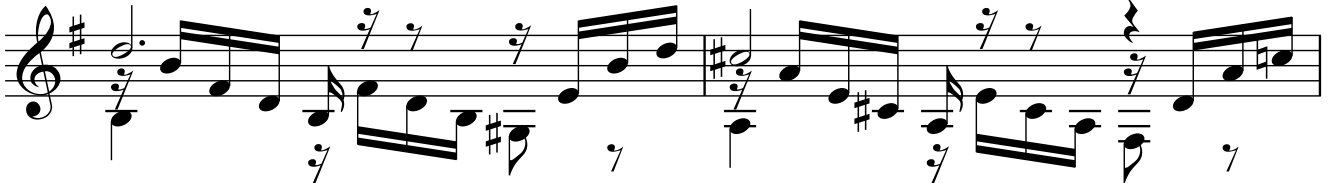

4

51

53

55

57

59

61

63

65

67

69

71

73

75

77

6
79

tr

81 (tr)

83

85

87

89

91

93

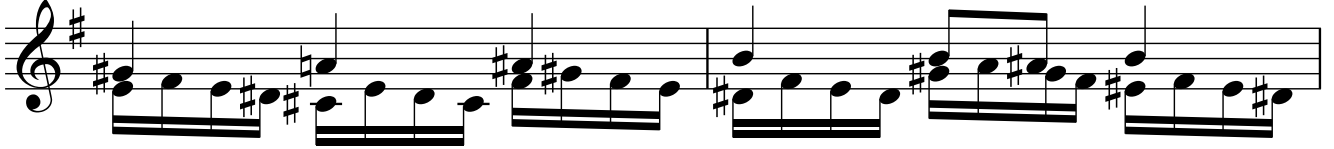

95

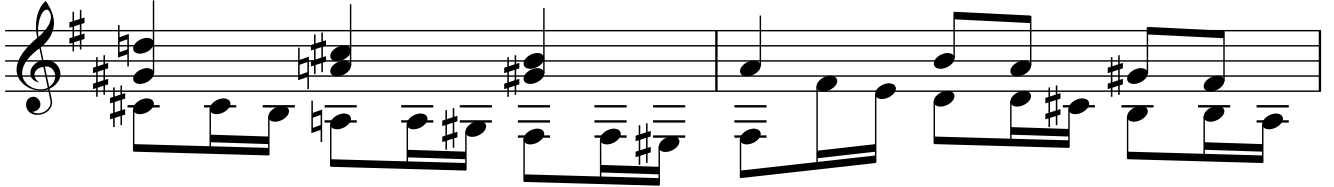

97

99

101

103

105

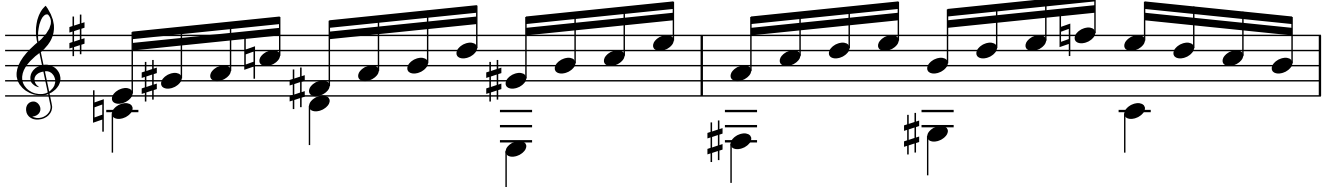

8

107

109

111

113

115

117

119

121

123

125

127

129

131

133

10

135

137

139

141

143

145

147

149

151

153

155

157

159

161