

J S Bach
Christ lag
In
Todesbanden

Choral and Choral Prelude

BWV 279 / 625

Arranged by Donald Williams

for
Recorders
D - Tr - T - B

Arranged and set by DFW, February 2011

Settings by JS Bach

Christ lag in Todesbanden

D-Tr-T-B

1 - CHORAL

harm: J S Bach
BWV 279

1 8

Desc

Treble

Tenor

Bass

7 8

12 8

2 - CHORAL PRELUDE

JS Bach
BWV625

18 ⁸ (♩ = 45)

21 ⁸ 1

23 ⁸ 2

25

27

29

Desc

Settings by JS Bach

Christ lag in Todesbanden

D-Tr-T-B

1 - CHORAL

harm: J S Bach
BWV 279

1 ⁸ (♩ = 60)

6 ⁸

12 ⁸

2 - CHORAL PRELUDE

JS Bach
BWV 625

18 ⁸ (♩ = 45)

23 ⁸

27 ⁸

Settings by JS Bach

Treble

Christ lag in Todesbanden

D-Tr-T-B

1 - CHORAL

harm: J S Bach
BWV 279

(♩ = 60)

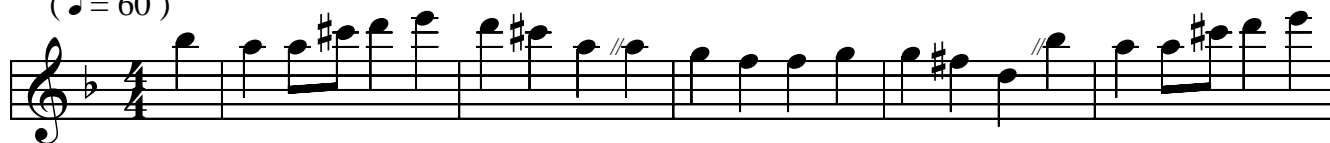

2 - CHORAL PRELUDE

JS Bach
BWV 625

(♩ = 45)

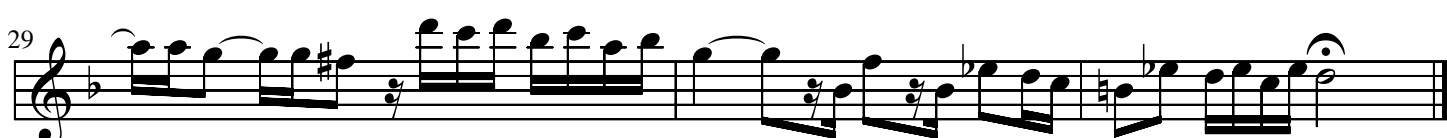

Tenor

Settings by JS Bach

Christ lag in Todesbanden

D-Tr-T-B

1 - CHORAL

harm: J S Bach
BWV 279

(♩ = 60)

6

11

2 - CHORAL PRELUDE

JS Bach
BWV625

(♩ = 45)

18

21

23

26

29

Bass

Settings by JS Bach

Christ lag in Todesbanden

D-Tr-T-B

1 - CHORAL

harm: J S Bach
BWV 279

(♩ = 60)

2 - CHORAL PRELUDE

JS Bach
BWV 625

(♩ = 45)
