LES
PROGRESSIVES

BIBLIOTHÈQUE NATIONALE
R.F.
IMPRIMÉS

3me LIVRE

Contenant

18
ETUDES
Brillantes
Pour le Piano
dou deux à 4 mains

PAR

J.L. BATTMANN

Op: 318. *Prix: 15f*

PARIS,
A L'UNION MUSICALE,
16 Boulevard de Sébastopol.

1874

A Lafont.

Vm 8 s. 56 (4)

18
ÉTUDES BRILLANTES

DONT 2 À QUATRE MAINS.

3.me LIVRE.

J. L. BATTMANN.

Op. 318.

1.re ÉTUDE.

Allegretto.

(M. ♩= 80.)

cresc.

Ped. Ped. Ped.

f Ped. *f*

ff Ped. Ped. Ped.

Ped. Ped. Ped. Ped.

Ped. *f*

Ped. Ped. Ped. Ped.

Ped. Ped. Ped. Ped. Ped.

Ped. *mf* Ped. Ped. Ped.

Ped. *p* Ped. Ped.

Ped. *dim.* *pp* *rit.* *pp* *ppp*

2me ÉTUDE.

Presto.

(M. 𝅗𝅥. = 76.)

p

simile.

sf

cresc.

p

simile.

sf

cresc.

sf

f

simile.

dolce.

cresc.

sf

p

cresc.

sf *pp* *ppp* *ppp* *p* *simile.* *sf* *cresc.* *sf*

3me ÉTUDE.

All.o moderato.

(M. ♩= 132.)

p

cresc.

f. Ped.

p

cresc.

f

fff. Ped.

p

cresc.

Ped.

cresc.

f

ff

Ped.

mf

f Ped.

p

cresc.

cresc.

f

ff Ped.

p Ped.

cresc.

f Ped.

p

cresc.

f

fff Ped.

4.me ÉTUDE.

Allegro.

(M. ♩. = 88.)

mf

Ped.

cresc.

f

Ped.

mf

Ped.

cresc.

f

Ped.

f Ped. Ped. Ped. Ped.

Ped. Ped.

Ped.

mf

Ped. *cresc.*

f Ped.

5me ÉTUDE.

ARTICULATION DU POIGNET.

All.o moderato.

(M. ♩= 168.)

f

cresc.

ff

mf

nf

mf

nf

dim.

ff

f

cresc.

cresc.

dim.

p cantando.

f marcato.

ff

dim.

dim. *p*

sempre dim.

rall.

pp

6me ÉTUDE.

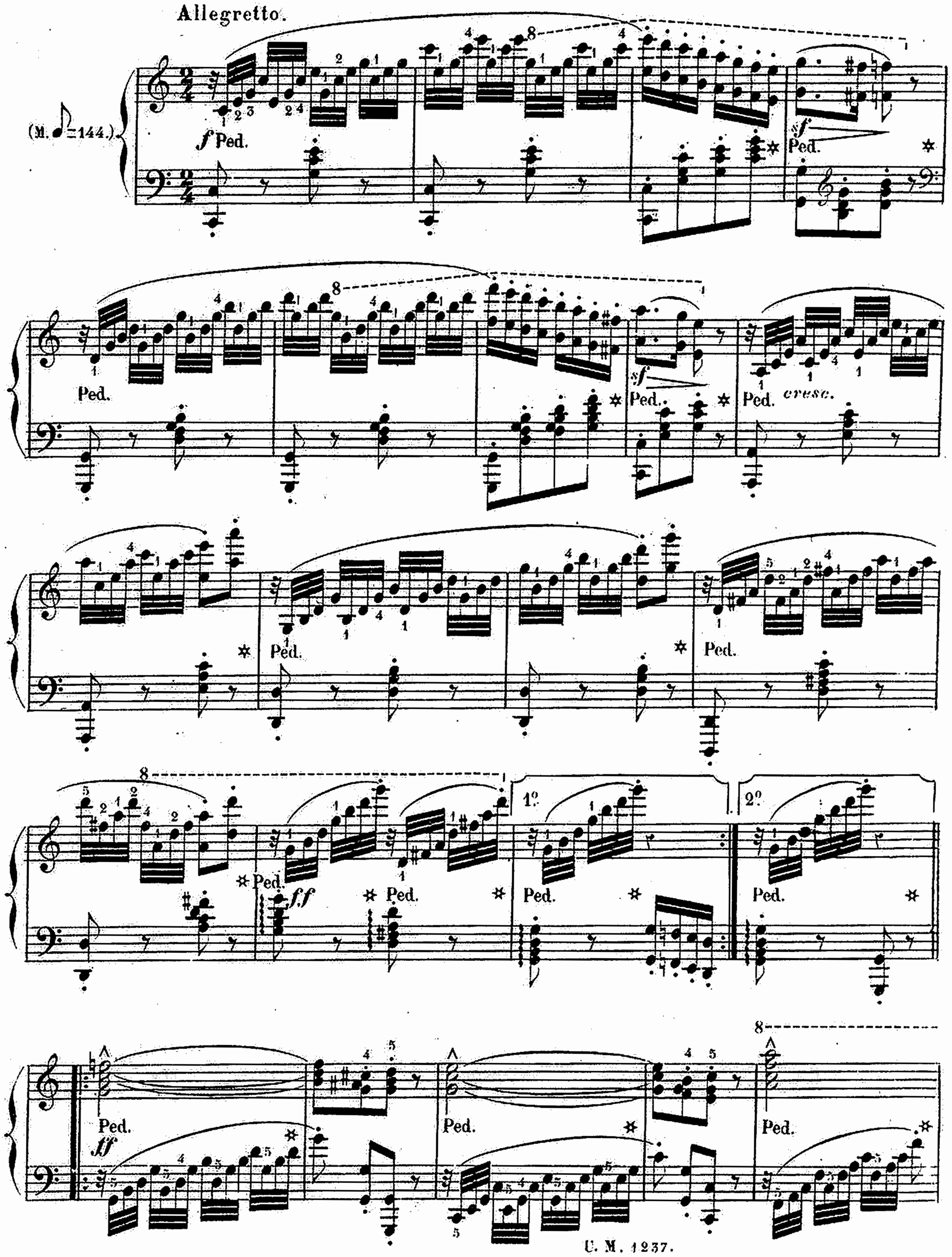

8

Ped. Ped. Ped. Ped. Ped.

Ped. Ped.

Ped. Ped. Ped. Ped. Ped. Ped.

1º

Ped. Ped. Ped. Ped. Ped.

2º

Ped. *ff*

M. 1237

7me ÉTUDE.

Mouvt de marche.

(M. ♩ = 132.)

pp

poco rit.

P a Tempo.

più f

f

cresc.

ff Ped. con fuoco.

Ped.

Ped.

Ped.

Ped.

ff Ped.

Ped.

Ped. Ped. Ped. Ped.

fff

ppp

Lento.
ppp

FIN.

a Tempo.

un peu plus vite.

p

Ped. Ped. Ped. Ped. Ped. Ped. Ped. Ped. Ped.

pp

D.C

8me ÉTUDE.

Moderato.

(M. ♩. = 72.)

ben cantando.

mf Ped.

Ped.

Ped.

cresc.

f Ped.

Ped.

p

Ped.

Ped.

cresc.

f Ped. ✲ Ped. *p* 8

8 *più f* Ped. ✲ Ped. ✲ Ped. *cresc.* ✲

Ped. ✲ Ped. *f* Ped. *ril.* ✲

a Tempo. *p* Ped. *dolcissimo.* Ped. Ped.

Ped. Ped. *cresc.* Ped.

Ped. Ped. *f* Ped. ✲

ff Péd. dim e rit.

p ben legato. sempre dim.

molto rall. a Tempo. ben cantando.

f

f rit. p dolce.

dim. vil. pp

9me ETUDE.

Allegro.

(M. ♩ = 152.)

f

FIN.

Ped.

mf

CRESC.

f Ped.

f

D.C.

10me ÉTUDE.

Moderato.

faites bien ressortir le chant.

(M. ♩= 96.)

p

cresc.

f

dim.

p poco rit.

1° a Tempo.

p

2° a Tempo.

dolce.

cresc molto.

dim.

dim e rit. *pp*

dolce.

11me ÉTUDE.

Moderato.

(M.♩=152.)

mf

sf

sf

cresc.

f

ff

p

sf

8

cresc.

sempre cresc

f

ff

sf

fff

mf

sf

cresc.

sf

f

1º

2º

dim.

pp

rit.

Presto.

ff

fff

p

12me ETUDE.

Allegro.

(M.♩.=88.)

ff *p*

ff *ff* *p*

ff *ff* *p*

mf *cresc.*

f *p*

cresc.

f

ff

p

cresc.

f

ff

fff

13me ÉTUDE.

All^o moderato.

(M. ♩= 116.)

p

Ped. ✲ Ped. ✲ Ped. ✲ Ped. ✲

Ped. ✲ Ped. ✲ Ped. ✲

Ped. ✲ Ped. ✲ Ped. *poco rit.* ✲ Ped. ✲ *più f* a Tempo.

sf *sf* *cresc.* *sf* *cresc.*

Ped. ✲ Ped. ✲ Ped. ✲ Ped. ✲ Ped. ✲ Ped. ✲

f Ped. ✲ *mf* Ped. ✲ Ped. ✲ *sf* *cresc.* Ped. ✲ Ped. ✲

f Ped. ✲Ped. *dim e rit.* Ped. *p* a Tempo.

sf

8

cresc. Ped. ✲ Ped. *ff*

Ped. *fff* ✲ *con fuoco.* Ped.

ff *p* *ff* a Tempo.

Ped. Ped. Ped. Ped. Ped. Ped. Ped.

Ped. Ped. Ped. Ped. Ped. *poco rit.*

p a Tempo.

Ped. Ped. Ped.

sf

sf Ped. Ped. *p* Ped.

Ped. Ped. Ped. *p très leger.*

pp *ppp* *fff* Ped. Ped.

14.me ÉTUDE.

Allegretto.

(M.♩ = 76)

mf Ped. ✲ Ped. ✲ Ped. ✲ Ped. ✲ Ped. ✲ Ped.

Ped. *cresc.* ✲ Ped. ✲ Ped. ✲ Ped. *sf* ✲ *mf* Ped. ✲

Ped. ✲ Ped. ✲ Ped. ✲ Ped. ✲ Ped. *cresc.* ✲ Ped. ✲

f Ped. ✲ Ped. ✲ *p* Ped. ✲ Ped. ✲ Ped. *rf* ✲

p Ped. ✲ Ped. *cresc.* ✲ Ped. ✲ Ped. ✲ Ped. *ff* ✲

Ped. Ped. Ped. Ped.

Ped. *cresc.* Ped. *ff* Ped. Ped. *pp* *dolcissimo.*

ben cantando.

cresc. *f* *mf*

rit. a Tempo. *mf* *p* Ped. Ped.

Ped. ✲ Ped. ✲ Ped. ✲ Ped. *cresc.* ✲ Ped. ✲

Ped. ✲ Ped. ✲ *sf* *mf* Ped. ✲ Ped. ✲

Ped. ✲ Ped. ✲ Ped. ✲ Ped. *cresc.* ✲ Ped. ✲ Ped. ✲

Ped. *cresc.* ✲ Ped. ✲ Ped. ✲ *f* Ped. ✲ Ped. *cresc.* ✲ Ped. ✲

ff Ped. ✲ *p poco rit.* Ped. *pp* *ppp* ✲ *rall.* *ppp*

15me ÉTUDE.

Allegretto.

(M. ♩= 132.)

p Ped.

Ped.

Ped. cresc.

Ped.

Ped.

f

p

Ped.

Ped.

cresc.

Ped.

Ped.

FIN.

f

mf

cresc.

cresc.

f

dim.

rit.

pp

D.C

16me ÉTUDE.(1)

Vivace.

(M. ♩ = 152.)

f

Ped.

Ped.

Ped.

Ped.

Ped.

Ped.

Ped.

(1) Le Maître exigera de l'Élève qu'il apprenne cette étude *courramment* par cœur.

Ped.

Ped.

Ped.

Ped.

Ped.

Ped.

Ped.

Ped.

Ped.

Ped.

Ped.

Ped.

Ped.

Ped.

Ped.

Ped.

ff

Ped.

Ped.

Ped.

Ped.

17me ÉTUDE.

All.o ma non troppo. SECUNDO.

(M. ♩. = 72.)

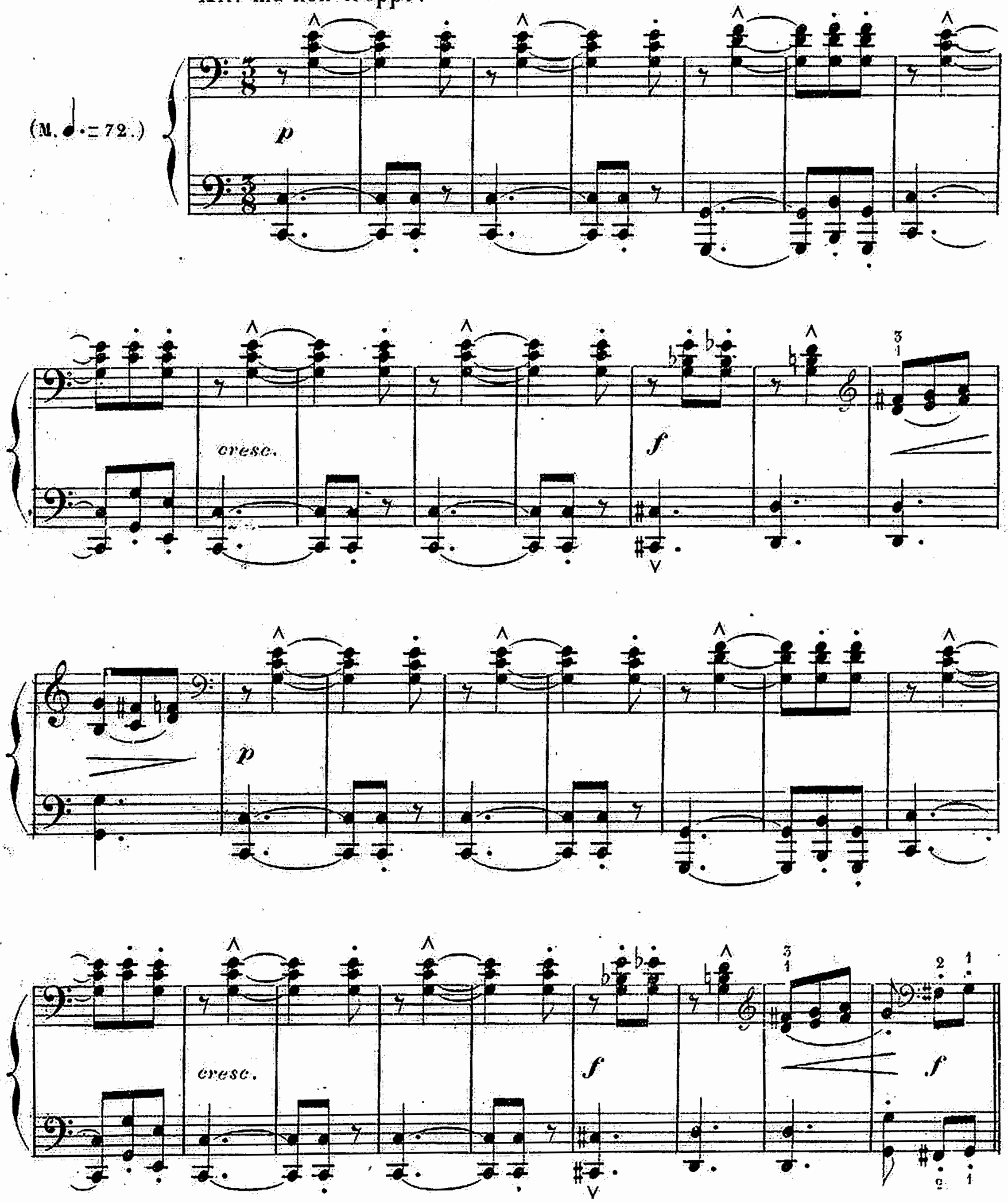

17me ÉTUDE.

All° ma non troppo. PRIMO.

(M. ♩.=72.)

p

cresc.

f

p

cresc.

f

f *cresc.* *sf* *f*

cresc. *f*

p *cresc.*

f *f* *p*

cresc. *f* *ff* *f*

dim. *p* *pp* *rall.* *ppp*

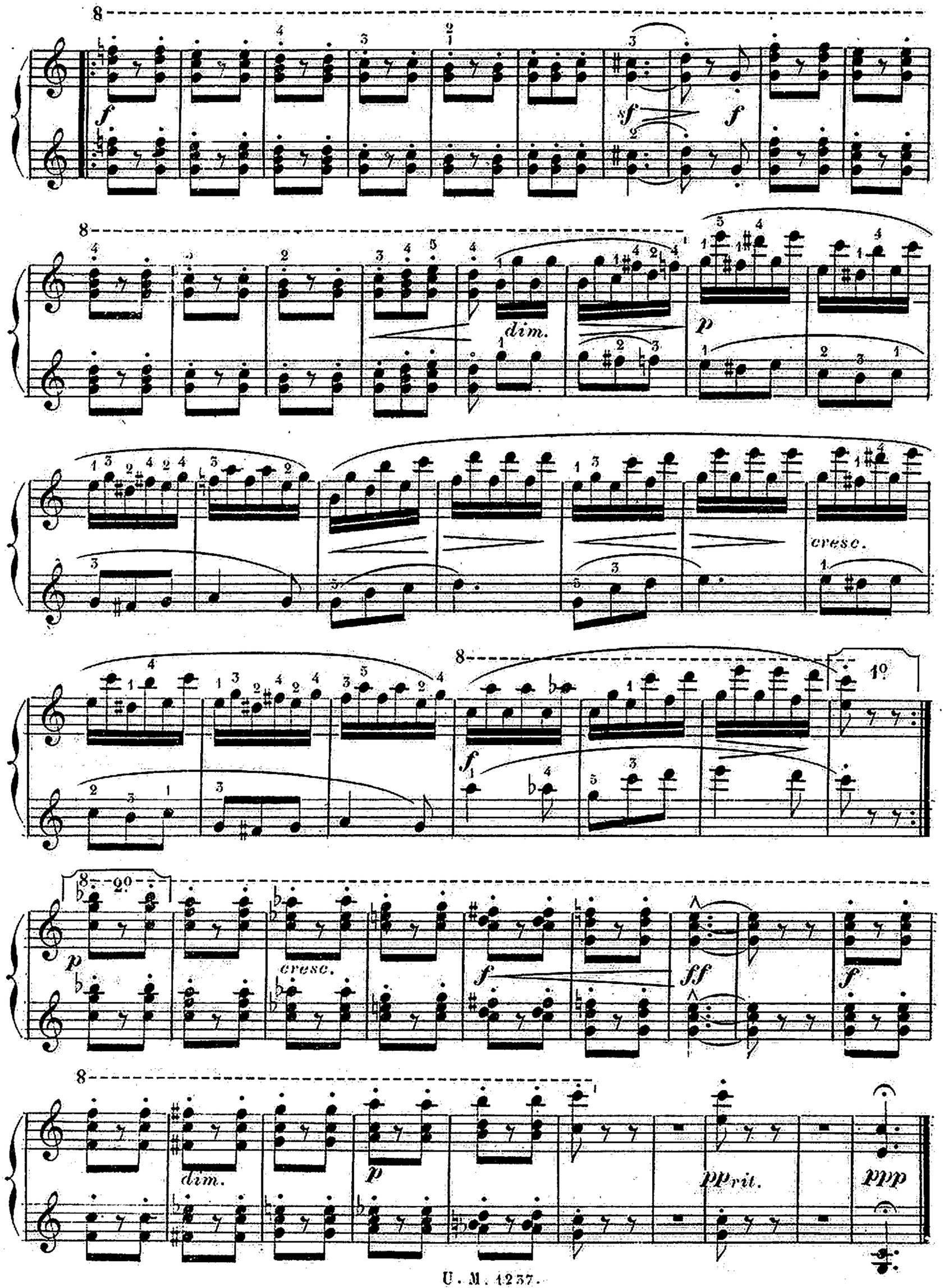
dim.
cresc.
1º
2º
cresc.
dim.
pp rit.
ppp

18me ÉTUDE.

SECUNDO.

Allegro.

(M. ♩ = 132.)

ff

P dolce. Faites ressortir le chant.

FIN.

18me ÉTUDE

PRIMO.

Allegro.

(M. ♩ = 132.)

ff

PP laissez toujours ressortir le chant de la deuxième partie.

FIN.

SECUNDO.

cresc.

f

dim.

p

cresc.

f

ff

f

ff

sf

sf

ff

D.C.

cresc.

mf

pp

cresc.

f

ff

p

ff

D.C.

(J.Guillemard Graveur.) U. M. 1237. Imp: MICHELET rue du Hasard 6