

WINTER LEGENDS I.

(2)

Arnold Bax

ALLEGRO

Flute: *ff*

Piccolo: *ff*

Oboes: *ff*

Cor ang.: *ff*

Clarinet: *ff*

Bassoon: *ff*

Saxophone: *ff*

Horns: *ff*

Trumpets: *ff*

Trombones: *ff*

Percussion: *ff*

Cello: *ff*

Double Bass: *ff*

Dynamic markings: *ff*, *pp*, *mezzo a poco cresc.*

Fl.
Pic.
Ob.
Cor Ang.
Clar.
Fag.
C. Fag.
Horns
Trp.
Tromb.
Tuba
Timp.
Side Drum
Gong
B. Drum

Piano

V.1
V.2
Viola
Cello
Bass

MODERATO MOLTO

MODERATO MOLTO

2

Fl.

Clar. 3

Fag.

C. Fag.

Horns

Tr.

Trumpets

Tuba

Tymp.

B. Drum

Harps

Piano

V. 1

V. 2

Viola

Cello

change to Clar. in A \flat

more forte

con sordina

Bochettiino A Tempo
RIT.

Fl. 3/4 2/4 C

Pic. 3/4 2/4 C

Ob. 3/4 2/4 C

Co. ang. 3/4 2/4 C *cant.* *p cresc.* *pro sf*

Clar. 3/4 2/4 C *p cresc.* *pro sf*

S. 3/4 2/4 C

Fag. 3/4 2/4 C *pro sf* *cresc.* *pro sf*

C. Fag. 3/4 2/4 C *dim.* *cresc.* *pro sf*

Horn 3/4 2/4 C *pro sf* *dim.* *cresc.* *pro sf*

Trp. 3/4 2/4 C

Trbn. 3/4 2/4 C

Tuba 3/4 2/4 C

Tymp. 3/4 2/4 C

Harp 3/4 2/4 C *p cresc.* *pro sf*

Piano 3/4 2/4 C

Bochettiino A TEMPO
RIT.

Vl. 3/4 2/4 C

Vr. 3/4 2/4 C *p cresc.* *SOLO* *dim.* *pro sf*

Viola 3/4 2/4 C *dim.* *pro sf*

Cello 3/4 2/4 C *pizz.* *dim.* *p*

Basso 3/4 2/4 C *dim.* *p*

2022

3

Fl. Pic. Ob. Con. Ang. Clar. 3 B. Fag. C. Fag.

Horn Sr. Trmb. Tuba Symp.

Harp

3

Piano

V.1 V.2 Viola Cello

ALLEGRO

4

39

molto ritmico

Handwritten musical score for a symphony orchestra. The score includes parts for Flute (Fl.), Oboe (Ob.), Cor Anglais (Cor Ang.), Clarinet (Clar.), Bass Clarinet (B. Clar.), Bassoon (Fag.), Contrabassoon (C. Fag.), Horns (Horns), Trumpets (Tr.), Trombones (Tromb.), Tuba, Tympani (Tym), Side Drum (side drum), Song, Piano, Violin I (V.1), Violin II (V.2), Viola, Cello, and Double Bass (Basso).

The score is written in 4/4 time and features a complex rhythmic pattern in the woodwinds and strings. The tempo is marked **ALLEGRO** and the performance style is *molto ritmico*. The score includes various dynamics such as *pp*, *ppf*, and *ppb*.

Large handwritten annotations are present in the lower sections of the score:

- A large circled "4" is written over the Horns and Trumpets staves.
- The word "tempo" is written in large, bold letters across the Song and Piano staves.
- The word "ALLEGRO" is written in large, bold letters across the Piano staff.

Handwritten musical score for various instruments. The score is organized into systems. The instruments listed on the left are:

- H. (Horn)
- Ob. (Oboe)
- Cor Ang. (Cor Anglais)
- Clar. (Clarinet)
- B. Clar. (Bass Clarinet)
- Fag. (Bassoon)
- C. Fag. (Contrabassoon)
- Horns (multiple staves)
- Trp. (Trumpet)
- Tomb. + Tuba (Trombone and Tuba)
- Trmp. (Trumpet)
- Tamb. (Tambourine)
- Gong

Key markings and annotations include:

- senza sord.* (without mutes)
- Clarinet in Eb*
- poco marcato* (moderately marked)
- UNIS.* (unison)
- poco f* (moderately forte)
- mf* (mezzo-forte)
- pp* (pianissimo)
- la poco cresc.* (a little crescendo)

Other markings include *mf* and *pp*.

H. 1
H. 2
H. 3
Ob.
Cor Ang.
Clar.
B. Clar.
Fag.
C. Fag.
Tromb.
Tr.
Tromb. + Tuba
Timp.
Side Drum
Bass Drum
Tamb.

6

mf poco allarg: **14** accel: a tempo

15

17

(15)

(1)

Fl. 1
Fl. 2
Ob.
Cor ans.
Clar.
B. Clar.
Fag.
C. Fag.
Horns
Trp.
Trumpets
Tuba
Tympani

Piano
T. 1
T. 2
Tuba
Cello
Bass

Poco allarg. (16) A TEMPO

Handwritten musical score for woodwinds and strings. The score includes parts for Flute (Fl.), Oboe (Ob.), Cor Anglais (Cor ang.), Clarinet (Clar.), Bass Clarinet (B. Clar.), Saxophone (Sax.), and C. Sax. (C. Sax.). The woodwinds are playing a complex, rhythmic pattern with many sixteenth and thirty-second notes. The strings are playing a steady accompaniment. There are large handwritten numbers '8' and '4' in the string parts, possibly indicating fingerings or bowings. The tempo marking 'Poco allarg. (16) A TEMPO' is written at the top.

Tempo Mento

Poco allarg. A Tempo (Brillante)

Handwritten musical score for strings. The score includes parts for Piano (Piano), Violin 1 (V. 1), Violin 2 (V. 2), Viola, Cello, and Bass. The strings are playing a rhythmic pattern with many sixteenth and thirty-second notes. The tempo marking 'Poco allarg. A Tempo (Brillante)' is written at the top. There are some handwritten annotations like 'arco' and '(Jutti)' in the string parts.

Instrumentation and Dynamics:

- Flutes (Fl.):** *pp*, *dim.*, *pp*
- Oboes (Ob.):** *pp*, *cant. dolce*
- Cor Anglais (Cor Angl.):** *dim.*, *b*, *pp*
- Clarinets (Clar.):** *dim.*, *pp*
- Bass Clarinet (Bass Clar.):** *dim.*, *pp*
- Saxophone (Sax.):** *pp*
- Trumpets (Tromp.):** *pp*, *pp*
- Timpani (Timp.):** *pp*
- Drum (Drum):** *pp*
- Harmonica (Harp):** *pp*
- Piano (Piano):** *pp*
- Violins (V.1, V.2):** *pp*, *diminuendo*, *pp*
- Viola (Viola):** *pp*, *diminuendo*, *pp*
- Cello (Cello):** *pp*, *dim.*
- Bass (Bass):** *pp*, *dim.*

Performance Markings:

- cant. dolce* (cantabile dolce)
- dim.* (diminuendo)
- pp* (pianissimo)
- b* (basso)
- diminuendo*
- ansord.* (ansordito)

Handwritten musical score for a symphony orchestra. The score is arranged in systems, with instruments listed on the left side of each system. The instruments include Flute (Fl.), Oboe (Ob.), Clarinet (Clar.), Bass Clarinet (Bass clar.), Saxophone (Sax.), Contrabass Saxophone (C. Sax.), Horns, Trumpets (Tr.), Trombones (Tuba), Lyra (Lyra), Harp, Piano, Violin I (V. 1), Violin II (V. 2), Viola, Cello, and Bass.

Fl.
 Ob.
 Cor. Angl.
 Clar.
 Bass Clar.
 Sax.
 C. Sax.
 Horn
 Tr.
 Tromb.
 Tromp.
 Timp.
 Arpa
 Piano
 V. 1
 V. 2
 Viola
 Cello
 Bass

cantabile
p *crescendo*
p subito
p cres- - cendo
crescendo
p subito
Azz
p subito

Fl.
Pic.
Ob.
Cor Ang.
Clar.
B. Clar.
Fag.
C. Fag.
Horn
Tr.
Tromb.
Tuba
Timp.
Cymb.

Piano
G#
V. I
V. II
Viola
Cello
Bass

Con Vivo

Handwritten musical score for orchestra and strings. The score is arranged in systems with the following parts listed on the left:

- Fl.
- Picc.
- Ob.
- Cor Ang.
- Clar. 1, 2, 3
- B. Clar.
- Fag.
- C. Fag.
- Horn
- Trp.
- Trum + Tuba
- Symp.
- Harp
- Piano
- V. 1
- V. 2
- Viola
- Cello
- Bass

A Tempo (poco più lento)

Handwritten musical score for the first system, featuring the following instruments and parts:

Dynamic markings include *p*, *mf*, *mp*, *pp*, *ppp*, and *poco f*.

A Tempo (poco più lento)

Handwritten musical score for the second system, featuring the following instruments and parts:

Dynamic markings include *p*, *pp*, *ppp*, *mf*, and *pizz*.

- Horn 1 & 2
- Oboe
- Cor Anglais
- Clarinet 1 & 2
- Bass Clarinet
- Saxophone
- Contra Saxophone
- Horn
- Trumpet
- 3 Trombones
- Tuba
- Snare Drum
- Side Drum
- Timpani
- Harpsichord
- Side Drum
- Tympani
- Harp

Performance instructions include: *mf*, *p*, *f*, *Piccato*, *cresc.*, *mf*, *cresc.*, *mf*, *pp*, *crescendo molto*, *scale*, *arco*, *div.*, *crescendo*, *pp*.

change to flute

senza cord.

pp crescendo molto

scale

arco DIV. 3

arco DIV. a 3

div. cresc.

div. cresc.

div. cresc.

pp

29

p

Handwritten musical score for the first system, including parts for Flute (Fl.), Piccolo (Pic.), Oboe (Ob.), Cor Anglais (Cor Ang.), Clarinet (Clar.), Bass Clarinet (B. Clar.), Saxophone (Sax.), Contrabass Saxophone (C. Sax.), Horns (Horns), Trumpets (Tr.), Trombones (3 Tromb.), Tuba, Snare Drum (Snmp), Side Drum (side drum), and Bass Drum (Bass drum). The score features various musical notations such as dynamics (cresc., dim., mf, pp), articulation (acc.), and performance instructions like "(Natural) mf".

Orchestra
Rit. a Tempo

Fl.
Pic.
Ob.
Cor Ang.
Clar.
B. Clar.
Fag.
C. Fag.
Horn
Tr.
Tromb + Tuba
Symb

al pianissimo
p cantabile
ppsf

with muffled sticks
pp
orchestra ppsf

Piano

al Cor Anglais
ppsf
molto cant.

Orchestra
Rit. a Tempo

V.1
V.2
Viola
Cello
Bass

con sord.
ppsf
pp
orchestra ppsf

15

Fl.
 Pic.
 Ob.
 Cor ang.
 Clar.
 B. Clar.
 Fag.
 C. Fag.
 Horns
 Tr.
 Tromb.
 Tuba
 Typ.
 Symb.

rit
dim: p
mf
f
dim:
pp

con sord.
p
mf

rit
dim: p
pp

Piano
 T. 1
 T. 2
 Viola
 Cello
 Bass

mf
f
dim: p
mf
f
dim:
p
pp

con sord.
pp
pp
pp
arco
pp

Handwritten musical score for a symphony orchestra, pages 29 and 30.

Instrumentation and parts shown:
Fl. (Flute), Pic. (Piccolo), Ob. (Oboe), Eng. (English Horn), Clar. (Clarinets), B. Clar. (Bass Clarinet), Fag. (Fagot), C. Fag. (Cello Fagot), Horns (Horns), Trpt. (Trumpets), Tromb. (Trombones), Tuba, Tpt. (Tuba/Trombone), Harp (Harp), Piano, Tr. I (Trumpet I), Tr. II (Trumpet II), Viola, Cello, Bass.

Key musical features and markings:
- *p cantabile* (piano cantabile) markings appear in the Clarinet and Bass Clarinet parts.
- *mf* (mezzo-forte) and *pp* (pianissimo) dynamics are present in the Bass Clarinet, Bassoon, and Bass parts.
- *mod.* (moderato) marking is visible in the Piano part.
- *dim.* (diminuendo) marking is present in the Trumpet I part.
- *2 Solos* marking is present in the Bassoon part.
- A *pizz.* (pizzicato) marking is present in the Piano part.
- The score includes complex rhythmic patterns, including a prominent triplet figure in the Clarinet and Bass Clarinet parts, and dense chordal textures in the Piano, Trumpet, and Bass sections.

16

31

30

31. (17) *f marcato* (32)

Fl. *Picc.* *cant.* *f marcato*

Ob. *f marcato*

Cor Ang. *f marcato*

Clar. *Clar. in Eb* *cant.* *f marcato*

Ass. Clar.

Trg.

C. Trg.

Hrns

Trpt

Truba

Truba

Tymp.

Sistrum

Cylophons

Harp

Piano *(stand taking time)* *8va* *f*

Violin Solo

V. 1 *f*

V. 2 *pizz.* *f* *pizz.*

Vcllo

Bass *pizz.* *p*

Piu Lento

Handwritten musical score for the upper section, including parts for Flute (Fl.), Piccolo (Pic.), Oboe (Ob.), Cor Anglais (Cor Ang.), Clarinet (Clan.), Bass Clarinet (B. Clan.), Saxophone (Sax.), Contrabass Saxophone (C. Sax.), Horns (Horns), Trumpets (Tr.), Trombones (Tromb.), and Tuba (Tuba). The score features a large handwritten signature across the middle and a circled "Solo" marking above the Horns part.

Solo cantabile
p *mf* *dim:* *pp*

Piu Lento

20

trm

Piano

for f

cantabile

? TIE OMITTED?

V.1

V.2

Viola

Cello

Bass

21

Piano Solo

trm

cresc. f

Piano Solo

22

Piano Solo

cresc.

dim.

Rit: A Tempo

Fl.

Ob.

Cor ang.

Clar.

B. Clar.

Fag.

C. Fag.

Horn

Tr.

Trum.

Tuba

Temp.

Harp.

Rit: A Tempo

Piano

V. 1

V. 2

Viola

Cello

Bass

Instrumentation and Parts:

Key Features:

- Dynamic Range:** From *pp* (pianissimo) to *f* (forte).
- Articulation:** Includes slurs, accents, and *con sord.* (con sordina).
- Tempo/Character:** *pp cant.* and *40 con sord.* suggest specific performance instructions.

24

39

Poco più Mosso

Fl.
Ob.
Cor Ang.
Clar.
B. Clar.
Fag.
C. Fag.
Horn
T.
Tromb.
Tuba
Tromp.

Piano
Vcl. 1
Vcl. 2
Viola
Cello
Bass

26

Handwritten musical score for orchestra and strings. The score is arranged in systems with the following instruments listed on the left:

- Xl.
- Picc.
- Ob.
- Cor Ang.
- Clar.
- B. Clar.
- Fag.
- C. Fag.
- Horn
- Tr.
- Trum.
- Tuba
- Trum.
- Drum
- Piano
- T. 1
- T. 2
- Viola
- Cello

- Fl.** (Flute)
- Picc.** (Piccolo)
- Ob.** (Oboe)
- Cor ang.** (Cor Anglais)
- Clan 2** (Clarinete 2)
- Clan in Bb** (Clarinete in Bb)
- B. Clav.** (Bass Clavichord)
- Fag.** (Fagotto)
- C. Fag.** (Corno Fagotto)
- Horn** (Horn)
- Jr.** (Tromba)
- Tuba** (Tuba)
- Org.** (Organ)

Key markings include *cruc.*, *mf*, *ff cant.*, and *marcato*. The notation features complex rhythmic patterns and dynamic markings.

- Piano** (Piano)
- V. 1** (Violino 1)
- V. 2** (Violino 2)
- Tuba** (Tuba)
- Cello** (Cello)
- Basso** (Basso)

Key markings include *non dir.*, *mf*, *div.*, and *cruc.*. The notation shows string textures and tuba/cello/bass parts.

This page of a handwritten musical score, page 43, details the orchestral arrangement for a symphony. The instruments are listed on the left side of the page:

- Woodwinds:** Flute (Fl.), Piccolo (Pic.), Oboe (Ob.), Cor Anglais (Cor Ang.), Clarinet (Clar.), Clarinet in E-flat (Clar. in Eb), Bass Clarinet (B. Clar.), Saxophone (Sax.), C. Saxophone (C. Sax.), Horns (Horn), Trumpets (Tr.), Trombones (Tromb.), Tuba (Tuba), and Tympani (Tym).
- Strings:** Violin I (V. 1), Violin II (V. 2), Viola, Violoncello (Cello), and Contrabasso (Cb.).
- Percussion:** Toms (Toms), Snare (Snare), and Tympani (Tym).
- Piano:** Piano (Piano).

13

Flute: Part with complex melodic lines and slurs.

Oboe: Part with melodic lines and slurs.

Clarinet: Part with complex melodic lines and slurs.

Bass Clarinet: Part with melodic lines and slurs.

Saxophone: Part with melodic lines and slurs.

C. Sax.: Part with melodic lines and slurs.

Horns: Part with melodic lines and slurs. Includes markings *simile*.

Trombone: Part with melodic lines and slurs. Includes marking *f giocoso*.

Trumpets: Part with melodic lines and slurs. Includes marking *f giocoso*.

Trombones: Part with melodic lines and slurs.

Percussion: Part with rhythmic patterns and slurs. Includes marking *ppocof*.

Piano: Part with complex chordal textures and slurs. Includes marking *Mou.* and *De. Han.*

Violins I & II: Part with melodic lines and slurs.

Viola: Part with melodic lines and slurs.

Cello/Double Bass: Part with melodic lines and slurs. Includes marking *DIV. pizz*.

Handwritten Annotations: Large "H" and "A" symbols are written over the Horns and Trombone staves respectively.

Fl.
Ob.
Cor Ang.
Clar.
B. Clar.
Fag.
C. Fag.

Horn
Trp.
Tuba
Euph.
Tromb.

On sord: *p* senza sord. *sf*

Hand.
Perc.

V. 1
V. 2
Viola
Cello
Bass

170

Molto Energico

47

30

Molto Energico

31

Handwritten musical score for a symphony orchestra. The score is arranged in systems with the following instruments listed on the left:

- Horn (H.)
- Trumpet (Tr.)
- Flute (Fl.)
- Oboe (Ob.)
- Clarinet (Cl.)
- Bass Clarinet (B. Clar.)
- Saxophone (Sax.)
- Double Bass (C. Bass)
- Violin I (V. I.)
- Violin II (V. II.)
- Viola (Vla.)
- Cello (Cello)
- Bassoon (Bsn.)

Handwritten musical score for woodwinds and strings. The score includes parts for Flute (Fl.), Oboe (Ob.), Clarinet (Clar.), Bass Clarinet (B. Clar.), Saxophone (Sax.), Horns, Trumpets (Tr.), Trombones (Tuba), and Timpani (Tym.).

Key markings and annotations include:

- marcato* (written above the Saxophone and Horns parts)
- mp* (mezzo-piano, written below the Trombones and Timpani parts)
- Changes to Eb* (written in the Clarinet part)

The score includes parts for Violin 1 (V. 1), Violin 2 (V. 2), Viola, Cello, and Bass.

Key markings include:

- Brillantis* (written above the Violin 1 part)
- ppizz* (pizzicato, written below the Bass part)

Violin 1 (V. 1)

Violin 2 (V. 2)

Viola

Cello

Bass

Largamente

51

Handwritten musical score for orchestra and strings. The score is divided into two systems. The first system includes parts for Flute (Fl.), Oboe (Ob.), Cor Anglais (Cn. Ang.), Clarinet in A (Clm. in A), Clarinet in Bb (Clm. in Bb), Bassoon (B. Clar.), Trombone (Teg.), Trumpet in C (C. Teg.), Horns (Horns), Trombones (Tromb.), Trumpets (Tuba), Trombones (Tromp.), Cymbals (Cymb.), Side Drum (Side Drum), and Bass Drum (Bass Drum). The second system includes parts for Violin I (V. 1), Violin II (V. 2), Viola, Cello, and Bass. The tempo marking "Largamente" is written in large letters across the middle of the page. The score features complex rhythmic patterns, including triplets and sixteenth notes, and dynamic markings such as "simile" and "sf".

Poco Rit. Più Mosso

Handwritten musical score for a large ensemble. The score is organized into systems for various instruments and voices. The instruments listed on the left include Flute (Fl.), Oboe (Ob.), Clarinet in A (Cl. in A), Clarinet in Bb (Cl. in Bb), Bassoon (Fag.), Contrabassoon (C. Fag.), Horns (Horns), Trumpets (Tr. 1, 2, 3), Trombones (Tromb.), Tuba, Snare Drum (Timp.), Glockenspiel (Glock.), Triangle, Piano (Piano), Violin I (V. 1), Violin II (V. 2), Viola, and Cello.

33

54

H.
Ob.
G. Ang.
Clar.
B. Clar.
Fag.
C. Fag.
Horn
Tr.
Tomb.
Tuba
Tympan
Glock.
Piano
T. I.
T. II.
Tuba
Celli.
Bassi

Handwritten musical score for a symphony orchestra. The score is arranged in systems with the following instruments listed on the left:

- Fl. (Flute)
- Ob. (Oboe)
- Cor Ang. (Cor Anglais)
- Clar. (Clarinet)
- B. Clar. (Bass Clarinet)
- Fag. (Bassoon)
- C. Fag. (Contrabassoon)
- Horn
- Tr. (Trumpet)
- Tromb. + Tuba (Trumpet and Trombone)
- Ymp (Cymbal)
- Stok (Snare Drum)
- Triangle
- Piano
- T. 1 (Timpani 1)
- T. 2 (Timpani 2)
- Tuba
- Celli (Cello)
- Bassi (Bass)

Fl. *8va*

Ob.

Clar.

B. Clar.

Fag.

C. Fag.

Horns

Tr.

Lomb. & Libra

Trump

Flute

Change to Piccolo

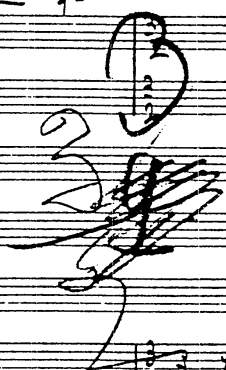

Piano

V. 1

V. 2

Viola

Cello

Bass

arco

arco

cresc.

Pizz sf

arco

f marcato

arco

f marcato

57.

Maestoso
(J = $\frac{3}{4}$ preceding tempo)

35 (58)

accel.

Fl.
Pic.
Ob.
Cor Ang.
Clar.
B. Clar.
Fag.
C. Fag.
Horn.
Trp.
Tromb.
Int.
Tuba
G. Tromp.
Sax.
Drum.
G. Drum.

Maestoso
(J = $\frac{3}{4}$ of preceding tempo)

Accel

Piano

accel.

V. 1
V. 2
Viola
Cello
Bass

Piu mosso

Fl.

Ob.

Clarinet

Clar.

B Clar.

Trg.

C. Trg.

Horns

T. Tr.

Tromb.

Tuba

Drum.

crescendo

decrescendo

crescendo

decrescendo

crescendo

Piu mosso

Piano

V. 1

V. 2

Viola

Cello

Bass

crescendo

decrescendo

pizz

crescendo

decrescendo

crescendo

decrescendo

crescendo

decrescendo

(6)

Rit: *Largamente Molto*

Vita

Rit: *Largamente Molto*

H.
Pic.
Cl.
Clarinet
Clarinet
B. Clar.
Fag.
C. Fag.
Horns
Tr.
Tromb.
Tuba
Lymp.
Glock.
Triangle

Piano
V. I.
V. II
Viola
Cello
Bass

Trionfale

Handwritten musical score for various instruments including Flute (Fl.), Piccolo (Pic.), Oboe (Ob.), Clarinet in G major (Clar. 2), Clarinet in E-flat (Clar. Eb), Bass Clarinet (B. Clar.), Saxophone (Sax.), Bass Saxophone (B. Sax.), Horns (Horn), Trumpet (Tr.), Trombone (Tromb.), Drums (Dr.), Timpani (Timp.), Snare Drum (Sn.), Cymbals (Cymb.), Bass Drum (Bass Drum), and Tom-toms (Tomm).

Performance markings include *molto cantabile*, *poco meno f*, *cresc.*, *f*, and *mf*. The score is written in common time (C) and features complex rhythmic patterns and dynamic changes throughout the piece.

trionfale

Handwritten musical score for Piano and strings (Violin 1, Violin 2, Viola, Cello, Bass).

The Piano part is marked *Piano*. The strings are marked *molto cantabile*, *cresc.*, and *poco meno f*. The score continues with complex rhythmic and melodic lines for each instrument.

Fl.
Picc
Ob.
Cor.
Clar.
Clar.
B. Clar.
Fag.
C. Fag.
Toms
Tr.
Jamb.
Tuba
Timp.
Glock.
Cymb.
Piano
T. 1
T. 2
Trbn.
Cello
Bass

This is a handwritten musical score for a full orchestra, spanning 16 measures. The score is organized into several systems:

- Woodwinds:** Flute (Fl.), Piccolo (Picc), Oboe (Ob.), Cor Anglais (Cor.), Clarinet (Clar.), Clarinet in B-flat (Clar. B.), Bass Clarinet (B. Clar.), and Bassoon (Fag.).
- Strings:** Violin 1 (T. 1), Violin 2 (T. 2), Trumpet (Trbn.), Cello (Cello), and Bass (Bass).
- Percussion:** Tom-toms (Toms), Triangle (Tr.), Jamban (Jamb.), Tuba, Timpani (Timp.), Glockenspiel (Glock.), and Cymbals (Cymb.).
- Piano:** A separate system for the piano accompaniment.

The notation includes various musical symbols such as notes, rests, dynamics (e.g., *ff*, *f*, *sf*), and articulation marks. The score is written in a standard musical notation style with a common time signature.

H.
Pic.
Ob.
An. Org.
Clar. I
Clar. II
B. Clar.
Fag.
C. Fag.
Horn
Tr.
Trpt +
Tuba
Timp.
Glocken.
Side
Dram.
Org.
Gym.
Dram.

Handwritten musical score for orchestral instruments. The score includes parts for Flute (Fl.), Piccolo (Pic.), Oboe (Ob.), An. Org. (An. Org.), Clarinet I (Clar. I), Clarinet II (Clar. II), Bassoon (B. Clar.), Fag. (Fag.), C. Fag. (C. Fag.), Horn (Horn), Tr. (Tr.), Trpt. + Tuba (Trpt. + Tuba), Timp. (Timp.), Glocken. (Glocken.), Side Dram. (Side Dram.), Org. (Org.), Gym. (Gym.), and Dram. (Dram.). The score is written in a single system with multiple staves. It features various musical notations such as notes, rests, and dynamic markings like *molto marcato* and *sf*. A circled number '65' is visible at the top center of the page.

Piano

T. 1
T. 2
Tuba
Cello
Basso

LENTO *Rit.* **A Tempo**

LENTO *Rit.* **A Tempo**

1

Key markings and dynamics include:

- cantabile* (written above the B. Clar. and Tr. staves)
- con sord.* (written above the Horns staff)
- Dynamics: *p*, *mp*, *f*

1

Key markings and dynamics include:

- 1. Solo* (written above the Cello staff)
- Dynamics: *mp*, *f*, *mi*

Piano Solo

Piano Solo

Fl.

Cl.

Gr. Mg.

Clar.

B. Clar.

Fag.

C. Fag.

Horns

Tambo.

Harp

Piano

V. 1

V. 2

Viola

Cello

Basso

con spirito

pizz

Fl.

Ob.

Cor Ang.

Clar.

B. Clar.

Fag.

C. Fag.

Horns

T.

Trump

Tymp

f marcato

mf

Cor. Ind.

Tm. Ind.

3 Trombones

Trmp. Ind.

Harp

Piano

Y. 1

Y. 2

Viola

Cello

Bass

ppp

ppp

ppp

ppp

ppp

Handwritten musical score for a symphony orchestra. The score is arranged in systems, with instruments listed on the left side of each system. The instruments include Flute (Fl.), Oboe (Ob.), Cor Anglais (Cor Ang.), Clarinet (Clar.), Bass Clarinet (B. Clar.), Saxophone (Sax.), Contrabass Saxophone (C. Sax.), Horns (Horn), Trombone (Tr.), 3 Trumpets (3 Tromb.), Tuba, Xylophone (Xymp), Gong (Gymb.), Tam-tam (Tamb.), Harp, Piano, Violin I (V. 1), Violin II (V. 2), Viola, Cello, and Bass.

At the bottom left, there is a circular logo with the text "A.L. No. 29".

72 *cresc.* *72* *poco RIT.* *dim.*

Piano Solo

Piano Solo

Clar. 3

Fag.

F. 1

F. 2

Tuba

Cello

Bra

pp *subito voce*

mp *subito voce*

pp *subito voce*

pp *subito voce*

pp *subito voce*

pp *subito voce*

pp *subito voce*

pp *subito voce*

pp *subito voce*

p *poco a poco crescendo*

85

molto RIT. *dim.*

crescendo sempre

Lento Sostenuto

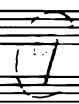

Fl.
Ob.
Cmng.
Clar.
Bass Clar.
Fag.
C. Fag.

Harp
Tr.
Tromb. + Tuba
Timp.

Harp

LENTO SOSTENUTO

Piano

T. 1
T. 2
Tuba
Celli
Bassi

Rit. A TEMPO

Instrument Labels (Left Margin):
 Fl. (Flute)
 Cl. (Clarinet)
 Gamp. (Glockenspiel)
 Clar. (Clarinet)
 B. Clar. (Bass Clarinet)
 Fag. (Bassoon)
 C. Fag. (Contrabassoon)
 Horns (Horn section)
 Tr. (Trumpet)
 Tromb. + Tuba (Trumpet and Tuba)
 Tympani (Tympani)
 B. Drum (Bass Drum)
 Gong (Gong)
 Piano (Piano)
 Y. 1 (Violin 1)
 Y. 2 (Violin 2)
 Viola (Viola)
 Cello (Cello)
 Contrabasso (Double Bass)

Performance Instructions and Dynamics:
 - **Rit. A TEMPO** (at the top)
 - **Rit. a Tempo** (in the Trombone section)
 - **Rit. a Tempo I (22 bar)** (in the Piano section)
 - **col pedale** (in the Piano section)
 - **arco** (in the Cello and Double Bass sections)
 - **pp** (pianissimo) and **ff** (fortissimo) dynamics are used throughout.
 - **pp cresc: molto** and **ff** markings are present in the Tympani and Bass Drum sections.

Other Annotations:
 - **Clarin. in Bb**, **Clarin. in B**, **B. Clar. in Bb** (in the Clarinet section)
 - **2. Tromb.**, **Tuba** (in the Trombone and Tuba section)
 - **pp**, **ff**, **pp**, **ff** (in the Cello and Double Bass section)
 - **pp cresc: molto**, **ff** (in the Tympani and Bass Drum section)
 - **pp**, **ff** (in the Violin and Viola sections)

Key musical markings and directions include:

- Flute (Fl.):** *pp* *molto crescendo sf*
- Violin I (V. I.):** *pp* *molto pesante*
- Violin II (V. II.):** *pp* *molto pesante*
- Piano:** *(Threateningly)*, *sf*, *ff*, *staccato*, *marcato*
- Double Bass (Bass):** *pp*

Fl.
Ob.
Coro.
Clar.
Bass Clar.
Fag.
C. Fag.
Horn
Tr.
Tromb.
Tuba
Symph.
Bass Drum

12 4 4

Piana
Y. 1
Y. 2
Tuba
Cello

Rit. *Piu Lento*

H.
Pic.
Ob.
Co. ang.
Clan.
B. Clan.
Fag.
C. Fag.
Hrmo.
Tr.
Tromb.
Tuba
Timp.
Sikstun.
Basso
drum

Rit. *Piu Lento*

Piano

~~13~~

80

~~14~~

Fl.
Picc.
Ob.
Clar.
B.C.
Fg.
C.Fg.
Hrn.
Trp.
Tuba
Euph.
Tym.

Piano

T.1
T.2
Vln.
Vcl.
Csb.
Bsn.

Key markings and annotations include:

- sf* (sforzando)
- dim.* (diminuendo)
- pp* (pianissimo)
- ppp* (pianississimo)
- sf. dim. molto* (sforzando, then very much diminuendo)
- espress.* (espressivo)
- Espressivo molto* (written in a circle in the piano part)
- pizz.* (pizzicato)

(14)

Fl. 
Pic. 
Ob. 
Cor. 
Clarin. 
Fag. 
Cello 
Viola 
Vcllo 
Vcllo 
Vcllo 
Vcllo 
Vcllo 
Vcllo 
Vcllo 
Vcllo 
Vcllo 
Vcllo 
Vcllo 
Vcllo 
Vcllo 
Vcllo 
Vcllo 
Vcllo 
Vcllo 
Vcllo 
Vcllo 

Poco allarg. *accel.* *A Tempo* (83)

(15)

Handwritten musical score for various instruments. The score is organized into systems. The first system includes parts for Flute (Fl.), Piccolo (Pic.), Oboe (Ob.), Clarinet (Cl.), Bass Clarinet (B. Clar.), Saxophone (Sax.), Trumpet (Tr.), Trombone (Tuba), and Trombone (Tromp.). The second system includes Harp (Harp) and Piano (Piano). The third system includes Violin I (V. 1), Violin II (V. 2), Viola, and Cello. The score contains various musical notations including notes, rests, and dynamic markings such as *over.*, *crec.*, *dim.*, *rit.*, *forz.*, *mezzo*, and *forz.*. There are also handwritten annotations like "Change to Flute." and "Poco allarg.: accel. A Tempo (15)".

Pochettino Poco meno mosso
RIT.

Handwritten musical score for orchestra and piano. The score is organized into systems for various instruments and piano accompaniment.

- Woodwinds:** Flute (Fl.), Oboe (Ob.), Clarinet in A (C. A.), Clarinet in Bb (C. Bb.), Bassoon (Fag.), and Contrabassoon (C. Fag.).
- Brass:** Horns (Horns), Trumpets (Tr.), Trombones (Tromb.), and Double Basses (Cb.).
- Percussion:** Timpani (Timpani) and other percussion instruments.
- Strings:** Violins I (V. I.), Violins II (V. II.), Violas (Vcl.), Cellos (Cello), and Double Basses (Basso).

Key annotations and markings include:

- Tempo/Performance:** *Pochettino*, *Poco meno mosso*, *RIT.*, *rit.*, *molto*, *lento*.
- Dynamic Markings:** *p*, *pp*, *mf*, *f*.
- Other Markings:** *diminuendo*, *rit.*, *marcato*, *sol.*, *cont.*, *molto*, *lento*.
- Handwritten Symbols:** Large handwritten circles and arrows, possibly indicating rehearsal marks or specific performance instructions.

16 *pp* *dim:* *p* *dim:* *p*

Only one player at each desk.....

Violin 20
Violin
Viola
Cello
C. Bass

17 *dim:* *change to Piccolo* *cantabile* *pp* *pp*

change to Piccolo

cantabile

cresc: *dim:* *pp* *pp*

Fl.
Ob.
Cor Ang.
Clar.
B. Clar.
Fag.
C. Fag.
Horn
Harp
Cello Solo
Y.1
Y.2
Viola
Cello
Piano

Pochettino
Meno Mosso

18

19

18

Pochettino
Meno Mosso

19

A Tempo (87)

Fl.

Picc.

Ob.

Cor Ang.

Clm.

B. Clm.

Sax.

C. Sax.

Horn

Tr.

Tromb.

Tuba

Trpt.

Harp

Piano

Violin Solo

V. I.

V. II.

Viola

Cello

Double Bass

A Tempo

p

f

cresc.

dim.

piano

Cantabile

Senza sord.

prof

3

19

88

88

~~19~~

19

Solo
Violine

89

pro a pro accel.

Fl.
Pic.
Ob.
Cor.
Clar.
Bass Clar.
Fag.
C. Fag.
Horn
Tr.
Tuba
Tuba
Euph.
Sax.
Harp

90

XI

Piano
V. I
V. II
Viola
Cello

Andante
Ritornale

Poco Più
Lento

- H.** (Harp)
- Picc.** (Piccolo)
- Ob.** (Oboe)
- Cor Ang.** (Cor Anglais)
- Cl.** (Clarinet)
- Cor. Clar.** (Cornet Clarinet)
- Fag.** (Bassoon)
- C. Fag.** (Corno Fagotto)
- Horn.** (Horn)
- Tr.** (Trumpet)
- Tromb.** (Trombone)
- Tuba**
- Symph.** (Symphony)
- Gr. Org.** (Grand Organ)
- B. Drum** (Bass Drum)
- Gong.** (Gong)
- Piano**
- Viol.** (Violin)
- Viola**
- Cello**
- Bass**

Piu Mosso

91

91

21

Fl.
Pic.
Ob.
Cor Ang.
Clar.
B. Clar.
Fag.
C. Fag.
Horns
Tr. I.
Tr. II.
Tuba

2

3

Piu Mosso

21

2

4

Piano
Y. 1
Y. 2
Tuba
Cello
Bass

~~Rit.~~ - - - - - ~~Molto più Lento~~

~~Rit.~~ - - - - - MOLTO PIU LENTO

- H. (Horn)
- Ob. (Oboe)
- Cor. ang. (Cor Anglais)
- Clar. (Clarinet)
- Bass Clar. (Bass Clarinet)
- Fag. (Bassoon)
- C. Fag. (Contrabassoon)
- Horn (second set)
- Tr. (Trumpet)
- Tromb. + Tub. (Trombone + Tuba)
- Tymp. Side Drum (Timpani Side Drum)

- V. 1 (Violin I)
- V. 2 (Violin II)
- Viola
- Cello

~~Rit.~~ *Tempo Primo* (22)

Fl.
Ob.
Cor.
Clav.
Fag.
C. Fag.
Horn
Trp.
Tuba
Timp.
Drum

~~Rit.~~

(22)

Capriccioso

Tempo Primo

Y. 1
Y. 2
Viola
Cello
Basso

Rit.

Fl. *p*

Ob.

Clareng.

Clan.

B. Clan.

Fag.

C. Fag.

Horn

Tr.

Jamb.

Tuba

Tymp.

Harp

23

Piano

Violin Solo

V. 1

V. 2

Viola

Cello

Double Bass

23

Handwritten musical score for the second system, including parts for Trumpet 2, Trumpet 3, Trombone, Piano, Cello, and Bass. The Piano part includes markings for *legato possibile*, *rit. cresc.*, *marcato*, and *pizz.* (pizzicato). The Cello and Bass parts are marked with *pp* (pianissimo).

Handwritten musical score for the third system, including parts for Bass Clarinet, Clarinet in G, Clarinet in Bb, Flute, Oboe, Bassoon, Piano, Violin Solo, Cello, and Bass. The Piano part is marked with *pp* and *piangendo*. The strings are marked with *poco rit.* and *a tempo*.

Handwritten musical score for a symphony orchestra, page 97. The score is arranged in a standard orchestral layout with various instruments and sections.

Instrument List (Left Margin):

- H.
- Ob.
- Cor ang.
- Clar.
- Bass clar.
- Fag.
- C. Fag.
- Horns
- T.
- Trmb.
- Liba
- Tymp
- Side Drum
- Cymbals
- Trmb.
- Piano
- Tuba Solo
- T. 1
- T. 2
- Tuba
- Cello
- Double Bass

Key Musical Elements:

- Dynamic Markings:** *pp*, *mp*, *f*, *cresc.*, *ppro cresc.*
- Tempo/Character Markings:** *cantabile*, *con sord.*, *ppro*
- Performance Notes:** *with stick*, *pp*, *ppro*

27

Handwritten musical score for various instruments including Flute (Fl.), Oboe (Ob.), Clarinet (Clar.), Bass Clarinet (Bass Clar.), Saxophone (Sax.), C. Sax., Horns, Trumpets (Tr.), Trombones (Tbn.), Piano (Piano), Violin I (V. I.), Violin II (V. II.), Viola, Cello, and Double Bass (Bass).

Key markings and annotations include:

- morendo* (diminuendo) and *ppp* (pianissimo) in the Clarinet and Bass Clarinet parts.
- ppp* markings in the Flute and Oboe parts.
- pp* (piano) markings in the Piano part.
- pp* markings in the Cello and Double Bass parts.
- A large handwritten circled number **4** is present in the Trombone section.
- A circled number **27** is located above the Piano part.

Molto Moderato

Flute
Oboe
Cor Anglais
Clarinet in Bb
Bass Clarinet in Bb
Saxophone
C. Trumpet
Horn (Soprano)
Horn (Baritone)
Tuba
Trumpet (Soprano)
Trumpet (Baritone)
Trumpet (Bass)

MOLTO MODERATO

Piano
Violin I
Violin II
Viola
Cello
Bass

Fl.

Ob.

Cor Ang.

Clan.

B. Clan.

Tup.

C. Tup.

Horns

T.

Timp

Tuba

Piano

V. 1

V. 2

Viola

Cello

f

Normal

Normal

crescendo

crescendo

crescendo

senza sord.

senza sord.

smorch. f

2

Fl. {
 Ob.
 Cor Ang.
 Clar.
 B. Clar.
 Fag.
 C. Fag.
 Horns
 Tr.
 Tromb.
 Tuba
 Timp.
 Tambores

mf *crescendo*
 f *marcato*
 p *crescendo*
 f *marcato*
 mf *crescendo*
 mf *crescendo*
 con
 sru
 con
 sru
 f
 prof

2

Perc.
 T. 1
 T. 2
 Viola
 Cello
 Bass

crescendo
crescendo
crescendo
crescendo
 senza sord.
 senza sord.
 senza sord.
 f *marcato*
 f *marcato*

Handwritten musical score for a full orchestra and piano. The score is arranged in systems with the following instruments listed on the left:

- Fl.
- Ob.
- Cor Ang.
- Clar.
- Bass Clar.
- Fag.
- C.Fag.
- Horn
- Tr.
- Tomb.
- Tuba
- Trpt.
- Tam.
- Gmb.
- Piano
- Y.1
- Y.2
- Viola
- Cello
- Bass

- f marcato* (multiple instances)
- al f marcato*
- marcato*
- staccato*
- (with stick)*
- resacaento*
- Changa to Piccolo*

105

2/4

3

Fl. *fz*

Picc. *fz*

Ob. *fz*

Cl. *fz*

B. Cl. *fz*

Fag. *fz*

C. Fag. *fz*

Horn

Tr. *Senza sord: p*

Tr. *Senza sord: p*

Tromb. *fz*

Tuba *fz*

Tymp.

Abstron. *fz*

Side Drum

3

Piano *fz*

V.1 *fz*

V.2 *fz*

Viola *fz*

Cello *fz*

Bass *fz*

Adagio
Pro Pin Mosco

Adagio
Pro Pin Mosco

Allegro Moderato

Allegro Moderato

- Fl. (Flute)
- Pic. (Piccolo)
- Ob. (Oboe)
- Cor. (Cor Anglais)
- Clar. (Clarinet)
- B. Clar. (Bass Clarinet)
- Fag. (Bassoon)
- Org. (Organ)
- Harmonium
- Viol. I (Violin I)
- Viol. II (Violin II)
- Viola
- Cello
- Double Bass
- Drum

- Piano
- Y. 1 (Violin I)
- Y. 2 (Violin II)
- Viola
- Cello
- Double Bass

ALLEGRO MOLTO (2 in a bar).

100

109

Fl.
Pic.
Cl.
G. Clar.
Clar. in A
B. Clar. in A
Fag.
C. Fag.
Horns
Tr.
3 Tromps
Tuba
Tympani
Tambourine
Bass Drum

stopped
stopped
poco meno f
poco meno f
poco meno f
poco meno f
with wooden sticks
poco meno f

(01)

Allegro molto (2 in a bar)

Harp.
Piano
V. 1
V. 2
Viola
Cello
Bass

Hand over
Crisp
con sordini
con legno
con legno

Key features of the score include:

- Measures 112-113:** The Flute and Piccolo continue their melodic line, with the Piccolo marked *preo. f*. The Piano part continues with a similar texture.
- Measures 114-115:** The Flute and Piccolo play a final melodic phrase. The Piano part concludes with a sustained chord.

8

accet: Alla breve

flutes *pro dim.*

Ob. *pro dim.*

Cor ang. *dim:* *p* *pro dim.*

Clar. *pro dim.*

Bass clar. *pp crescendo* *pro dim.*

Fag. *pro dim.*

C. Fag. *pro dim.*

Horns *pro dim.*

Tr. *Allegretto* *Alla breve*

Trum. + Tuba *Allegretto*

Tymp. *Allegretto*

Triangle *Allegretto*

Harp *Allegretto*

8

accet: ALLA BREVE

Piano *pp* *crescendo*

Viol. I *dim:* *pp* *crescendo*

Viol. II *dim:* *pp* *crescendo*

Viola *dim:* *pp* *crescendo*

Cello *dim:* *pp* *crescendo*

Bass *pp* *crescendo*

ALL. C. 21. 22.

9

- Flutes (Fl.):** *p leggiero*
- Oboes (Ob.):** *p leggiero*
- Cor Anglais (Cor ang.):** *p leggiero*
- Clarinets (Clar.):** *p leggiero*
- Bassoon (Bass an):** *p marcato*
- Trumpets (Tup.):** *f marcato*
- Trumpets 2 (Tup. 2):** *p leggiero*
- Trumpets 3 (Tup. 3):** *p leggiero*
- Drum (Tamb.):** *prof.*
- Harps (Harp.):** *Hand and glittering*
- Piano (Piano):** *Hand and glittering*
- Timpani 1 (T. 1):**
- Timpani 2 (T. 2):** *f marcato*
- Tuba (Tuba):**
- Cellos (Cello):**
- Bassoons (Bass.):** *f marcato*

110

Molto tranquillo

pp Molto tranquillo

Voices: Soprano (S.), Alto (A.), Tenor (T.), Bass (B.).

Woodwinds: Flute (Fl.), Oboe (Ob.), Clarinet (Clan.), Bass Clarinet (B. Clar.), Saxophone (Sax.), Bassoon (Fag.), Contrabassoon (C. Fag.).

Brass: Horns (Horn), Trumpets (Tr.), Trombones (Tromb.), Tuba (Tuba), Euphonium (Euph.), Trombone (Tromb.).

Percussion: Snare Drum (Tympani), Cymbals (Cym.), Triangle (Tri.), Gong (Gong), Bass Drum (Bass), Tom-toms (Tom-tom).

Piano: Piano (Piano).

Handwritten Annotations:

- Voices:** *solo cantabile molto espressivo*, *p*, *crescendo*, *f*.
- Flute:** *cantabile*, *pp*, *poco cresc.*
- Oboe:** *cantabile*, *pp*, *poco cresc.*
- Clarinet:** *cantabile*, *pp*, *poco cresc.*
- Bass Clarinet:** *cantabile*, *pp*, *poco cresc.*
- Saxophone:** *poco cresc.*
- Bassoon:** *poco cresc.*
- Contrabassoon:** *poco cresc.*
- Trumpets:** *poco cresc.*
- Trombones:** *poco cresc.*
- Tuba:** *poco cresc.*
- Euphonium:** *poco cresc.*
- Piano:** *p*, *f*.
- Handwritten notes:** *pp*, *f*, *mf*, *pp*, *f*, *mf*.

92

Fl.

Cl.

Clar.

B. Clar.

Fag.

C. Fag.

Horn

Lr.

Tromb.

Tuba

Tymp.

Glocken-spiel

Piano

V. 1

V. 2

Vcllo

Cello

Bass

Change to *presto*

Clm. in A1

Clm. in A1

Bass Clm. in A1

ova

arco

dim.

stacc. sord.

arco

dim.

con sord.

arco

dim.

arco

f

dim.

pp

Accel:

ALLEGRO VINACE

123

123

124

124

15

125

Handwritten musical score for a symphony. The score is arranged in systems, with instruments listed on the left side of each system. The instruments include Flute (Fl.), Piccolo (Pic.), Oboe (Ob.), Cor Anglais (Cor Ang.), Clarinet (Clar.), Bassoon (Bassoon), Trumpet (Tr.), Trombone (Tbn.), Horn (Horn), Violin (V.), Viola (V.), Cello (Cello), and Double Bass (Cb.). The score is written in a single system with multiple staves for each instrument. The notation includes notes, rests, and dynamic markings. There are some large handwritten numbers (3, 4, 7) in the lower right area of the score, possibly indicating measures or sections. The score is written in a cursive, handwritten style.

11.

Handwritten musical score for the first system, featuring the following instruments and parts:

- Fl.** (Flute)
- Picc.** (Piccolo)
- Cl.** (Clarinet)
- Sax.** (Saxophone)
- Clar.** (Clarinet)
- B. Clar.** (Bass Clarinet)
- Fg.** (Fagott)
- C. Fg.** (Corno Fagott)
- Horn**
- Tr.** (Tromba)
- T. 1** (Tromba 1)
- T. 2** (Tromba 2)
- Trpt.** (Trompete)
- Trpt.** (Trompete)

12.

16/10

Handwritten musical score for the second system, featuring the following instruments and parts:

- Piano**
- Tr.** (Tromba)
- T. 1** (Tromba 1)
- T. 2** (Tromba 2)
- Vln.** (Violino)
- Clm.** (Violoncello)
- Bon.** (Basso)

The Piano part is highly detailed with complex rhythmic patterns and articulation. The string parts (Vln., Clm., Bon.) are mostly blank, with some light markings.

Allegro poco più Mosso

Handwritten musical score for various instruments:

- Fl.** (Flute)
- Picc.** (Piccolo)
- Ob.** (Oboe)
- Clarinet** (Clarinet)
- B. Clar.** (Bass Clarinet)
- Fag.** (Bassoon)
- C. Fag.** (Contrabassoon)
- Horn** (Horn)
- Tr.** (Trumpet)
- Tromb. + Tuba** (Trombone and Tuba)
- Symb.** (Symphony)
- Xylo. - Phob.** (Xylophone and Phobos)

Handwritten notes and markings include *ff*, *f*, *mf*, *mfz*, and *mfz*. A large circle is drawn around the Horn and Trumpet staves.

Allegro poco più Mosso

Handwritten musical score for:

- Piano** (Piano)
- Viola** (Viola)
- Viola** (Viola)
- Viola** (Viola)

Handwritten notes include *pro forte* and *pro forte*.

17

- Flutes** (Flauto)
- Oboes** (Oboe)
- Clarinets** (Clarinete)
- Bass Clarinet** (Clarinete Basso)
- Saxophones** (Saxofoni)
- Trumpets** (Trombe)
- Trombones** (Tromboni)
- Timpani** (Timpali)
- Drum** (Batteria)
- Cymbals** (Cimbali)
- Piano** (Pianoforte)
- Violins I** (Violini I)
- Violins II** (Violini II)
- Violas** (Viola)
- Cellos** (Violoncelli)
- Bass** (Bassi)

- sempre staccato* (written above the Saxophone staff)
- marcato* (written above the Saxophone staff)
- ff* (fortissimo, written below the Saxophone staff)
- pizz* (pizzicato, written above the Violin I, Violin II, and Viola staves)

~~Allegretto~~
~~Allegretto~~

Handwritten musical score for a symphony orchestra. The score is arranged in systems for various instruments:

- Flutes (Fl.):** Includes markings for *al*, *f*, and *sf*.
- Oboes (Ob.):** Includes markings for *f* and *sf*.
- Clarinet in B-flat (Clan. B. Clav.):** Includes markings for *mf*, *f*, and *sf*.
- Clarinet in C (Clav. C.):** Includes markings for *mf* and *f*.
- Trumpets (Trom.):** Includes markings for *sf* and *Nat.* (Natural).
- Trumpets in F (Trom. F.):** Includes markings for *f* and *Nat.* (Natural).
- Timpani (Timp.):** Includes markings for *con sord.* (con sordina) and *senza sord.* (senza sordina).
- Drum (Tuba):** Includes markings for *f* and *sf*.
- Cymbals (Cymb.):** Includes marking for *Natural*.
- Snare Drum (Tomb.):** Includes marking for *with stick f*.
- Piano (Piano):** Includes markings for *sf* and *delin.* (delinquent).
- Violins (V. 1, V. 2):** Includes markings for *f*, *sf*, and *arco* (arco).
- Viola (Vlna):** Includes markings for *f*, *sf*, and *arco* (arco).
- Cello (Cello):** Includes markings for *f*, *sf*, and *arco* (arco).
- Double Bass (Basso):** Includes markings for *f*, *sf*, and *arco* (arco).

Handwritten musical score for a full orchestra and choir. The score is arranged in systems with the following parts listed on the left:

- Fl.
- Picc.
- Ob.
- Clarinet
- Clarinet
- Bassoon
- Fag.
- C. Fag.
- Horn
- Jr.
- Jr.
- Jr.
- Jr.
- Jr.
- Jr.
- Jr.
- Jr.
- Jr.
- Jr.
- Piano
- Y. 1
- Y. 2
- Korn
- Corn
- Bass

19

131

131

H.
Pic.
H.
Cm. (Cm.)
Clar.
B. Clar.
Fag.
C. Fag.
Horn
Tr.
Jumb.
Tuba
Timp.
Cymb.
B. Drum
Sng.
Piano

Handwritten markings on the piano staff, including large stylized letters 'H', 'G', and 'L'.

T. 1
T. 2
Vcln
Cello

Instrumentation:
Fl. Pic., Cl., Bass Clar., Trp., C. Trp., Horns (Horn 1, Horn 2), Trombones (Tuba, Trombone), Trumpets (Trumpet 1, Trumpet 2), Piano, Violins (Violin 1, Violin 2), Viola, Cello, Bass.

Key Performance Indicators:
- **132**: Circled measure number at the top.
- **RIT.**: Ritardando markings in the upper right and middle right sections.
- **molto marcato**: Performance instruction appearing in the Clarinet, Trombone, and Horn parts.
- **ff**: Fortissimo dynamic markings throughout the score.

MOLTO RIT.

MODERATO (4 in bar)

133

13

Molto Rit

MODERATO (4 in a bar)

134

Fl.
Pic.
Ob.
Cor Ang.
Clar.
Bass clar.
Tr.
Tromb.
Horn
Cym/Ban/Drum

a2
cantabile
crescendo
rit.

(21)

Tr. 1
Tr. 2
Tromb.
Horn
Clar.
Bass

rit.

Fl.
Pic.
Ob.
Corng.
Clar.
B. Clar.
Fag.
C. Fag.
Horns
Tr.
Tuba
Tymp.
B. Drum
Cymb.
Strich-
spiel

va

cantabile

mf

mf *dim:*

with stick p

Piano

V. 1
V. 2
Viola
Cello
Bass

molto vibrato

cantabile

mf

dim:

Solo BASS

- S.
- Ob.
- Clarinet
- Clarinet
- B. Clarinet
- Fag.
- C. Fag.
- Horn
- Tr.
- Trumpet
- Trumpet
- Trumpet

- Violin
- Violin
- Viola
- Cello
- Double Bass

138

Epilogue

23

138

C. 7/4

dim.

Piano

Molto cantabile

Piano

stretto

crescendo

24

Piano

dim.

piu forte

Piano

peso allargando

a tempo

Piano

dim.

mf

25

139

139

Handwritten musical score for various instruments. The score is divided into several systems. The first system includes parts for Flute (Fl.), Oboe (Ob.), Clarinet (Clar.), Bass Clarinet (Bass Clar.), and Saxophone (Sax.). The second system includes parts for Trumpet (Tr.), Trombone (Tbn.), and Harp (Harp). The third system includes parts for Piano (Piano), Violin I (V.1), Violin II (V.2), Viola (Vla.), and Cello (Cello). The score contains various musical notations, including notes, rests, and dynamic markings such as *allegro cantabile*, *crescendo*, *f*, *dim.*, and *mf. cantabile*. There are also circled numbers '25' and '139' on the page.

25

7b

Fl. *poco cresc.* *dim.*
 Ob. *poco cresc.* *dim.*
 Clar. *poco cresc.* *dim.*
 B. Clar. *poco cresc.* *dim.*
 Trp. *poco cresc.* *dim.*
 Tromb. *poco cresc.* *dim.*
 Horn *poco cresc.* *dim.*
 Jr. *poco* *a poco*
 Trbn. *poco* *a poco*
 Horn *poco* *a poco*
 Trbn. *poco* *a poco*
 Harp *poco cresc.* *dim.*
 Piano *poco cresc.*
 V.1 *p cantabile*
 V.2 *p cantabile*
 Viola *p cantabile*
 Cello *poco cresc.* *dim.*
 Bass *poco cresc.* *dim.*

(41)

2b

Instruments and Sections:

- Flutes:** Fl. 1, Fl. 2
- Oboes:** Ob.
- Clarinets:** Clar. (C. Clar.), B. Clar.
- Saxophones:** Sax. (S. Sax.), C. Sax.
- Horns:** Horns
- Trumpets:** Tr.
- Timpani:** Timp.
- Snare Drum:** Sn.
- Bass Drum:** Bd.
- Piano:** Piano
- Double Bass:** D.B.
- Violins:** V. 1, V. 2
- Violas:** Vla.
- Cellos:** Cel.
- Conductors:** Cond.

Key Features and Annotations:

- Dynamic Markings:** *mf cresc.*, *f*, *pp*, *ppp*, *ppp cresc.*, *ppp with strike*.
- Performance Instructions:** *with strike*, *ppp cresc.*
- Sectional Markings:** *mf cresc.*, *mf*, *ppp*, *ppp cresc.*
- Handwritten Notes:** *mf cresc.*, *mf*, *ppp*, *ppp cresc.*, *ppp with strike*, *ppp cresc.*
- Other Notations:** *mf cresc.*, *mf*, *ppp*, *ppp cresc.*, *ppp with strike*, *ppp cresc.*

Fl.
Ob.
Clarinet
B. Clar.
Fag.
C. Fag.
Horn
Trp.
Jub.
Tuba
Euph.
Gtr.
Drum
Piano
T. 1
T. 2
Vln.
Vla.
Cb.
Bass

Piano

V.1
V.2
Viola

Handwritten musical score for orchestra and strings. The score is divided into two systems. The first system includes parts for Flute (Fl.), Piccolo (Picc.), Oboe (Ob.), Cor Anglais (Cor Ang.), Clarinet (Clar.), Bass Clarinet (B. Clar.), Trumpet (Trp.), Trombone (Tromb.), Horns (Horn), Trombones (Tromb.), Trumpets (Trp.), and Percussion (Perc.). The second system includes parts for Violin I (v. 1), Violin II (v. 2), Viola, Cello, and Bass.

Key markings and annotations include:

- cantabile* (written above the Clarinet part)
- mf* (mezzo-forte) and *dim.* (diminuendo) markings throughout the score.
- p* (piano) and *pp* (pianissimo) markings.
- prez cresc.* (prez crescendo) markings.
- mp cant.* (mezzo-piano cantabile) marking in the Trombone part.
- 3. 5. 7. 9.* (third, fifth, seventh, and ninth harmonics) marking in the Trombone part.
- arco* (arco) marking in the Viola part.
- mf* and *dim.* markings in the Cello and Bass parts.

Handwritten musical score for various instruments including Flute (Fl.), Piccolo (Picc.), Oboe (Ob.), Cor Anglais (Cor Ang.), Clarinet (Clar.), Bass Clarinet (B. Clar.), Bassoon (Fag.), Contrabassoon (C. Fag.), Horns (Horn), Trumpet (Tr.), Trombone (Tromb.), Tuba, Snare Drum (Timp.), Cymbals (Cymb.), Harp, and Piano.

Key markings and annotations include: *mf*, *crescendo*, *ritardando*, *Change to 2nd clarinet*, *p cresc.*, *pp*, *ppp*, *cresc.*, *ritard.*, *p poco crescendo*, *subito*, *mp poco marcato*, *p cresc.*, *pp*.

Handwritten musical score for Violin 1 (V.1), Violin 2 (V.2), Viola, and Cello.

Key markings and annotations include: *crescendo*, *ritardando*, *subito*, *mp poco marcato*, *p cresc.*, *pp*.

Instrument labels on the left side of the page include:

- Fl.
- Picc.
- Ob.
- Clar.
- Bass Clar.
- Inf.
- C. Trp.
- Horn
- T.
- Trumpet
- Tuba
- Drum
- Gong
- Cymb.
- Harp
- Piano
- Violin I
- Violin II
- Viola
- Cello
- Bass

Key markings and annotations include:

- A circled number "27" in the Harp staff.
- A circled number "146" at the top of the page.
- Performance directions such as "rit." (ritardando) and "ff" (fortissimo).
- Dynamic markings like *mf* (mezzo-forte) and *ff* (fortissimo).
- Articulation markings like accents and slurs.
- Handwritten notes and corrections in the Harp staff, including "Ch 33" and "flute 2nd staff b 1 2".

Fl. *f* *dim.* *mf*

Ob. *f cantabile dim.* *mf*

Tr. *dim.* *p*

Tuba *dim.* *p*

Horns *marcato* *dim.* *mf* *dim.*

Tr. *dim.* *p*

Tuba *dim.* *p*

Harp *fl.* *tr.*

Piano

V. 1 *dim. poco* *a poco*

V. 2 *dim. poco* *a poco*

Viola *dim. poco* *a poco*

Cello *marcato* *dim.* *poco a poco* *p*

Rit - - - **25** - - - Più lento

148

~~149~~

Fl.
Pic.
Ob.
Clarinet
B.C.
Fag.
C.Fag.
Trombe
Tromboni
Violini
Violenze
Violoncelli
Bassi

25

Calm.
Più lento

~~150~~

Rit.

crescendo

Rit

Y.1
Y.2
Viola
Cello
Basso

solo *p dolcissimo*

Handwritten musical score for orchestra and piano. The score is arranged in systems with the following instruments listed on the left:

- Fl.
- Picc.
- Cl.
- Cl. in My.
- Clar.
- B. Clar.
- Fag.
- C. Fag.
- Horn
- Tr.
- Horn + Tuba
- Trump
- Side Drum
- Marp.
- Piano
- V. 1
- V. 2
- Tuba
- Cello

Key musical markings and annotations include:

- Chorus slackened* (written in the Side Drum part)
- diminuendo* (written above the Piano part)
- p cantabile* (written below the Horn part)
- p dolcissimo* (written below the Piano part)
- sol.* (written above the Piano part)
- DN. sul pont.* (written above the Violin 1 part)
- con sord.* (written above the Violin 1 and Violin 2 parts)
- div. con sord.* (written above the Viola part)
- p sul pont.* (written above the Cello part)
- solo p* (written below the Cello part)

150.

150

14

Fl.

Bass Clarinet

dim: solo p cantabile

Trp

C. Trp

dim: pp

Drum

Side Drum

Marp

15

Piano

T.1

T.2

Viola

Cello

Bass

com cord: 2/4 a 3

Natural

pp

sub pond.

para cell.

sub pond.

para cell.

sub pond.

para cell.

Fl. Pic. Ob. Cor Ang. Clar. Bass clar. Sax. C. Sax. Horns Tr. Tromb. Tubo. Symb. Bass drum. Harp.

Piano

V. 1 V. 2 Viola Cello

Instrumentation (left margin):
 Fl. (Flute)
 Pic. (Piccolo)
 Cl. (Clarinet)
 Clar. (Clarinet)
 Bass Clar. (Bass Clarinet)
 Fag. (Bassoon)
 C. Fag. (Contrabassoon)
 Horns (Horn)
 Tr. (Trumpet)
 Tromb. (Trombone)
 Bass Drum (Bass Drum)
 Cym. (Cymbal)
 Piano (Piano)
 T. 1 (Timpani 1)
 T. 2 (Timpani 2)
 Viola (Viola)
 Cello (Cello)
 Bass (Bass)

Measure 152:
 Fl. and Pic. have melodic lines. Cl. and Clar. have harmonic accompaniment. Bass Clar. and Fag. have lower register accompaniment. Horns and Tr. have harmonic accompaniment. Tromb. and Bass Drum have harmonic accompaniment. Cym. has a cymbal stroke. Piano has a complex accompaniment with a *crescendo* marking. T. 1 and T. 2 are present. Viola, Cello, and Bass have harmonic accompaniment.

Measure 153:
 Fl. and Pic. have melodic lines. Cl. and Clar. have harmonic accompaniment. Bass Clar. and Fag. have lower register accompaniment. Horns and Tr. have harmonic accompaniment. Tromb. and Bass Drum have harmonic accompaniment. Cym. has a cymbal stroke. Piano has a complex accompaniment. T. 1 and T. 2 are present. Viola, Cello, and Bass have harmonic accompaniment.

Measure 154:
 Fl. and Pic. have melodic lines. Cl. and Clar. have harmonic accompaniment. Bass Clar. and Fag. have lower register accompaniment. Horns and Tr. have harmonic accompaniment. Tromb. and Bass Drum have harmonic accompaniment. Cym. has a cymbal stroke. Piano has a complex accompaniment. T. 1 and T. 2 are present. Viola, Cello, and Bass have harmonic accompaniment.

Measure 155:
 Fl. and Pic. have melodic lines. Cl. and Clar. have harmonic accompaniment. Bass Clar. and Fag. have lower register accompaniment. Horns and Tr. have harmonic accompaniment. Tromb. and Bass Drum have harmonic accompaniment. Cym. has a cymbal stroke. Piano has a complex accompaniment. T. 1 and T. 2 are present. Viola, Cello, and Bass have harmonic accompaniment.

Measure 156:
 Fl. and Pic. have melodic lines. Cl. and Clar. have harmonic accompaniment. Bass Clar. and Fag. have lower register accompaniment. Horns and Tr. have harmonic accompaniment. Tromb. and Bass Drum have harmonic accompaniment. Cym. has a cymbal stroke. Piano has a complex accompaniment. T. 1 and T. 2 are present. Viola, Cello, and Bass have harmonic accompaniment.

Measure 157:
 Fl. and Pic. have melodic lines. Cl. and Clar. have harmonic accompaniment. Bass Clar. and Fag. have lower register accompaniment. Horns and Tr. have harmonic accompaniment. Tromb. and Bass Drum have harmonic accompaniment. Cym. has a cymbal stroke. Piano has a complex accompaniment. T. 1 and T. 2 are present. Viola, Cello, and Bass have harmonic accompaniment.

Measure 158:
 Fl. and Pic. have melodic lines. Cl. and Clar. have harmonic accompaniment. Bass Clar. and Fag. have lower register accompaniment. Horns and Tr. have harmonic accompaniment. Tromb. and Bass Drum have harmonic accompaniment. Cym. has a cymbal stroke. Piano has a complex accompaniment. T. 1 and T. 2 are present. Viola, Cello, and Bass have harmonic accompaniment.

Measure 159:
 Fl. and Pic. have melodic lines. Cl. and Clar. have harmonic accompaniment. Bass Clar. and Fag. have lower register accompaniment. Horns and Tr. have harmonic accompaniment. Tromb. and Bass Drum have harmonic accompaniment. Cym. has a cymbal stroke. Piano has a complex accompaniment. T. 1 and T. 2 are present. Viola, Cello, and Bass have harmonic accompaniment.

Measure 160:
 Fl. and Pic. have melodic lines. Cl. and Clar. have harmonic accompaniment. Bass Clar. and Fag. have lower register accompaniment. Horns and Tr. have harmonic accompaniment. Tromb. and Bass Drum have harmonic accompaniment. Cym. has a cymbal stroke. Piano has a complex accompaniment. T. 1 and T. 2 are present. Viola, Cello, and Bass have harmonic accompaniment.

(53) *

Handwritten musical score for a symphony orchestra, page 153. The score includes parts for Flute (Fl.), Piccolo (Pic.), Oboe (Ob.), Cor Anglais (Cor Ang.), Clarinet (Clar.), Bass Clarinet (B. Clar.), Trumpet (Tr.), Trombone (Tromb.), Horn (Horn), Tuba (Tuba), Snare Drum (Sn.), Bass Drum (B. Drum), Cymbal (Cym.), Harp (Harp), Piano (Piano), Violin I (V. I.), Violin II (V. II.), Viola (Viola), and Cello (Cello). The score features dynamic markings such as *pp*, *ppp*, *f*, *ff*, *sfz*, *rit*, and *vibrato*. Performance instructions include *crescendo molto*, *ritardando molto*, *rit*, and *ritmo*. The score is written in a major key with a 4/4 time signature. A circled number '53' and an asterisk are present at the top right. A small circular logo is visible in the bottom left corner.