

NOVO

RECREACIONES

RECREATIONS

agradables e instructivos
sacadas de las mas celebres melodias

et instructives
choisies des melodies celebres

de
BELLINI
DONIZETTI
MERCADANTE
RICCI
VERDI

para la
Guitarra

pour la
Guitarre

por
ED. BAYER
par

1924
482.

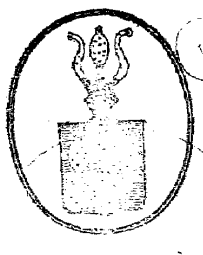

Propriété de l'éditeur
HAMBURG CHEZ G.W. NIEMEYER.
Magasin de Musique et d'Instrumens pour l'exportation

Cah. / 1/2 Rth

Complet 2 Rth

INTRODUCTION D'EL OPERA: BEATRICE DI TENDA.

ANDANTE.

Bellini.

N° 1.

LUCIA DI LAMMERMOOR.

ALLEGRETTO.

Donizetti.

N° 2.

I PURITANI.

3

ANDANTE.

Bellini.

Nº 3

GUGLIELMO TELL.

TEMPO DI VALSE.

Rossini.

Nº 4

✓ VESTALIN.

ALLEGRO.

Spontini.

Nº 5. *f*

✓ GIOVANNA D'ARCO

ALLEGRO MODERATO.

Verdi.

Nº 6. *p*

dimin. p

delicato.

con forza.

stent.

fz

I DUE FOSCARI.

5

ANDANTINO.

Verdi.

N^o 7.

II loco.

POLONAISE DE L'OPERA: LINDA DI CHAMOUNIX.

Donizetti.

N^o 8.

a tempo.

ritard.

FINE. TRIO.

D.C. AL FINE

L'ELISIRE D'AMORE.

ALLEGRETTO.

Donizetti.

Nº 9.

BELISARIO.

ALLEGRO.

Donizetti.

Nº 10.

I DUE FOSCARI.

ALLEGRO MODERATO.

Cantabile.

Verdi.

Nº 11.

L'ELISIRE D'AMORE.

LARGHETTO.

Donizetti.

Nº 12.

LUCREZIA BORGIA.

VIVACE.

Donizetti.

Nº 13.

✓✓ LUCREZIA BORGIA.

ANDANTE.

Donizetti.

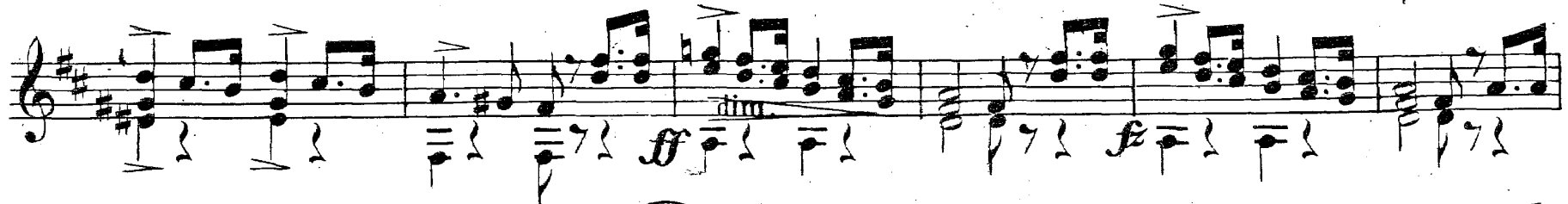

GIOVANNA D'ARCO.

ANDANTE.

dolce.

Verdi.

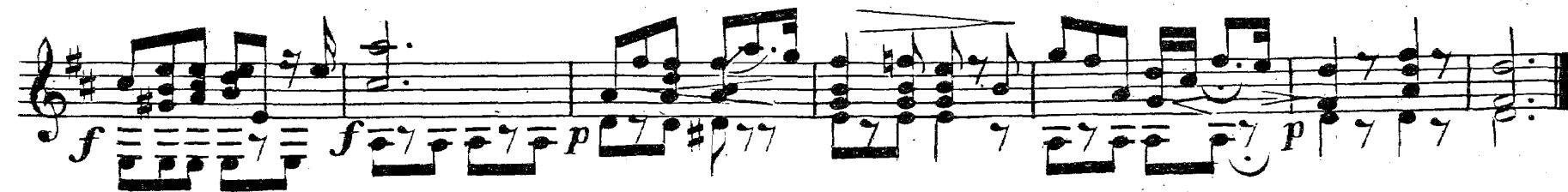

I MASNADIERI.

ALLEGRO MODERATO.

Verdi.

Nº 16.

p *cresc.* *poco animato* *f* *fz*

GUGLIELMO TELL.

ALLEGRO VIVACE.

Rossini.

Nº 17.

pp *fz* *f* *fz*

BELISARIO.

MODERATO.

Donizetti.

Nº 18.

p

staccato.

string

f

GALOPP DE L'OPERA: LA FAVORITE.

Donizetti

Nº 19.

p

ANDANTINO

Rossini.

Nº 20.

ANDANTE.

I MONTECCHI E I CAPULETI.

Bellini.

Nº 21.

ANDANTE.

CHI DURA VINCE.

Ricci.

Nº 22.

IV loco. IV loco.

p *f* *sf* *ff*

crescendo.

LA STRANIERA.

MODERATO. Bellini.

N° 23.

p *pp* *mf* *p*

dimin. *a tempo.*

LUISA MILLER.

13

ANDANTE.

Verdi.

Nº 24

LUCREZIA BORGIA.

MODERATO.

Donizetti.

Nº 25

RECREACIONES

RECREATIONS

agradables e instructivos
sacadas de las mas celebres melodias

agradables et instructives
choisies des melodies celebres

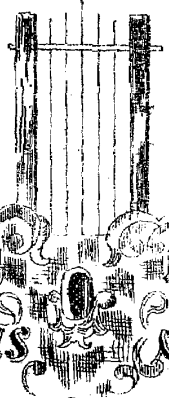

BELLINI
DONIZETTI
MERCADANTE
RICCI
VERDI

para la

Guitarra

pour la

Guitarre

por

ED. BAYER

par

1924
483.

Propriété de l'éditeur
HAMBOURG chez G.W. NIEMEYER.
Magasin de Musique et d'Instrumens pour l'exportation

Cah. 2. 1/2 Re

Complet 2 Mk

LA SONAMBULA.

ANDANTE.
espressivo.

Bellini.

N^o 26.

p

gliss.

cadenze.

p

LA REINE DU BAL.

VALSE.

Martin.

N^o 27.

p dolce.

con delicatezza.

cresc.

f

ATTILA.

3

ALLEGRO ASSAI MODERATO E GRANDIOSO.

Verdi.

Nº 28.

LA FIGLIA DEL REGGIMENTO.

ANDANTE.

Donizetti.

Nº 29.

BELISARIO.

ALLEGRO MARCIA.

Donizetti.

Nº 30.

TIROLIENNE.

MODERATO.

Bayer.

Nº 31.

I MASNADIERI.

5

ANDANTE.

Verdi.

Nº 32.

ERNANI.

ALLEGRO GIUSTO.

Verdi.

Nº 33.

SAFFO.

ALLEGRO AFFETTUOSO.

Pacini.

Nº 34.

GIOVANNA D'ARCO.

ANDANTE.

Verdi.

Nº 35.

CANCION ESPAÑOLA.

ANDANTE.

Florinda.

Nº 36.

POLKA.

Nº 37.

TRIO.

D.C. al FINE.

TIROLIENNE.

N^o 38.

LA SOÑAMBULA.

ALLEGRO MODERATO.

Bellini.

N^o 39.

BEATRICE DI TENDA.
ALLEGRO MODERATO

9

Bellini.

Nº 40.

p *a tempo.* *ritard.* *VII* *loco.* *pp* *f* *fz*

IL BARBIERE DI SEVIGLIA.

Rossini.

ALLEGRO MAESTOSO.

Nº 41.

f *fz* *p* *loco.* *stacc.* *leggiere.* *cresc.* *stacc.* *loco.*

I MASNADIERI.

ANDANTE.

Verdi.

Nº 42.

pp *cresc.* *pp*

LUISA MILLER.

ALLEGRO BRILLANTE.
espressivo e ben pronunziato la melodia.

Verdi.

Nº 43.

p *sempre gli accenti.* *compagnamenti.*

f *pp* *loc.* *dolce*

I PURITANI.

ALLEGRO MODERATO.

Bellini.

Nº 44.

p *cresc.* *f* *fz*

DON PASQUALE.

ALLEGRETTO.

Donizetti.

Nº 45.

PARISINA.

MODERATO.

Donizetti.

Nº 46.

ALLEGRETTO. LA FIGLIA DEL REGGIMENTO.

Donizetti.

Nº 47.

LUCIA DI LAMMERMOOR.

MODERATO.

Donizetti.

Nº 48.

IL CORSARO .

13

ALLEGRO MAESTOSO.

Verdi.

Nº 49.

NABUCODONOSOR.

ALLEGRETTO.

Verdi.

Nº 50.

RECREACIONES

RECREATIONS

agradables e instructivos

agréables et instructives

sacadas de las mas celebres melodias

Choisies des melodies celebres

BELLINI

DONIZETTI

MERCADANTE

RICCI

VERDI

para la

Guitarra

pour la

Guitare

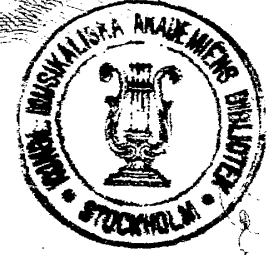

ED. BAYER

Propriété de l'éditeur

HAMBOURG CHEZ G.W. NIEMEYER.

Magasin de Musique et d'Instrumens pour l'exportation

1994
484.

Cah. 1/2 Rth.

Complet 2 Rth.

I MONTECCHI E CAPULETI.

ANDANTE.

Bellini.

N° 51.

DON PASQUALE.

MODERATO.

Donizetti.

N° 52.

I PURITANI.

ALLEGRO MODERATO

Bellini.

Nº 53.

7p

ff

p

LINDA DI CHAMOUNIX.

ALLEGRO MODERATO.

Donizetti.

Nº 54.

f

p

mf

ff

loco.

EMILY POLKA.

Rooke.

Nº 55.

POLKA. D.C. al FINE.

LUCIA DI LAMMERMOOR.

5

LARGHETTO.

Donizetti.

Nº 56.

espressivo.

p

dolce.

BEATRICE DI TENDA.

ALLEGRO MODERATO.

Bellini.

Nº 57.

mf

I MONTECCHI E I CAPULETI.

VIVACE

Bellini.

Nº 58.

GIOVANNA D'ARCO.

ANDANTINO.
espressivo.

Verdi.

Nº 59.

Nº 60. **LARGHETTO.** Donizetti.

ANNA BOLENA.

Nº 61. **MODERATO.** Donizetti.

LINDA DI CHAMOUNIX.

MODERATO.

Donizetti.

Nº 62.

TIROLIENNE.

MODERATO.

Bayer.

Nº 63.

IL CORSARO.

ALLEGRO ASSAI MODERATO.

Verdi.

Nº 64.

GIOVANNA D'ARCO.

ALLEGRO MODERATO.

Verdi.

Nº 65.

I DUE FOSCARI.

ALLEGRO VIVO.

Verdi.

Nº 66.

ri-tar dan-do.

ff *a tempo.*

POLKA.

N^o 67. Berens.

f *p* *stacc.*

BERTHA REDOWA.

N^o 68. Herzog.

f *p* *pp* *loco.*

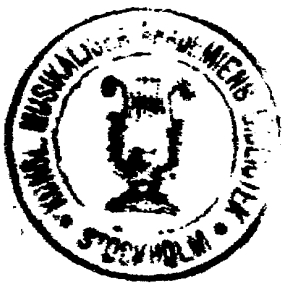

ALLEGRO GIUSTO. GEMMA DI VERGI.

11

Donizetti.

Nº 69.

MACBETH.

ANDANTE ASSAI SOSTENUTO.

Verdi.

Nº 70.

PARISINA.

LARGHETTO.

Donizetti.

Nº 71.

3
espr. ess. dim. pp
8
3

IL CORSARO.

ALLEGRO MODERATO.

Verdi.

Nº 72. *pp*
dolento

4 all. arg.
p f

LA SONNAMBULA.

ALLEGRO.

Bellini.

Nº 73. *p*

3
VII pos.
armonici.

LUISA MILLER.

ALLEGRO.

Verdi.

Nº 74.

LA SONNAMBULA.

ALLEGRO.

Bellini.

Nº 75.

RECREACIONES

RECREATIONS

agradables e instructivos

agradables et instructives

sacadas de las mas celebres melodias

choisies des melodies celebres

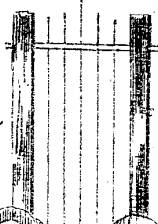

DELLINI DONIZETTI MERCADANTE RICCI
VERDI

para la

Guitarra

pour la

Guitarre

por

ED. BAYER

par

Propriété de l'éditeur

HAMBOURG CHEZ G.W. NIEMEYER.

Magasin de Musique et d'Instrumens pour l'exportation

1924
485

Cach 4 2 Rth

Complet 2 Rth

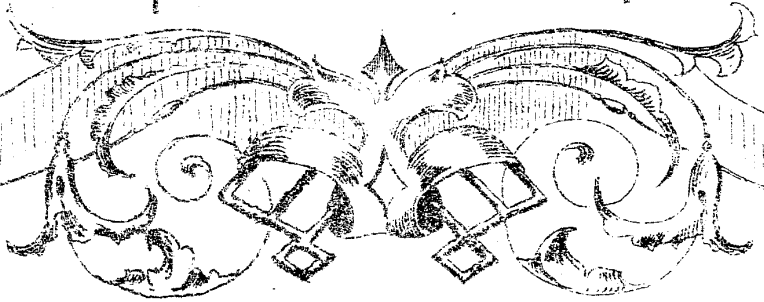

GEMMA DI VERGI.

Donizetti.

LARGHETTO CANTABILE.

Nº 76.

dolce. *espress.*
stacc.
poco rit. *pp*
loco.
ff *fz*
rit. *a tempo.*
ff *fz*
p *pp*

I MONTECCHI E I CAPULETI.
ALLEGRO MAESTOSO.

3

Bellini.

Nº 77.

AIR NATIONAL DI BOHEME.

ANDANTE.

Nº 78.

VALESE. LE PROPHÈTE.

Meyerbeer.

N° 79.

ANDANTINO. I LOMBARDI.

Verdi.

N° 80.

ANDANTE. LA REGINA DI CIPRO.

Pacini.

N° 81.

MODERATO.

TIROLIENNE.

Gungl.

Nº 82.

Annotations: *sul H*, *arm.*, *7 pos*, *4 glis*, *1*, *2*, *3*, *D.C.D.S. al FINE.*

ALLEGRO.

STIFFELIO.

Verdi.

Nº 83.

Annotations: *p*, *FINE.*, *D.C.D.S. al FINE.*

ALLEGRO VIVO.

STIFFELIO.

Verdi.

Nº 84.

Annotations: *f*, *P*, *f*

POLKA.

Augustwicz.

Nº 85.

FINE.

LA FIGLIA DEL REGGIMENTO.

ALLEGRO MARZIALE.

Donizetti.

Nº 86.

FINE.

LA SONNAMBULA.

MODERATO.

Bellini.

Nº 87.

I LOMBARDI.

ALLEGRO BRILLANTE.

Verdi.

Nº 88.

con forza.

MATHILDE REDOWA.

Herzog.

Nº 89.

D.C. al FINE.

LA MELANCOLIE.

ALLEGRETTO.

Nº 90.

pp

f

p

1 4 0

4 4 3 1 4 3 1

dim.

pp

AIR SUISSE.

MODERATO.

Nº 91.

p

cresc.

7 pos.
arm.

mf

7 pos.
arm.

p

TIROLIENNE.

MODERATO.

Bayer.

Nº 92.

NORMA.

ANDANTE SOSTENUTO.

Bellini.

Nº 93.

IL BARBIERE DI SEVIGLIA.

11

ALLEGRO.

ROSSI.

Nº 94.

EL JALEO DE JEREZ.

Nº 95.

GIOVANNA D'ARCO.

MODERATO.

Verdi.

Nº 96.

RIGOLETTO.

ANDANTINO

FINE.

Verdi.

Nº 97.

D.C.D.S.

al FINE.

RIGOLETTO.

ALLEGRO MODERATO.

Verdi.

Nº 98.

FINE.

D.C.D.S. al FINE.

DON PASQUALE.

Donizetti.

ANDANTE.

Nº 99.

CHIARA DI ROSEMBERGH.

LARGHETTO.

Ricci.

Nº 100.