

# SONATA

OPUS - 13

ARMONIZADA POR LUIS ALVAREZ

BEETHOVEN

♩=60

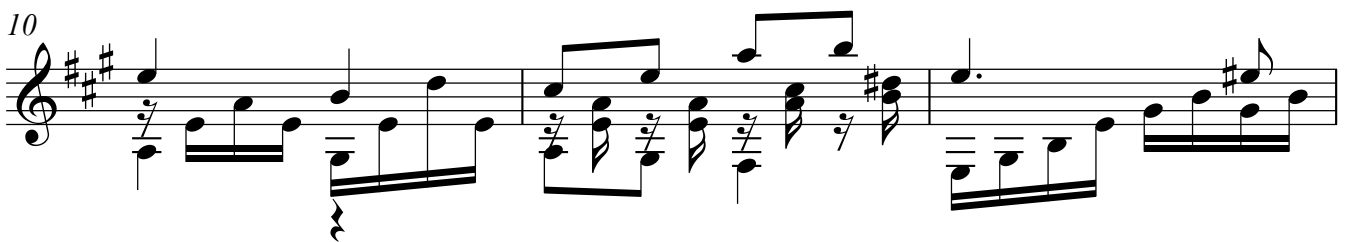
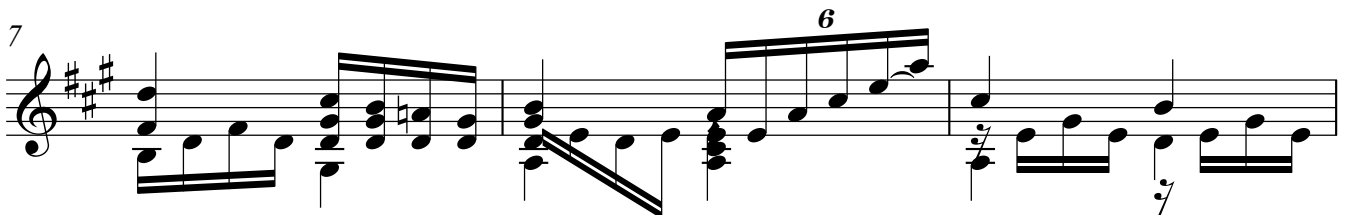
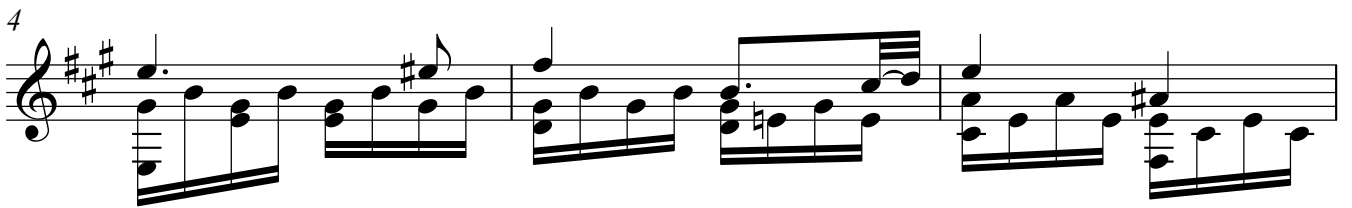
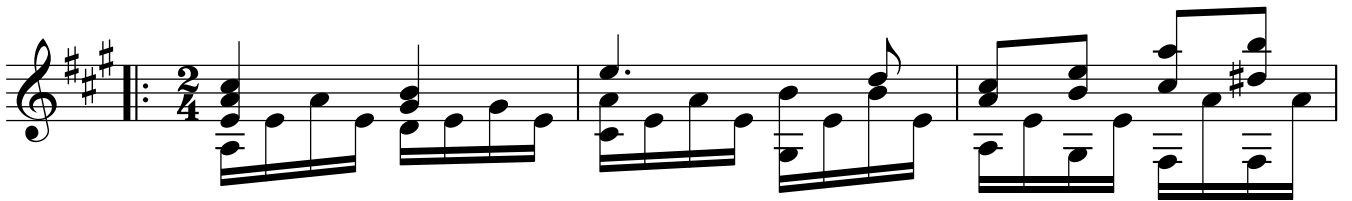

13

16

19

21

23

25

27

29

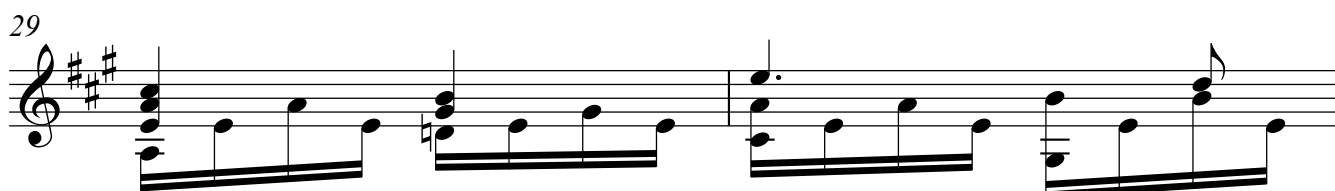

31

33

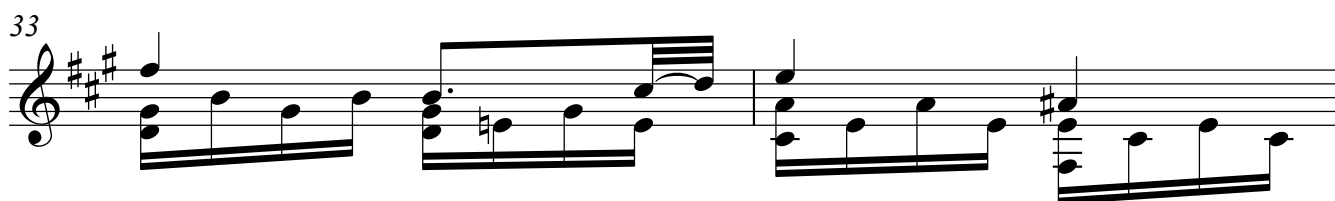

35

37

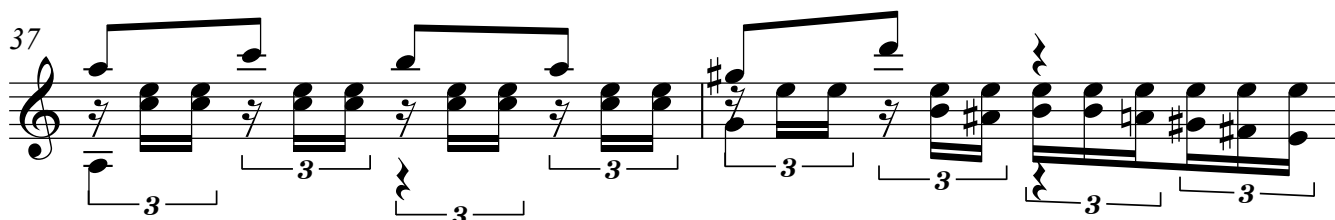

39

41

43

45

47

49

51

53

55

57

59

61

63

65

67

69

71
