

# DRAMATIC ANDANTE No. 32

CHARACTERISTIC

*Piano*

IRENEE BERGE

*H. C. Beik...*

Mo. : ma

*mf.*

*cresc.*

*mf.*

*cresc.*

*mf.*

*cresc.*

*mf.*

*cresc.*

This is a handwritten musical score for piano, consisting of ten systems of staves. The notation includes various musical symbols such as notes, rests, accidentals, and dynamic markings. The score is written in a key signature of two flats (B-flat and E-flat) and a common time signature (C). The piece concludes with a Coda section and a final *Fine* marking.

Key features and markings include:

- Dynamic markings:** *ff* (fortissimo), *mf* (mezzo-forte), *pp* (pianissimo), *crese.* (crescendo), and *pp.* (pianissimo).
- Sectional markings:** *To Coda* and *D.C. ad lib.* (Da Capo ad libitum).
- Performance instructions:** *8va.* (octave up) and *8va-1* (octave down).
- Other markings:** *10.*, *3*, and *7* are present, likely indicating fingerings or specific performance techniques.

# DRAMATIC ANDANTE

## CHARACTERISTIC

IRENEE BERGE

Flute

Berg's  
9th Ser.  
No 32

*Molto mod<sup>to</sup>* 16

*H. A. Bernstein*

⊕ Coda 5

*To Coda*  
⊕  
D.C.  
*ad lib.*

# DRAMATIC ANDANTE

CHARACTERISTIC

IRENEE BERGE

1st Clar. in B<sup>b</sup>

Berg's  
9<sup>me</sup> Ser  
No 32

*H. A. Baibista*  
Molto mod<sup>to</sup>

*p* *cresc* *mf* *cresc* *mf* *p* *mf* *p qd* *cresc* *p* *D.C. ad lib.*

Coda

5

# DRAMATIC ANDANTE

CHARACTERISTIC

IRENEE BERGE

Cornets in B<sup>b</sup>

Berg's  
Inc. Ser.  
No 32

Molto mod<sup>to</sup>

B<sup>b</sup>ssn

1 Horn

# DRAMATIC ANDANTE

## CHARACTERISTIC

IRENEE BERGE

### Trombone

Berg's

9th Ser

No 32

*molte mod<sup>to</sup>*

*2nd horn*

2

B'ssin

pp

1 1 1 6

mf p

p mf

1 Horn to Coda Coda 5

pp D.C.

W.P.C. Barber

# DRAMATIC ANDANTE

*Tympani*

*molto mod<sup>to</sup>* CHARACTERISTIC

Berg's  
Inc. Ser.  
No 32

Copyright 1916 by S. M. Berg, Columbia Theatre Bldg., New York  
International Copyright Secured

*W. G. B. Co.*

# DRAMATIC ANDANTE

CHARACTERISTIC

IRENEE BERGE

1st Violin

Berg's  
9nc. Ser.  
No 32

*Alto Cod<sup>to</sup>*

Handwritten signature: *B. C. Bickstein*

mf

3

3

3

mf

3

ob.

3

3

v v v

3

to Coda

D.C. ad lib.

3

Coda

pp

# DRAMATIC ANDANTE

CHARACTERISTIC

IRENEE BERGE

2<sup>nd</sup> Violin

*molto mod<sup>to</sup>*

Berg's  
2<sup>nd</sup> Violin Ser.  
No 32

*H. C. Reinhold*

# DRAMATIC ANDANTE

## CHARACTERISTIC

IRENEE BERGE

Viola

Berg's  
9th Ser.  
No 32

*Molto mod<sup>to</sup>*

*mf*

*cresc.*

*cresc.* *f*

*p* *cresc.*

*mf*

*f*

*f* *3*

*cresc* *D.C.*

*ad lib*

*Coda*

*pp*

# DRAMATIC ANDANTE

## CHARACTERISTIC

*Berkstein*  
IRENEE BERGE

Cello  
Berg's  
9nc. Ser  
No 32

*Molto mod<sup>to</sup>*

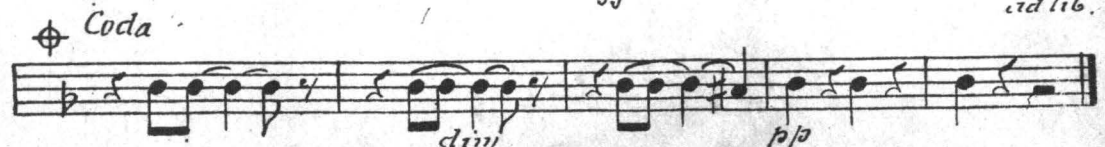

# DRAMATIC ANDANTE

## CHARACTERISTIC

IRENEE BERGE

Bass

Berg's  
9mc. Ser  
No 32

*Molto mod<sup>to</sup>*
