

VIGNETTES

FROM
LA COTE D'ARGENT

JOHN B. McEWEN

COPYRIGHT
THREE SHILLINGS AND SIXPENCE NETT CASH

THE ANGLO-FRENCH SERIES
OXFORD UNIVERSITY PRESS
95, WIMPOLE STREET, LONDON, W. 1.
Australian Agents, Messrs R.J. Dickson,
113, Ryrie Street, Geelong, Victoria.

MADE IN ENGLAND

	PAGE
I. PETITE CHÈRIE	3
II. LES HIRONDELLES. . .	4
III. PANTALON ROUGE. . .	6
IV. CRÉPUSCULE DU SOIR MYSTIQUE	10
V. LA ROSIÈRE	14
	(The Motor Boat.)

N.B. All notes to be played *legato*
i.e., to their full value, unless specifically
otherwise marked.

The Slur is used only to indicate
Phrasing: *i.e.*, the rhythmic divisions
and subdivisions of the structure.

I. PETITE CHÈRIE.

JOHN B. McEWEN.

Poco Adagio.

PIANO.

p teneramente

poco rit. *a tempo*

dim. e rit. *a tempo mf*

rall. *a tempo* *rubato* *pp*

II. LES HIRONDELLES.

JOHN B. McEWEN.

Allegro grazioso.

PIANO.

sonore

accel. e cresc. molto

ff *poco rit.* *f* *a tempo*

dim.

III. PANTALON ROUGE.

JOHN B. M^o EWEN.

PIANO.

pp

p

Allegro alla Marcia.

dim. p

pp simile p

cresc. dim. poco rit. pp

p a tempo

IV. CRÉPUSCULE DU SOIR MYSTIQUE.

JOHN B. McEWEN.

Lento.

PIANO.

p cantabile

3215 31

Handwritten number 8 above the first staff. *mf* dynamic marking. This system contains two staves of music. The upper staff features a complex melodic line with many beamed notes and slurs. The lower staff provides a harmonic accompaniment with sustained notes and some rhythmic patterns.

Handwritten number 8 above the first staff. *dim. e rit.* dynamic and tempo marking. This system contains two staves of music. The upper staff continues the melodic development, while the lower staff has a more active accompaniment with some chromatic movement.

a tempo marking. This system contains two staves of music. The upper staff has a more rhythmic, eighth-note melody. The lower staff features a steady accompaniment with some melodic fragments.

Handwritten numbers 6 and 7 above the first staff. *poco rit.* marking. This system contains two staves of music. The upper staff has a melodic line with some slurs and accents. The lower staff has a simple accompaniment. Handwritten numbers 1 2 1 and 1 2 1 are present below the lower staff.

a tempo marking. This system contains two staves of music. The upper staff has a melodic line with some slurs. The lower staff has a simple accompaniment.

V. LA ROSIÈRE.

(THE MOTOR BOAT.)

JOHN B. MC EWEN.

PIANO. ♩ Presto.

f martellato non legato

p

cresc.

dim.

cresc.

* Notes with upward stems are played by the Right Hand; with downward stems, by the Left Hand.

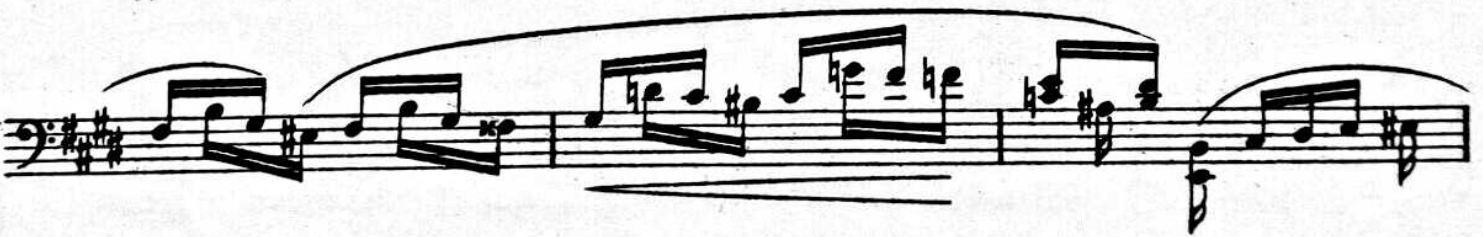

cresc.

ff sempre al fine

Cap Ferret.
May 1913.

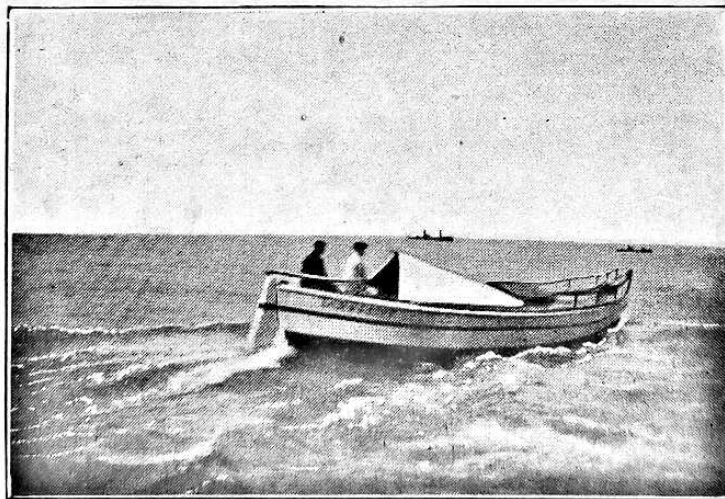

EDUCATIONAL MUSIC FOR THE PIANOFORTE

Published by the Anglo-French Music Co., Ltd.

Preliminary Grade.

			Price Net.
SYBIL FOUNTAIN; "Minnikins"	2/-
RUBY HOLLAND; "Kensington Gardens"	2/-
		"Cinderella"	2/-
FÉLIX SWINSTEAD; "Five Idylls"	3/-
CHRISTOPHER JOHN; "A Sunny Garden"	2/-

Elementary Grade.

HELEN BIDDER; "Four Little Pieces"	2/-
WADDINGTON COOKE; "The Organ Man"	1/-
MURIEL DAVIDSON; "Five Pieces for Piano"	2/-
PIERRE GASCON; "Quatre Morceaux"	2/6
RUBY HOLLAND; "Five Little Pictures"	2/-
DOROTHY HOWELL; "Pieces for the Bairns"	2/-
MARGARET PORTCH; "Titania's Court"	2/-
FELIX SWINSTEAD; "Five Idylls"	3/-

Lower Grade.

ETHEL BILSLAND; "The Birthday Party"	2/6
WADDINGTON COOKE; "Her First Dance"	1/-
F. PERCIVAL DRIVER; "Four Sketches"	2/-
THOMAS F. DUNHILL; "A Storybook"	2/6
MARKHAM LEE; "Dreams and Delights"	2/6
NORMAN O'NEILL; "Four Songs Without Words"	2/-
MOORE PARK; "Four Lyrics"	2/6
FELIX SWINSTEAD; "Five Idylls"	3/-
RICHARD WALTHER; "Six Miniature Preludes"	2/6

Higher Grade.

ETHEL BILSLAND; "The Birthday Party"	2/6
ERNESTINE BIRCH; "The Milkmaid's Delight"	2/-
WADDINGTON COOKE; "Hornpipe"	1/-
THOMAS F. DUNHILL; "A Storybook"	2/6
MARKHAM LEE; "Dreams and Delights"	2/6
TOBIAS MATTHAY; "Five Cameos"	2/6
JOHN B. McEWEN; "Sonatina"	3/-
NORMAN O'NEILL; "Four Songs without Words"	2/-
MOORE PARK; "Four Lyrics"	2/6
MARGARET PORTCH; "Titania's Court"	2/-
FELIX SWINSTEAD; "Five Idylls"	3/-
		"Four Album Leaves"	2/-
RICHARD WALTHER; "Six Miniature Preludes"	2/6