Windsor tune
to Psalm the
17. 26. 39. 74.
85. 90. 123. 131.

Southwel tune
to Psalm the
25. 50. 67.
70. 139.

D. 2324 (3)

N°184

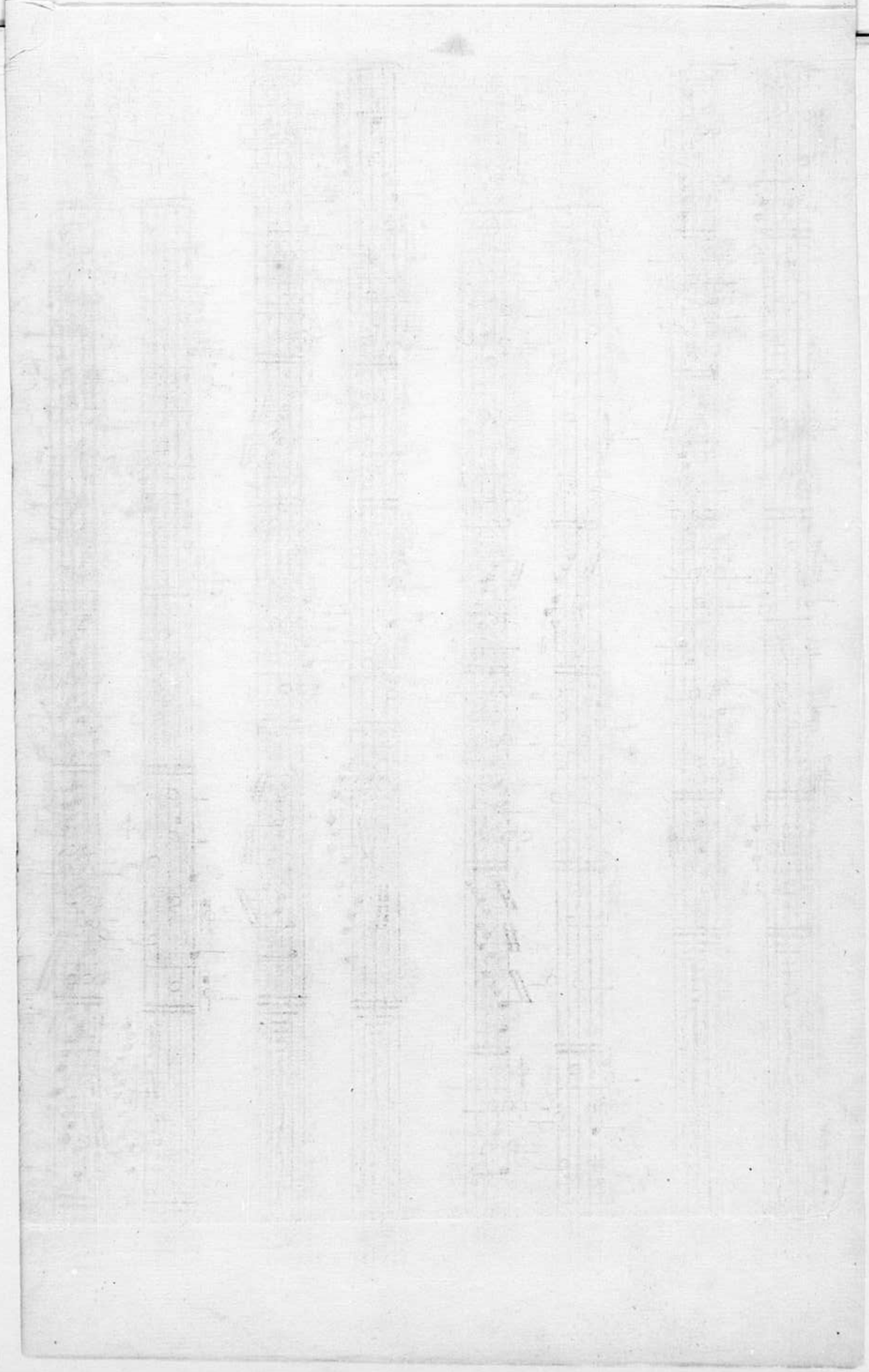

Lichfield tune
to. Pfalm the
31. 52.

Oxford tune
to Pfalm the
4.

Proper tune
to Pfalm the
125.

St Mary Hackny
to Pfalm the
8. 32. 91.
142.

Martyrs tune
to Pfalm the
15. 18. 34.
63. 92. 108.
118. 138. 149.

148. Pfalm tune
2d Metre of.
Pfalm the 136.

Canterbury tune
to Pſalm the
12.25.105.146.

York _ tune
to Pſalm the
1.14.19.28.53.
65. 78. 144.

Pfalm the 100
136. 148.

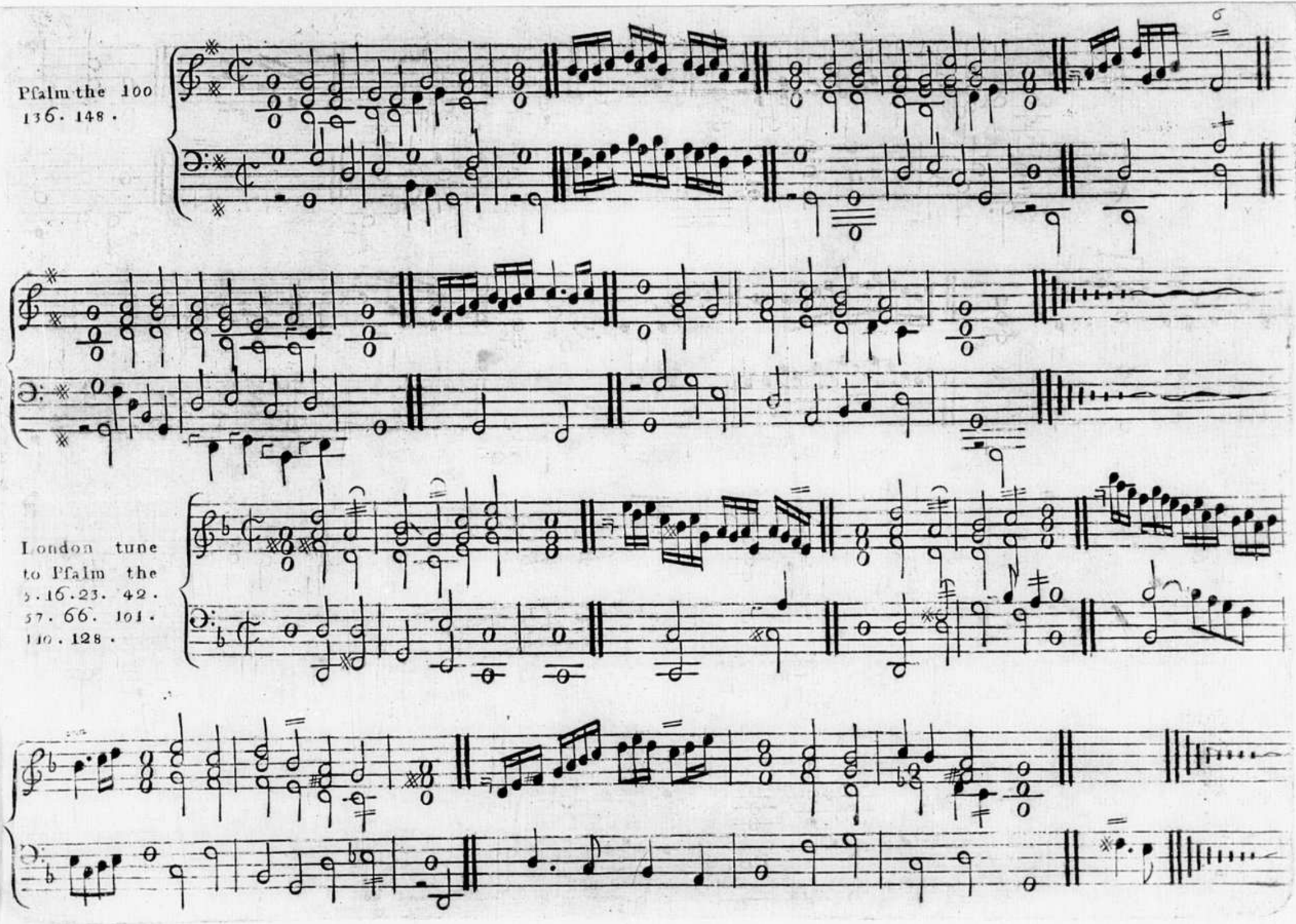

London tune
to Pfalm the
5. 16. 23. 42.
57. 66. 101.
110. 128.

Cantus 119
61. 89. 119.
145.

Pſalm the
148

Pſalm the
113

first part a gain
and so on

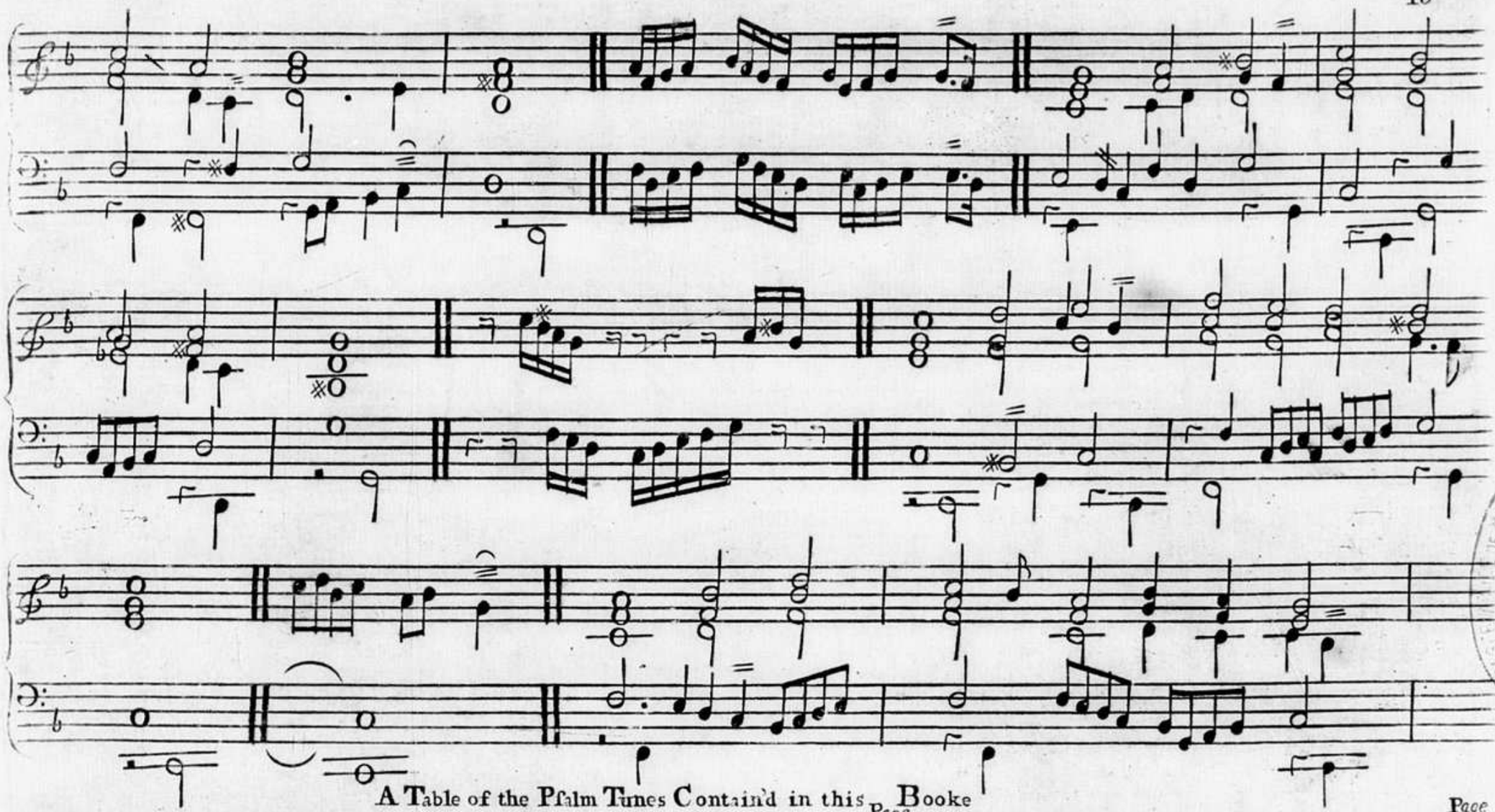

18517

A Table of the Pſalm Tunes Contain'd in this Booke

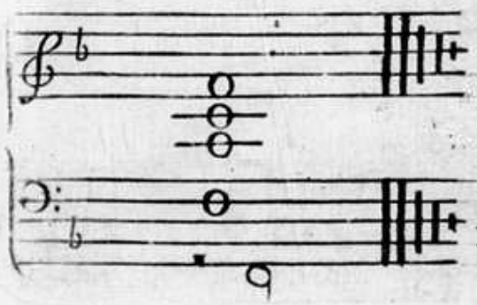

	Page
Winſer tune to Pſalm the 17. 26. 39. 74. 85. 90. 123. 131.	1
Southwel tune Pſ. y^e 25. 2^d. mertre of Pſ 50. 67. 70. 134.	1
Lichfield tune to Pſalm the 31. 62.	2
Oxford tune to Pſ. the 4.	2
Proper tune to Pſ. the 125.	3
S^t. Mary Hackney to Pſ. the 8. 32. 91. 142.	3
Martyrs tune Pſ. ye 15. 18. 34. 63. 92. 108. 118. 138. 149.	4
148 Pſalm tune 2. metre of Pſalm the 136.	4
Canterbury tune to Pſalm the 12. 25. 103. 146.	5
York tune to Pſ. ye 1. 14. 19. 28. 53. 65. 78. 144.	5
Proper tune to Pſ. the 100. 136. 148.	6
London tune Pſ. ye 5. 16. 23. 42. 57. 66. 101. 110. 128.	6
Cantus 119. 61. 89. 119. 145.	7
Pſalm the 148.	8
Pſalm the 113.	9