

OPUS - 17

CUATRO DIVERTIMENTOS

Número 1

TRANSCRIPCIÓN: LUIS ALVAREZ

BLUM (CARL)
(1786 - 1844)

Polonesa ♩ = 100

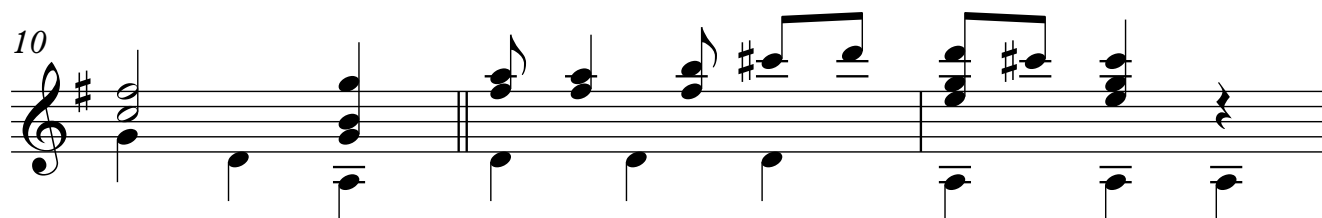
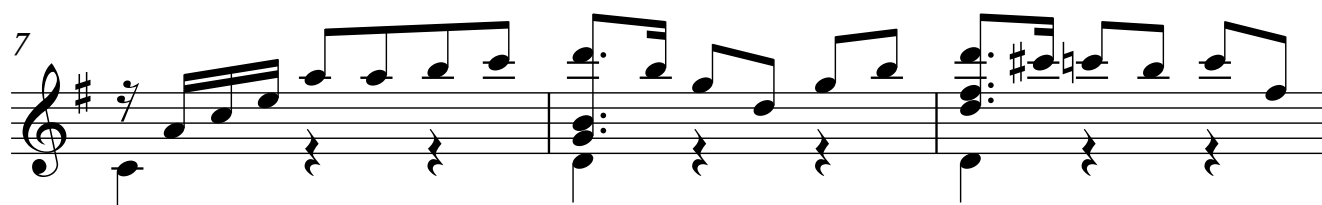
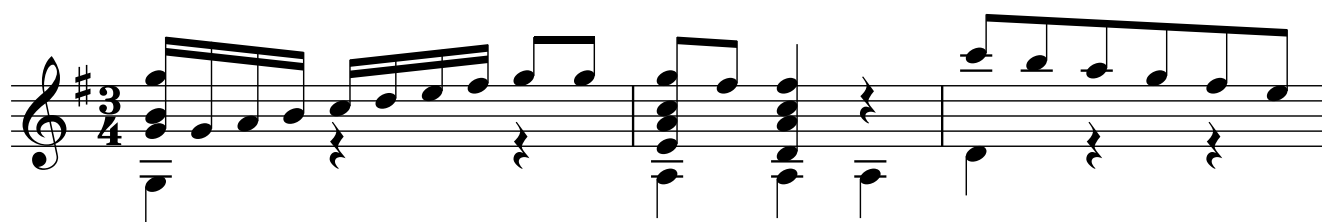

2
16

$\text{♩} = 100$

19

22

25

rall.

$\text{♩} = 100$

28

31

34

37

40

43

46

49

52

55

4

58

61

64

67

70

73

76

79

MENOR

82

85

88

91

94

97

6
100

102

105

108

111

114

117

120

123

126

129

132

135

138

8

141

144

147

150

153

155

157

159

161

163

165

168

170

172