

# OPUS - 44

## ESTUDIOS

Número 20

(ANDANTE CON MOTO)

TRANSCRIPCIÓN: LUIS ALVAREZ

BLUM (CARL)

(1786 - 1844)

♩ = 70

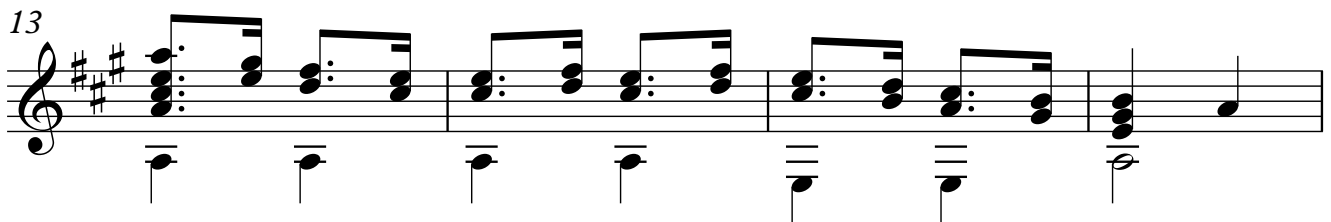
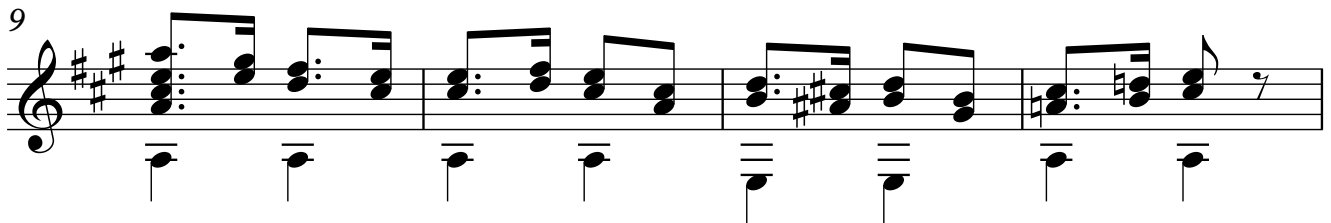
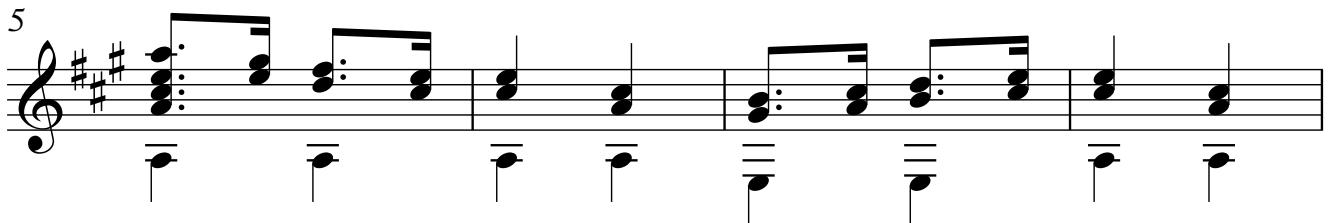

2

17

21

25

29

33

37

41

45

49

53

57

61

65

69
