

# OPUS - 98

## GRAN POTPOURRI

TRANSCRIPCIÓN: LUIS ALVAREZ

BLUM (CARL)  
(1786 - 1844)

Andante ♩ = 70

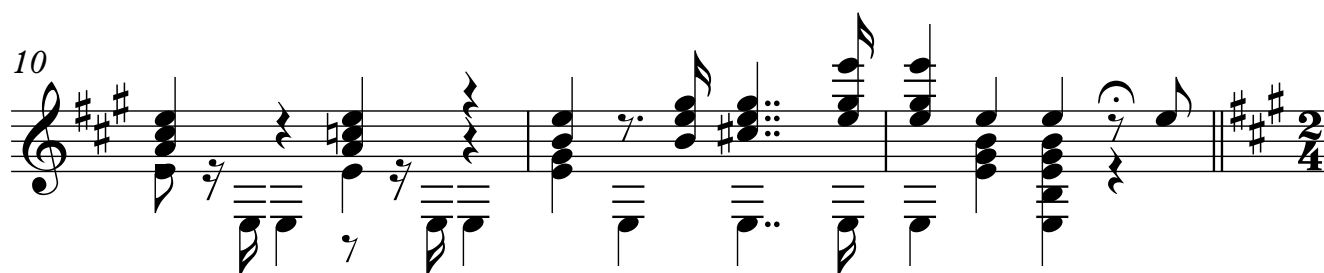
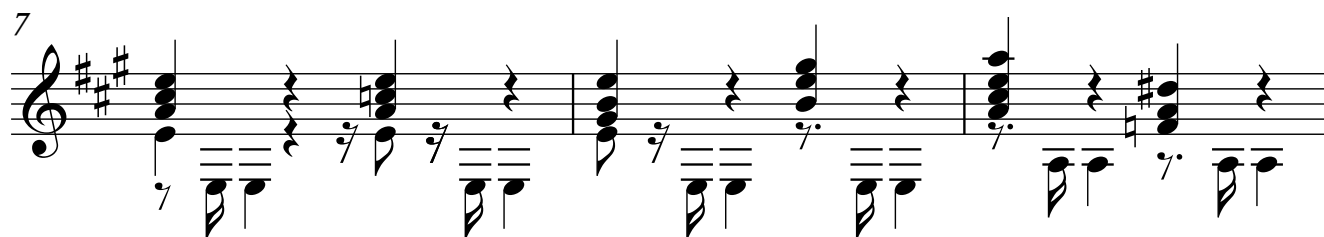
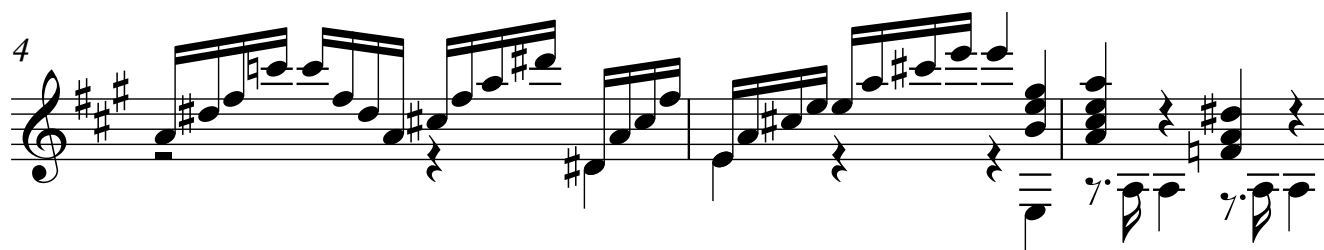
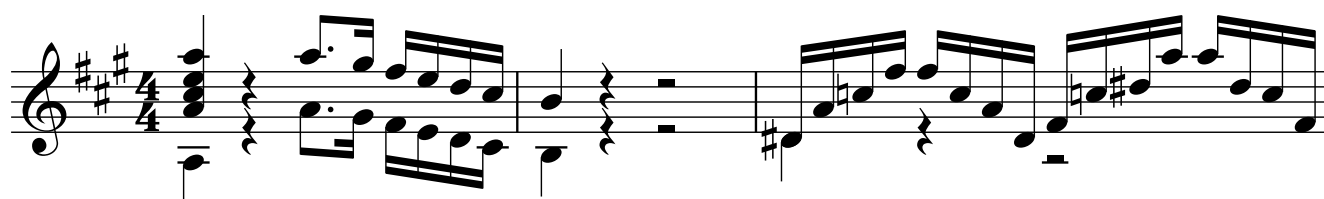

# ALEGRETO

♩ = 100

2  
13

16

19

22

25

28

31

34

37

40

43

46

49

52

4

55

58

61

64

67

70

73

76

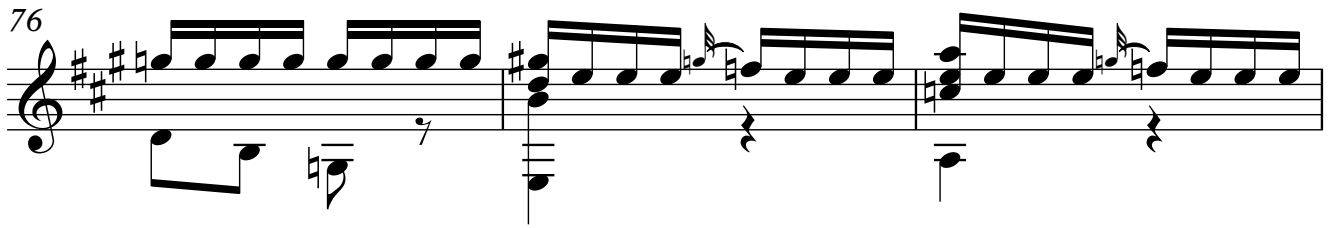

79

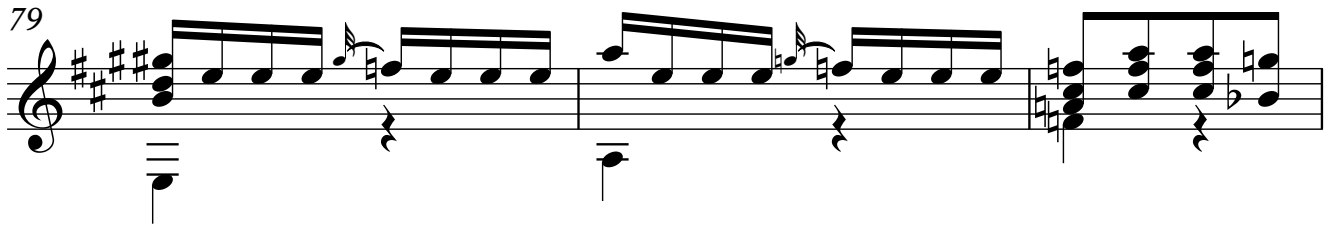

82

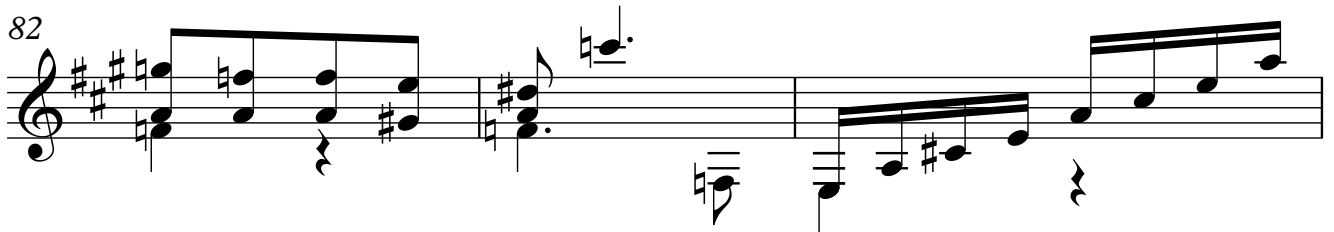

85

88

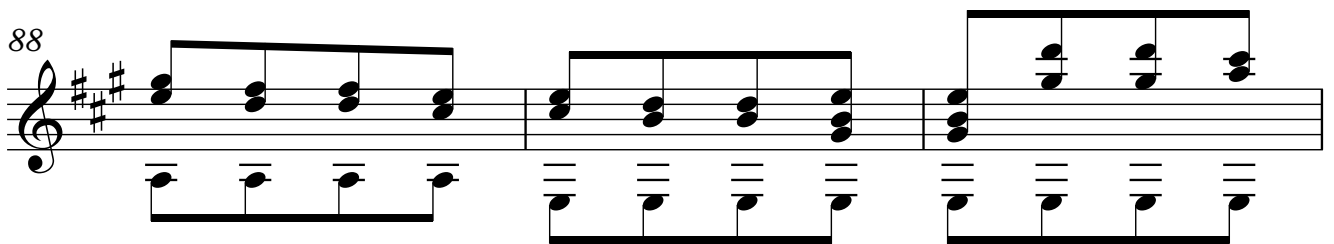

91

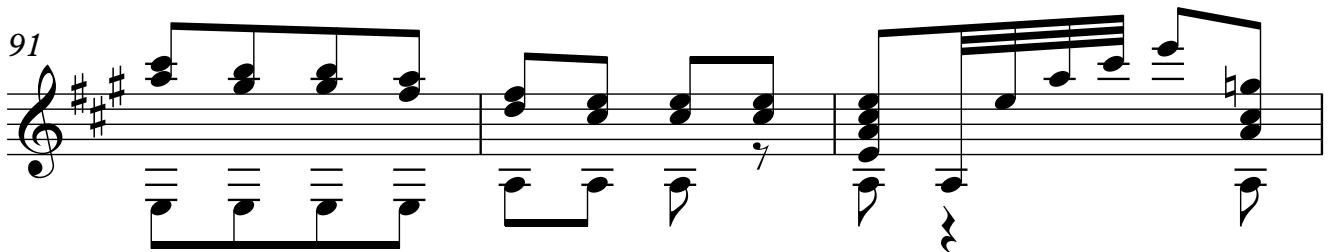

94

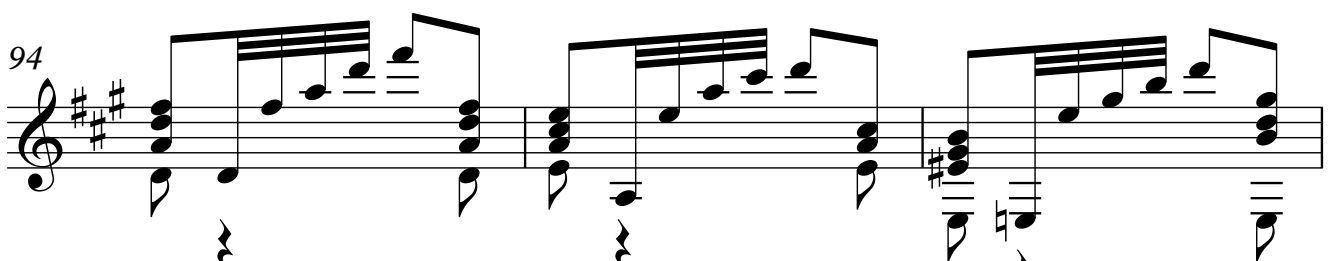

6  
97

100

**ANDANTINO UN POCO MOTO**

104

107

110

113

116

119

122

125

128

132

136

140

8  
143

146

148

150

152

### ALEGRETO BARCAROLA

♩ = 100

154

157

160

163

166

169

172

175

178

10  
181

183

185

187

**PIU ALEGRO**

♩ = 120

190

194

198

202

206

209

212

215

219

222

12

226

230

234

238

242

246

250

254

258

262

266

270

274

277

# ANDANTE EXPRESIVO

14  $\text{♩} = 80$

280

283

286

289

292

295

297

299

301

303

accel.

305

rall.

♩ = 120

308

**ALEGRO VIVACE**

311

314

16

317

320

323

326

329

332

335

338

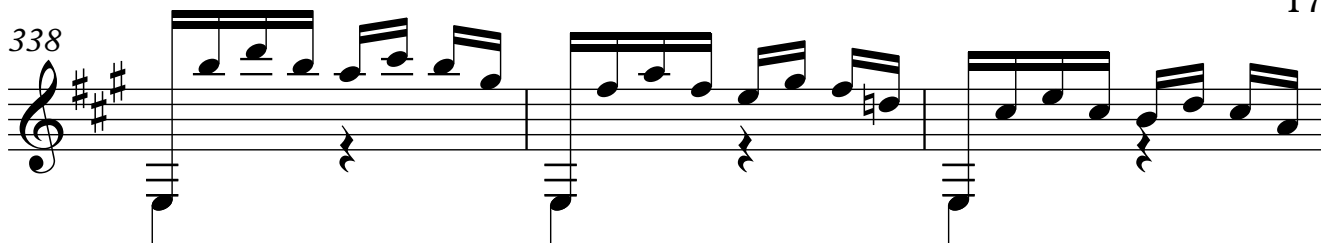

341

344

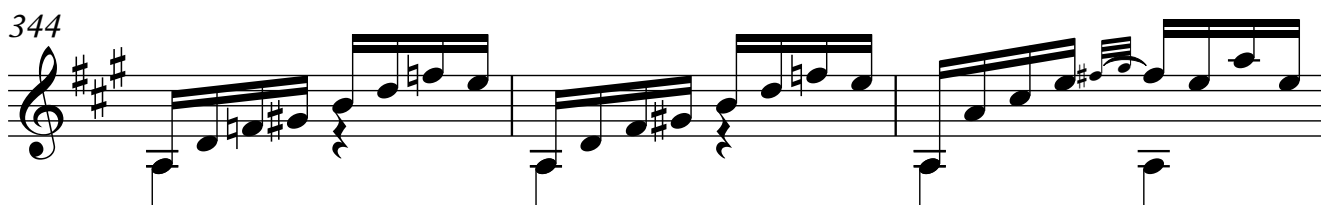

347

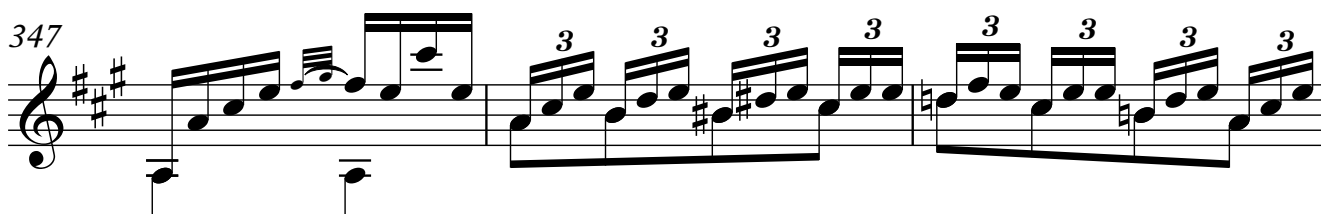

350

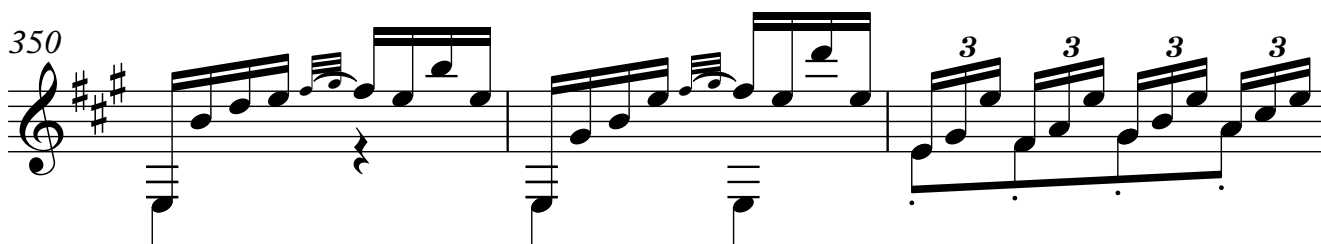

353

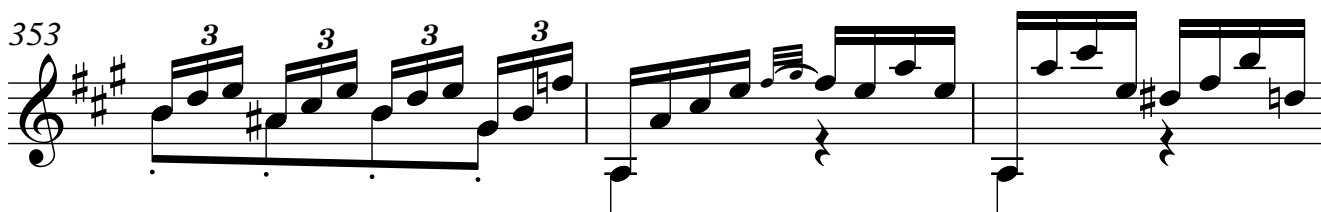

356

359

362

365

368

371

374

377

380

383

386

389

392
