

Duo B - dur

G 59

Op. 3 No. 4

Luigi Boccherini  
(1761)

Moderato

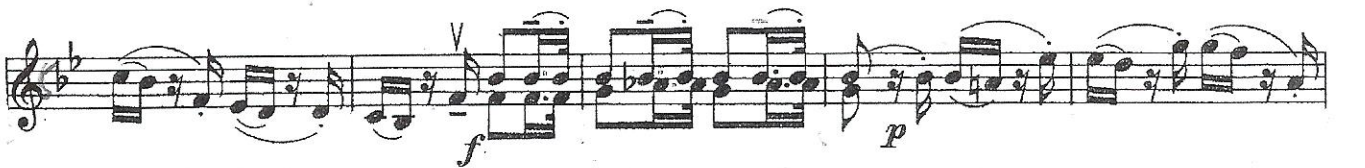
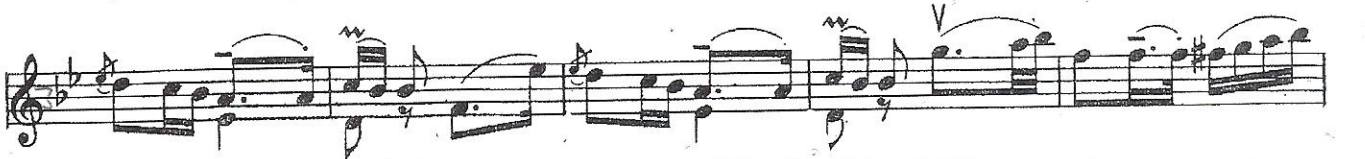
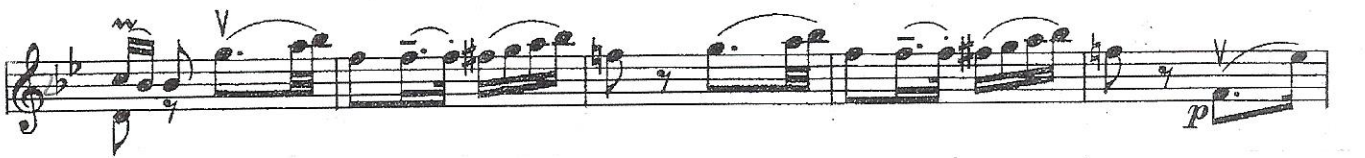
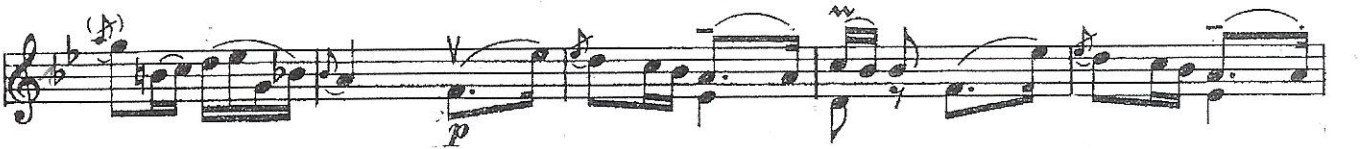
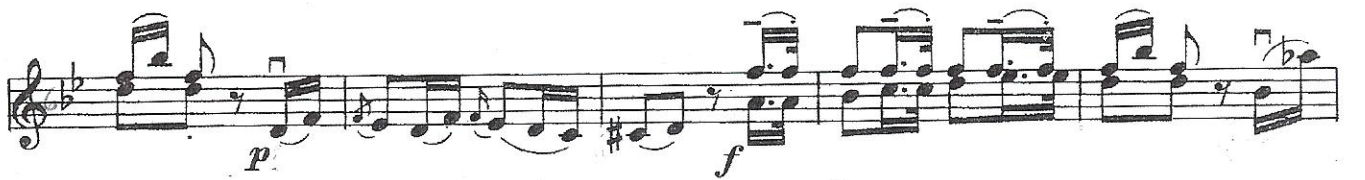
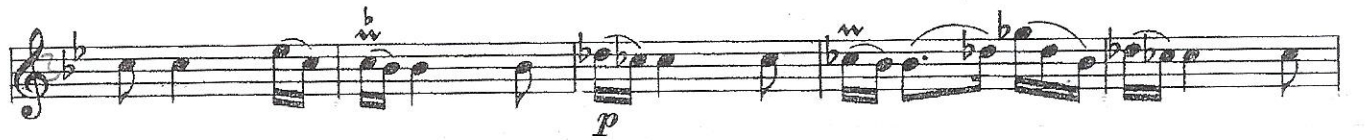
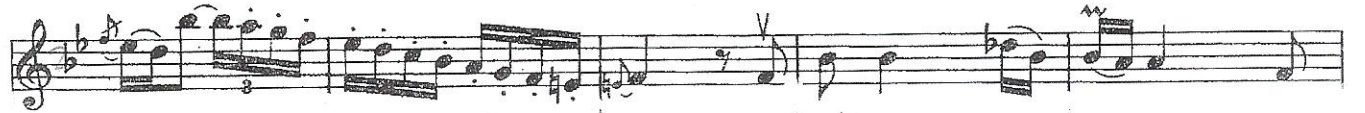

Largo (♩ = 60) (♩) (♩)

The musical score is written for a single melodic line in G major (one sharp). The tempo is Largo, with a quarter note equal to 60 beats per minute. The notation includes various ornaments (V), triplets (3), and a forte (f) section. The piece concludes with a trill (tr) and a repeat sign.

4  
Allegro (♩ = 88)

*sf sf sf sf sf*

*sf sf sf sf sf sf*

*sf sf sf sf sf sf*

*f*