

F & 2<sup>o</sup> D U O.

Concertant

*pour*

*Violon & Violoncelle,*

dediés

A SON EXCELLENCE

M<sup>r</sup> le Baron de Strogouoff,

*Par*

Les Frères BOHRER.

N<sup>o</sup> 4275.

Prix f. 2, 24 Fr. 42

A Offenbach s/m, chez J. André.

\*M287  
B676 S  
182 -

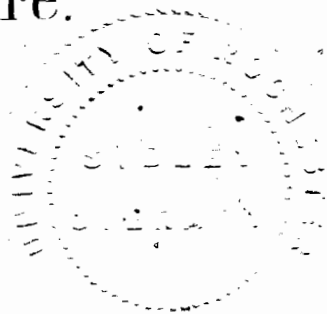

# Violino

All<sup>o</sup> moderato

## Duetto 1.

Violino: 567659

209

A detailed violin score for the piece '567659'. The score is written on ten staves. The first four staves feature a complex, fast-moving melodic line with many slurs and accents. The fifth staff is marked '4 corde' and 'pp', indicating a change in sound and dynamics. The sixth staff continues the melodic line with various ornaments and slurs. The seventh staff has a '4' above it and a 'p' below it. The eighth staff has a 'p' below it and a 'f' above it. The ninth staff has a 'p' below it and a 'f' above it. The tenth staff has a 'p' below it and a 'f' above it. The score includes various musical notations such as slurs, accents, and dynamic markings.

Stedelijk Conservatorium

157

Violino.

- Staff 6:** Includes a *grazioso* (*graz*) marking.
- Staff 10:** Contains a *pp* (pianissimo) marking.
- Staff 11:** Includes a *4 Corde!* instruction.
- Staff 12:** Includes another *4 Corde!* instruction.
- Staff 13:** Includes a *sp* (sforzando) marking.
- Staff 14:** Includes a *2* marking and a *pp* marking.

Violino.

- Staff 6:** A crescendo marking 'cres:' and a forte marking 'f'.
- Staff 8:** A piano marking 'p'.
- Staff 9:** A trill marked 'Ar'.
- Staff 10:** A piano marking 'pp' and a first ending bracket labeled '1'.
- Staff 11:** A piano marking 'p' and a second ending bracket labeled '2'.
- Staff 12:** A forte marking 'f'.

Violino

*Andantino*

*p*  
*f*  
*decres.*  
*p*  
*f*  
*p*  
*pp*  
*pp* *attacca il Rondo*

*Rondo*  
*Allegretto*

*pp*

Violino.

Violino.

Minore.

Violino.

Eleventh staff of music, treble clef, key signature of two sharps. It contains several measures of music with trills marked *tr*.

Twelfth staff of music, treble clef, key signature of two sharps. It contains several measures of music with trills marked *tr*. Dynamic markings *dim:* and *pp* are present. The staff ends with a double bar line.

Violino.

*Allegro non troppo.*

Duetto 2.

*dol.*  
*p o* 3 corde

*ritard:*

*pp a Tempo.*

*ritard:*

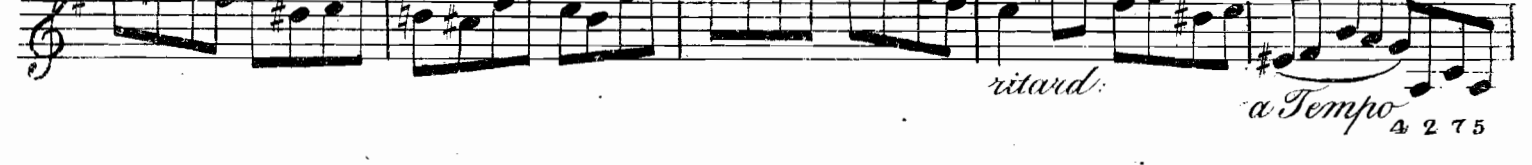

Violino.

117  
II

- f* (forte) on the fourth staff.
- p* (piano) on the fifth and sixth staves.
- cres:* (crescendo) on the sixth staff.
- 1. corde* (1st string) on the seventh staff, with a dashed line below it.
- 3 corde* (3rd string) on the eighth staff, with a dashed line below it.
- 4r* (4th string) on the ninth staff.

# Violino

Violino.

Adagio.

a Tempo.

attacca il Rondo.

Violino  
Andante quasi All<sup>to</sup>

Tema  
Russe.

Violino

R-32  
(53)

567659

1<sup>r</sup> & 2<sup>d</sup> DUO

Concertant

*pour*

*Violon & Violoncelle,*

dediés

A SON EXCELLENCE

M<sup>r</sup> le Baron de Strogouoff,

*Par*

**Les Frères BOHRER.**

N<sup>o</sup> 4275.

Prix f. 2.24 Fr.

A Offenbach <sup>s</sup>/m, chez J. André.

*Lib. I*

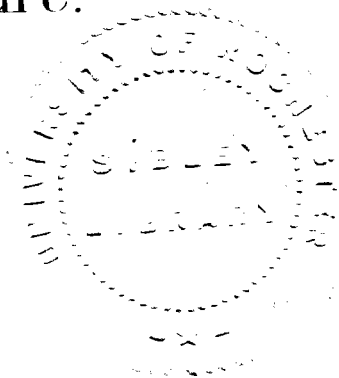

*All.<sup>o</sup> moderato.* Violoncello.

*Duetto 1*

# Violoncello.

201

3

3 corde. *cres.* 1 corde

*cres.*

*p* 2 corde

1 corde 2 corde 1 corde

2 corde *f*

*p*

2 corde

*p* *cres.*

*f* *pp* *p*

*f*

V.S.  
4 2 7 5.

# Violoncello.

# Violoncello.

- 2 corde* (2 strings)
- 3 corde* (3 strings)
- 4 corde* (4 strings)
- pp* (pianissimo)
- Ar* (Arco)
- cres.* (crescendo)
- f* (forte)

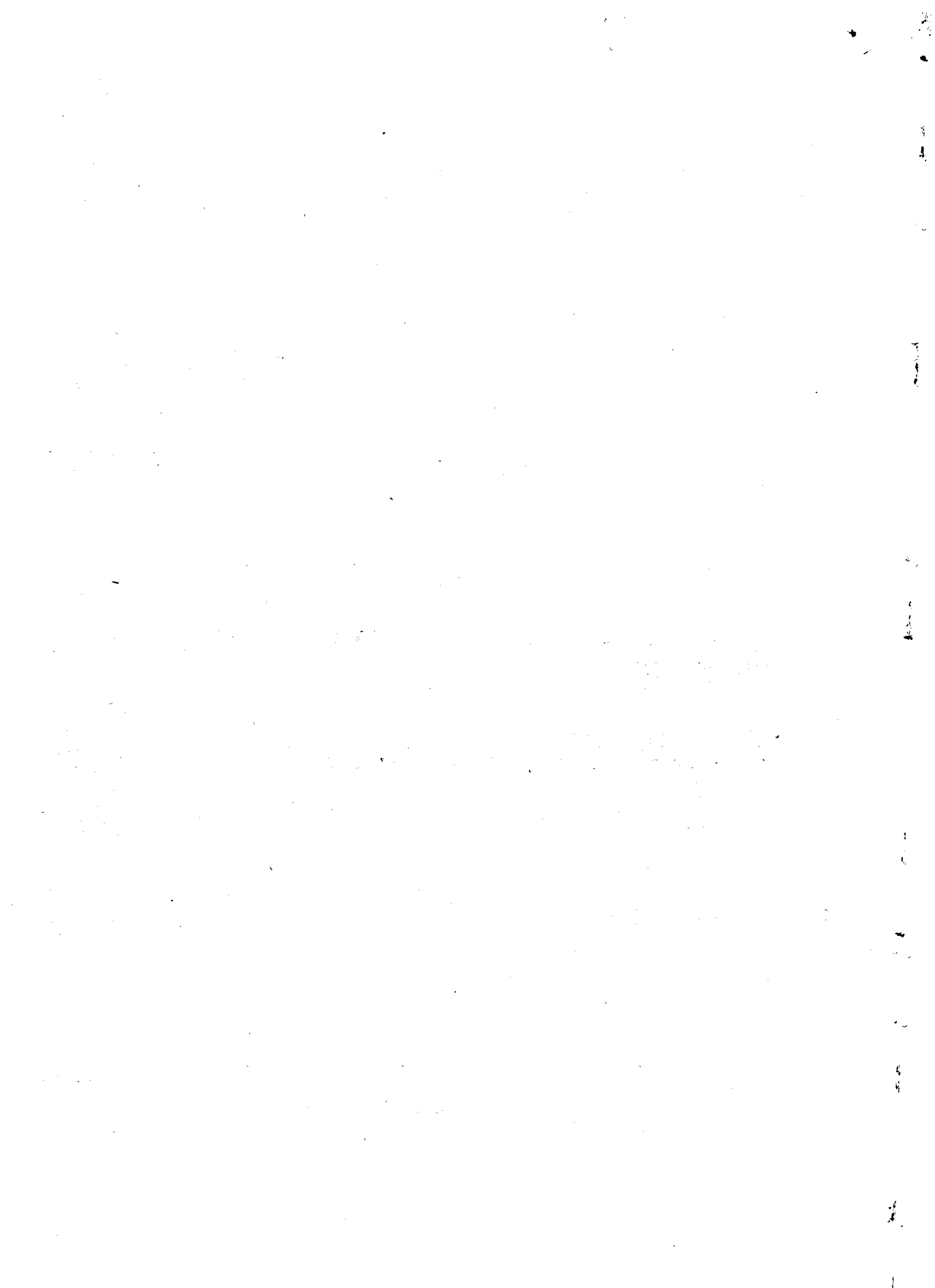

# Violoncello

*Andantino*

*p* *dol.* *p* *dol.* *sp* *sp* *sp* *f* *pp* *pp* *attacca il Rondo.*

*Rondo Allegretto.*

*p* *pp* *attacca il Rondo.*

Violoncello.

Maggiore

Minore

Violoncello.

# Violoncello.

# Violoncello.

Adagio.

attacca il Rondo  
4 2 7 5

# Violoncello.

*Andante quasi Allegretto.*

*Tema  
Russel*

Violoncello.

1 Corde

2 Corde

2da Volta pp

ff

2 Corde

cres:

Piu moto

f

Tempo 1mo

arco

dim:

p pizz:

pp

ff

