

BIBLIOTHÈQUE LEDUC

MUSIQUE RELIGIEUSE

DOUZE PIÈCES

POUR

GRAND-ORGUE

PAR

JOSEPH BONNET

Organiste de la Société des Concerts du Conservatoire
et du Grand-Orgue de Saint-Eustache, à Paris

Op. 10.

3^e VOLUME

Prix maj. 50 fr.

SEB. BACH

P. PALESTRINA

ALPHONSE LEDUC & C^{ie}

Éditions musicales

3, rue de Grammont, Paris (2^e)

*Droits de Reproduction et d'Exécution
réservés pour tous Pays.*

*Copyright-1913
by Em. Leduc.
P. Bertrand et C^{ie}*

N^o 582.

A. L. 15.623.

INDEX

Positif. (Pos.)	Choir.	Unda Maris.	Unda Maris.
Récit. (Réc.)	Swell.	Voix céleste. (Voix cél.)	Vox angelica.
Grand-Orgue. (G ^d O.)	Great Organ.	Voix humaine. (Voix hum.)	Vox humana.
Pédales. (Péd.)	Pedals.		
Anches 4, 8 et 16 p. (Anch.)	Reeds 4 th 8 th and 16 th	Ajoutez.	Add or Draw.
Basson.	Bassoon.	Anches préparées.	Reeds ready.
Bourdon. (Bourd.)	Stopped diapason.	Boite fermée.	Swell closed.
Flûte.	Flute.	Boite ouverte.	" open.
Fonds 4, 8 et 16 p.	Foundation Stops 4 th 8 th and 16 th	Boite ouverte à moitié.	" half open.
Gambe.	Viol di Gamba.	Claviers accouplés (Accoup.)	Keyboards coupled.
Grand-Choeur.	Full Organ.	Claviers désaccouplés (Désaccoup.)	" uncoupled.
Hautbois.	Oboe.	Fermez.	Close.
Jeux doux 8 et 16 p.	Soft 8 th and 16 th	Jeux doux. (les)	Soft stops.
Montre.	Open diapason.	Jeux forts. (les)	Heavy stops.
Octavin.	Harmonic Piccolo 2 nd	Laissez.	Leave.
Plein Jeu.	Mixtur.	Main droite. (M.D.)	Right hand.
Salicional.	Salicional.	Main gauche. (M.G.)	Left hand.
Tirasse. (Tir.)	Coupler.	Mettez.	Draw.
Tirasse du Positif. (Tir. P.)	Choir to Pedal.	Otez.	Put in.
" Récit. (Tir. R.)	Swell to Pedal.	Ouvrez.	Open.
" G ^d Orgue. (Tir. G ^d O.)	Great to Pedal.	Peu à peu.	Gradually.
Tremblant.	Tremulant.	Sans.	Without.
Trompette de G ^d O.	Trumpet.	Seulement.	Only.
Trompette harmonique.	Cornopean.	Tous.	All.

La registration des morceaux de ce recueil peut être modifiée selon la disposition, la composition et l'intensité des jeux de l'instrument. L'organiste de goût se dirige d'après le style et le caractère des pièces. La registration indiquée ici peut tout au moins servir de guide aussi bien pour les orgues à 3 et à 4 claviers que pour les orgues à 2 claviers.

The registering of the pieces in this volume may be modified according to the arrangement, composition & voicing of the stops which are at the performer's disposal. The organist of taste will allow himself to be guided by the character of the pieces. The registering indicated will at least be a guide for organs of three or four manuals as also for those possessing only two.

TABLE

	Pages
N ^o 1 – In memoriam (<i>Titanic</i>).....	1
» 2 – Ariel.....	8
» 3 – Méditation.....	14
» 4 – Moment musical.....	17
» 5 – Consolation.....	20
» 6 – Berceuse.....	23
» 7 – Magnificat (6 Versets en forme de Variations).....	27
» 8 – Chaconne.....	32
» 9 – Paysage.....	41
» 10 – Angelus du soir.....	45
» 11 – Interludes (7 Versets).....	50
» 12 – Pisen Ceskeho Naroda (<i>Poème tchèque</i>).....	54

JOSEPH BONNET.—12 PIÈCES POUR G^d ORGUE

Op. 10

To the memory of the TITANIC'S heroes

IN MEMORIAM TITANIC

Récit. Voix céleste, Gambe 8.

Positif. Unda Maris, Salicional.

G^d Orgue. Gambe 8, Bourdon 8.

Pédale. Soubasse 16, Tirasse Récit.
Claviers accouplés.

N^o I

Lento. (♩ = 48)

MANUALE

Récit.

pp

pp

Pédale

Péd. R.

G^d O.

Poco più f

mf Sostenuato.

Tirasse du G. O.

Otez Tirasse.

Poco più f

Poco più f

Più f

Tirasse G. O.

Tous droits d'Exécution réservés pour tous Pays.

Récit.

mf Cres - sçen - do *molto.*

Tirasse du G.O.

Sempre sostenuto.

mf

Ajoutez des jeux de fonds.

G^d O.

ff G^d O.

Récit.

Molto. *Crescendo.* *Allarg.*

A tempo maestoso.

Lento. **Récit.**

Rubato e appassionato.

Stringendo.

P.R.

A tempo rubato.

Molto rit.

Otez Tirasse G.O. mettez Tirasse Récit.

Stringendo.

A tempo.

Molto rit.

G^d-O. Récit.

Stringendo. Rit. A tempo. sf

G^d O.

Stringendo Rit. Récit Gambes douces. 32 Pieds.

Otez Tirasse R.

Récit. Récit.

Pos. Récit. Récit. Récit. vox humana. p pp

Musical score for the third system. The piano part has a melodic line with some grace notes. The organ part features a series of chords and textures. Dynamics include *pp* (pianissimo) and *C* (Crescendo). The system ends with a *Gd. O.* marking.

Musical score for the fourth system. The piano part has a melodic line. The organ part features a series of chords and textures. The system concludes with the marking *Perdendosi.*

To M^r H. MATTHIAS TURTON

ARIEL

Récit. Gambe 8, Bourdon 8.

G^d Orgue. Flûte 8.

Pédale. 16, 8 doux.

N^o 2

Allegretto vivo. (♩ = 138)

mf

Récit.

MANUALE

Pédale

Recitativo e senza rigore.

G^d O.

Récit.

G^d O.

MÉDITATION

Récit. Voix céleste, Gambe 8.

Pos. ou G^d-O. Salicional ou Gambe et Uda Maris.

Péd. 16, 8 doux.

N^o 3

Andante affettuoso ed espressivo. (♩ = 54)

MANUALE

p Pos.

Pédale

Un poco animato.

1^o Tempo.

Pos.

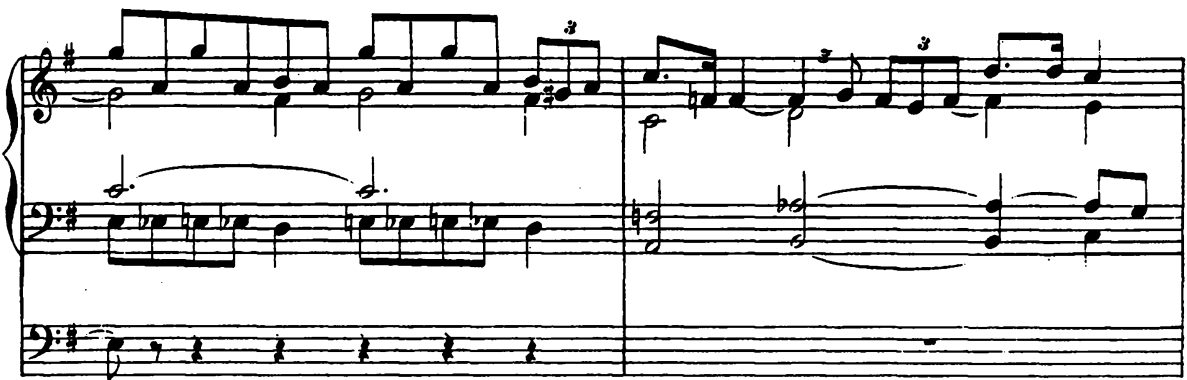

Più f

A tempo.

Molto più lento.

A Mademoiselle M. SULZBACH

MOMENT MUSICAL

Récit. Voix Céleste, Gambe 8.

G^d Orgue. Salicional, Bourdon 8.

Pédale. 16, 8.

Claviers accouplés.

N° 4

Andante. (♩ = 54)

MANUALE

Pédale

CONSOLATION

Récit. Voix Céleste, Gambe 8.

Positif. Bourdon 8 ou Cor de Nuit.

G^d Orgue. Bourdon 8, Flûte 8, Gambe 8.

Pédale. Basses douces 16, 8.

N^o 5

Andante.

MANUALE

Récit.

Pédale

Pos.

BERCEUSE

Récit. Voix Céleste, Gambe.

G^d Orgue. Flûte 8.

Pédale. Bourdons 16, 8.

Claviers accouplés.

N^o 6

Andantino cantabile espressivo.

MANUALE

mf
G^d 0.

Pédale

A tempo.

A tempo.

A Monsieur et Madame DOUGLAS FITCH

MAGNIFICAT

6 VERSETS EN FORME DE VARIATIONS

Air du Magnificat du 4^e Ton ayant servi de Thème à ces versets.

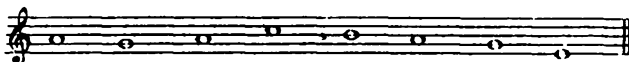

N^o 7

Audante.

MANUALE

pp Récit. Gambe, Voix Céleste.

Péd. Bourdon 16.

Pédale

Vivace e leggiero.

II

p Flûtes.

Andante con moto.

III **Récit. Trompette 8, Bourdon 8.**

Musical score for the third system, continuing the piece with various musical notations.

IV **Andantino pastorale.**

Récit. Hautbois ou Flûte harmonique 8.

Ped. Fonds 8. avec Violoncelle 8 sans 16 P.

Otez Violoncelle mettez soubasse 16.

Maestoso.

V

ff

Grand Chœur.

Andantino.

VI

mf

Jeux doux de 8 P.

To Professor SAMUEL A. BALDWIN

CHACONNE

Récit. Fonds 8.

Positif. Flûte 8, Salicional, Bourdon 8.

G^d Orgue. Fonds 16. 8. 4.

Pédale. 16, 8 doux.

Claviers accouplés, Tirasse Récit.

N^o 8

Andante.

MANUALE

pp

Pédale

pp

Récit.

pp.

Pos.

Toujours calme et bien chanté.

ppp

Récit. Voix Céleste.

pp

Anches Récit
Boite fermée.

Péd. Fonds 16. 8. 4.
Tirasse G.O.

Mixtures

Cresc. molto.

fff

Bombarde 16.

Otez Tirassé G.O.

The third system maintains the intricate melodic patterns and accompaniment established in the previous systems.

The fourth system concludes the piece with the same dense melodic and harmonic structure.

Allegro.

PAYSAGE

Récit. Flûte 8, Bourdon 8.

Positif. Flûte 8, Bourdon 8.

G^d Orgue. Flûte 8, Bourdon 8.

Pédale. Bourdons 16, 8.

N^o 9

Andante.

MANUALE

p POS.

Pédale

To M^r JOSEPH C. BEEBE

ANGELUS DU SOIR

Récit. Voix Céleste et Gambe 8.

Positif. Flûte très douce 8.

G^d Orgue. Salicional 8, Bourdon 8, Flûte 8.

Pédale. Bourdons 16, 8.

N^o 10

Andantino.

(♩ = 60)

MANUALE

pp
Pos.

Pédale

Clarinettes ou Hautbois. Flûte douce 8 Solo.

A 2 Claviers
Mélodie Clarinette
Accomp! Flûte douce 8

Les 2 mains sur la Flûte douce 8.

G^d O.

Clar.

Fl. douce.

Fl. 8.

Bourdon 8.

Voix humaine Trémolo

INTERLUDES

7 VERSETS

N° II

Andante.

MANUALE

I

Fonds 8

Pédale

Ped. Fonds 16, 8.

II Allegro moderato.

Récit. Fonds, Anches 8. 4.
POS. et G^d O. Fonds 8, 4. Claviers accouplés.

Péd. Fonds 16, 8. Tirasses.

III *Andantino.*

IV Bourdon 8 ou Cor de nuit.

Récit.

Allegretto.

Péd. Bourdon 8.

V Andante.

Fonds doux 8.

VI Andante con moto.

Récit
Hautbois

Pos.
Bourdon 8

Péd.
Bourdon 16,8

VII Andante.

P Fond doux 8.

Péd. 16,8 doux.

PISEN CESKEHO NARODA

POÈME TCHÈQUE

Récit. Voix Céleste, Aéoline 8.

Positif. Clarinette, Flûte 8.

G^d Orgue. Flûte 8, Bourdon 8, Salicional 8, Montre 8.

Pédale. 16, 8, doux.

Récit et Pos. accouplés au G.O.

N° 12

Andantino

Pos.

MANUALE

ppp Récit.

Récit.

Pédale

Pos.

Andante espressivo.

Salicional, Unda Maris.

III. Récit. Voix Céleste, Gambe 8, Voix Humaine, Bourdon 8, Tremblant.**II. POS. Bourdon 16, Récit accouplé.****I. G^d O. Flûte harmonique 8, Récit et Pos. accouplés.**

Péd. 16, 8.

Pos.

Récit.

(*)

p

Ped. Pizz:

(*) Les virtuoses dont la main sera suffisamment grande pourront exécuter cette variation de la façon suivante: les blanches sur le manual I, avec la main droite, mais toutes les doubles croches des arpèges sur le manual II; si l'on exécute cette variation sur un seul clavier, ce sera alors sur les II-III.

The third system shows further development of the musical themes. The right hand's melodic lines remain highly active, while the left hand's accompaniment provides a consistent rhythmic foundation.

The fourth system concludes the page's musical content. It features the same characteristic melodic and accompanimental elements seen in the previous systems.

Allegro furioso.

Fonds 32, 16, 8, 4.

Récit. Anches. pp

Molto più animato.

Musical score for the first system, featuring piano accompaniment with triplets in both hands and a single bass note in the left hand.

Lento molto.

Musical score for the second system, showing a piano accompaniment with a "Dim." marking and a melodic line in the right hand.

Récit. Gambe.

Musical score for the fourth system, featuring a melodic line in the right hand and piano accompaniment, with a "Pos." marking and "Più sensibile" instruction.

Pos.

Tranquillo cantabile.

pp Voix Céleste.

mf En dehors.

This system continues the piano and celeste parts. It includes some triplet markings (indicated by '3') and a quintuplet (indicated by '5') in the upper part of the system.

Flûtes douces 8

pp

Cre - - - - - scen - - - - - do.

Cre .. - - - - - scen .. - - - - - do.

ff Allargando.

Andante maestoso.

ff

Andante cantabile.

