

СОНАТА

Д. БОРТНЯНСКИЙ

Allegro moderato

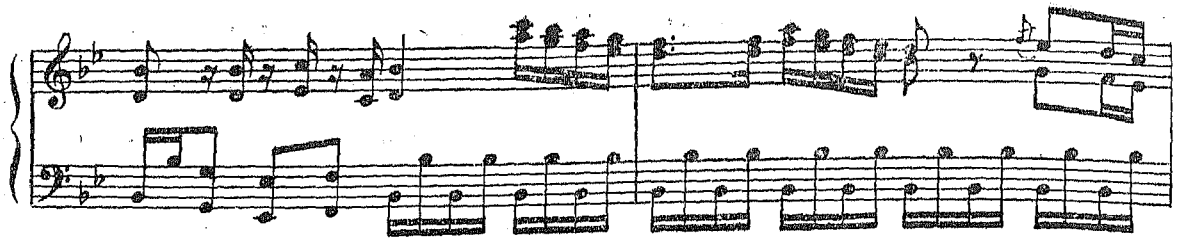

„ТО ТЕРЯЮ, ЧТО ЛЮБЛЮ“

Русская песня с вариациями

Тема

Andante

Л. ГУРИЛЕВ

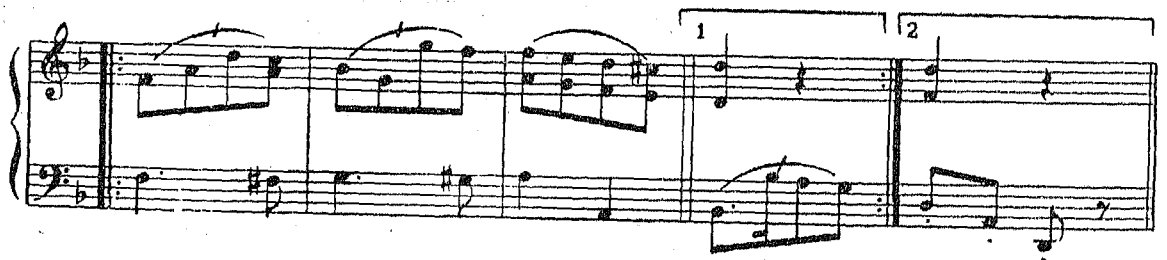

Вар. I

