

Nov 18 57

Erstes  
**CONCERT**  
 für das Pianoforte  
 mit Begleitung des Orchesters

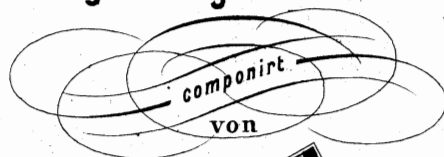

**Ignaz Brüll.**

Op. 10.

Partitur ..... Pr. M. 7, 00. *net.*  
 Orchesterstimmen .... „ „ 10,50.  
 Für Pianoforte solo .... „ „ 7,50.

Eigenthum der Verleger..

**BERLIN & POSEN**

*Leipziger Str. 37. Wilhelm Str. 21.  
 Unter den Linden 27. Mylius Hôtel.*

Breslau,  
 Lichtenberg.

**ED. BOTE & G. BOCK**

Hof-Musikhandlung.

J.J.M. des Königs u. der Königin u. S.K.H. des Prinzen Albrecht v. Preussen.

Leipzig, Leede. Moskau, P. J. Jürgenson.

Stettin,  
 Simon.

*Eingetragen gemäß den Vorschriften der internationalen Verträge.*

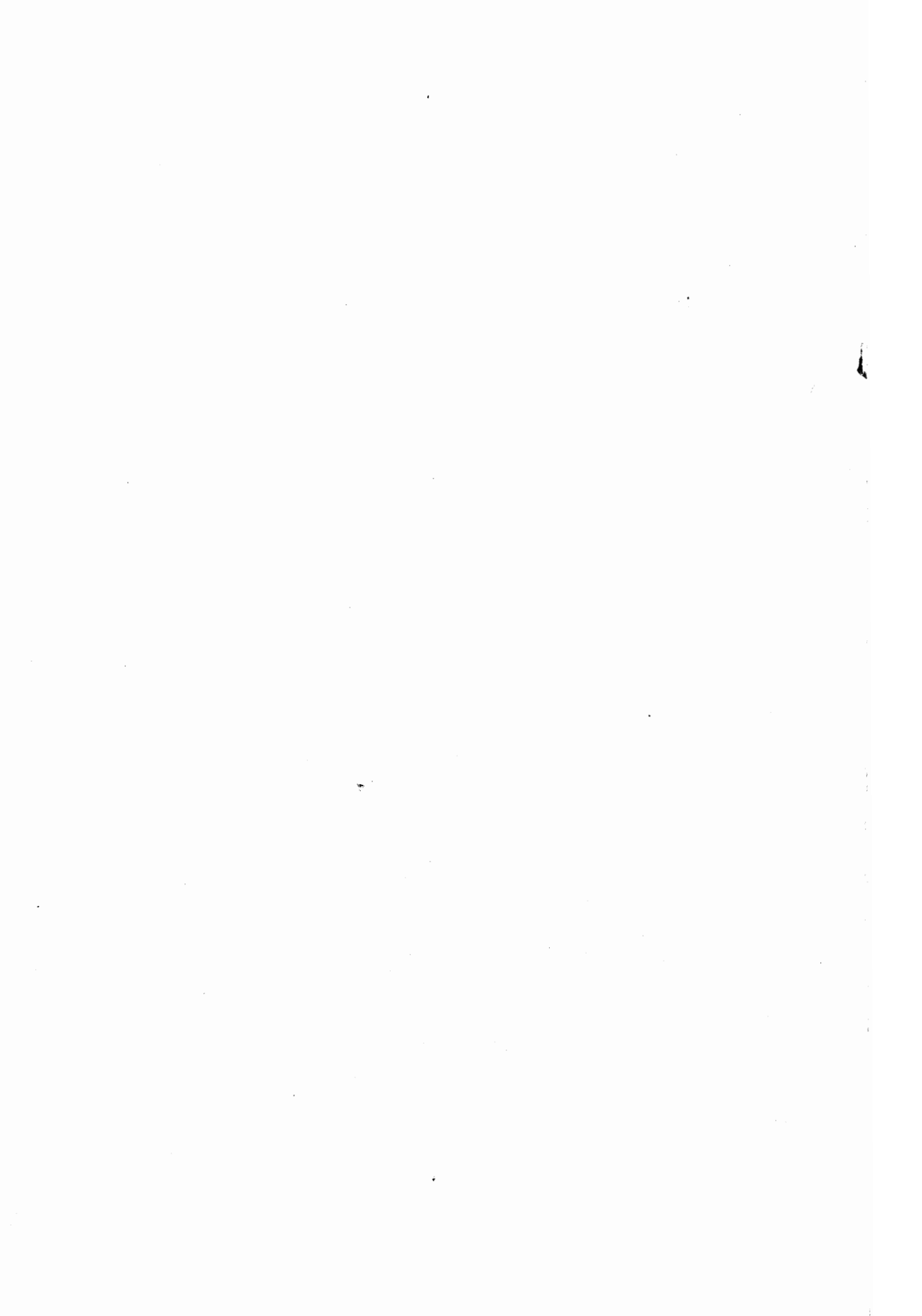

SELF  
1010  
3889.1

405500

# ERSTES CONCERT.

Allegro moderato.

Ignaz Brüll, Op. 10.

21844 Autograph 4.25

Flauti.

Oboi.

Clarinetti in B.

Fagotti.

Corni I.II.

Corni III.IV.

Trombe in F.

Timpani in F.C.

Violino I.

Violino II.

Viola.

Violoncello e Basso.

Allegro moderato.

Pianoforte.

**B**

**B**

*poco*

Viol. I.

*sempre ff*

Corni I, II.  
Trombe  
Timp.  
Viol. I.

*cresc.*

Fl. I.

**C**

Viol. I.  
Viola.

This section of the score features two staves. The Violin I staff begins with a whole rest, followed by a melodic line starting in the second measure with a forte (*f*) dynamic. The Viola staff also begins with a whole rest, followed by a melodic line starting in the second measure with a forte (*f*) dynamic. Both staves have a *p* dynamic marking above the first measure of their respective parts. The music is in a minor key and includes various rhythmic values and phrasing.

Viol. II.

*pp*

*poco accel.*

This section of the score features a single staff for Violin II. It begins with a *pp* (pianissimo) dynamic marking. The music is in a minor key and includes various rhythmic values and phrasing. A *poco accel.* (poco accelerando) marking is present above the staff.

*mf*

*p*

*poco accel.*

10 Etwas schneller.

Fl. I. *mf*

Cl. I. *mf*

Fg. *mf*

Viol. II.

Etwas schneller.

*p*

**D**

Etwas bewegter.

Cor. I. II. *mf*

Viol. I. *mf espress.*

Vcl. *mf espress.*

*p*

Woodwind and string entries. The top staff is for Oboe (Ob.) and the bottom for Bassoon (Fg.), both marked *mf espr.* The strings are indicated by a large brace on the bottom staff.

Cor. *mf*

*p dim.* *ritard.*

Etwas zurückhalten. *f<sup>z</sup>* *p dolce*

Fl. *p* **E**

Ob.

Viol. I.

Viola. *pp*

Vcl. e Basso. *pp*

*pp pizz.* **E**

Fl.

Ob.

Cl.

Viol. I.

Fl.

Ob.

Viol. I.

accelerando assai.

accelerando assai.

cresc.

Ob.

Viol. I.

Vcl.

Ob.

Cl.

Viol. I.

Viol. II.

Viola.

Vcl.

Tempo I.

Tempo I.

Orchestral score system. Includes parts for Clarinet in F (Cl. F), Fagotto (Fg.), Violin I (Viol. I.), Violin II, Viola, and Cello/Double Bass. Dynamics include *mf*, *ff*, and *mf arco*. The word *crese.* (crescendo) is written across the bottom of the system.

Cor.

Trombe

Viol. I.

Viola

Fl. I.

Ob. I.

Fg.

Cor.

Trombe

Viol. I.

*sempre ff* *mf* *f* *ff*

G

a2

*ff*

a2

*ff*

a2

*ff*

*f*

*f*

*f*

*ff*

divisi

*ff*

divisi

*ff*

G

*glissando*

8

a 2

a 2

a 2

b 2

b 2

b 2

b 2

b 2

b 2

b 2

b 2

b 2

b 2

b 2

b 2

b 2

b 2

Cl.  
Cor. I. II.  
Viol. I.  
Viola.  
Vcl. e Basso.

sf sf sf sf pp

Cl.  
Fg.  
Cor.  
Viol. I.  
Vcl. e Basso.

sf sf sf sf sf

8

Musical score for a piano piece, page 24. The score is in G major and 3/4 time. It features a first system with a vocal line and piano accompaniment, and a second system with a "Sul G" section and piano accompaniment. Dynamics include *mf*, *p*, and *f*.

**First System:**

- Piano accompaniment (treble and bass clefs): *mf*, *p*, *f*.

**Second System:**

- Piano accompaniment (treble and bass clefs): *mf*, *f*.

I

*appassionato*

**K**

a2

**K**

This musical score page contains the following elements:

Schneller.

*ff*  
Schneller.

Fl.   
Ob.   
Cl.   
Fg.   
Cor. III.

8

*a tempo*

*ff*

Schneller.

Sul G

*mf*

*f* *appassionato*

Fl. I.

Cl. I.

Fg. I.

Cor. III.

Viol. I.

Vcl.

*p*

*p*

*p*

*f* Sul G

*f*

*p* pizz.

Viol. I.

*pp*

*pp*

*mf*

*p*

*p*

Fl. *f*

Cl. *f*

Cor.I.II. *p*

Timp. *p*

Viol.II. *pp*

Fl.

Cl.

Ruhig. *mf*

Fl.

Ob. *mf*

Cl. *mf*

Fg. *mf*

Violin and Viola score system 1. The Violin I part is mostly silent, with a few notes in the final measure. The Viola part has a few notes. The dynamic marking *f* is present.

Violin and Viola score system 2. Both parts are mostly silent, with only a few notes in the final measure.

Schneller.

ff accel. e cresc.

Fg. mf Cor. mf mf dim. dim. dim.

Etwas zurückhalten. ritard. ritard.

Etwas zurückhalten. ritard. f p dolce

*cresc.*

Fl.

Ob.

Viol. I.

*mf*

*f*

Fl. **Tempo I.**

Ob.

Viol. I.

Viol. II.

Viola.

**Tempo I.**

8

Cl.

Viol.I.

Fl.

a2

Fg.

Cor.III.IV.

*cresc.*

Viol.I.

ritard. dim.

Schneller.

Fl. a 2 p cresc. poco a poco

Ob. a 2 p cresc. poco a poco

Fg. p cresc. poco a poco

Cor. p

Timp. p

Viol. I. p cresc. poco a poco

Viol. II. p cresc. poco a poco

Viola. p cresc. poco a poco

Cello. p cresc. poco a poco

Bass. p cresc. poco a poco

Schneller.

*Cadenza*  
Langsamer.

The third system includes an *accel.* (accelerando) marking in the right hand and a *ritard.* (ritardando) marking in the right hand towards the end of the system.

Langsamer.

*cresc.* *accel.*

*f* *dim.*  
*Ped.*

*espress.*  
*p*

*f* *dim.*  
*Ped.*

*accel. e cresc.*

*f* *dim.*  
*Ped.*

8

*sempre accel.* *e cresc.*

*riten.* *poco* *accel. assai*

**Prestissimo**  
*fff*

*trill*

Tempo I.

a 2

Tempo I.

accelerando

accelerando

Presto.

Presto.

8

# Andante .

Molto espressivo.

Flauti.

Oboi.

Clarineti in B.

Fagotti.

Corni I. II.

Corni III. IV.

Trombe in F.

Timpani in F.C.

Violino I.

Violino II.

Viola.

Violoncello e Basso.

This block contains the musical staves for the orchestral instruments. The instruments listed are Flauti, Oboi, Clarineti in B, Fagotti, Corni I. II., Corni III. IV., Trombe in F, Timpani in F.C., Violino I., Violino II., Viola, and Violoncello e Basso. Each instrument has a staff with a treble or bass clef, a key signature of one flat (B-flat), and a time signature of 2/4. The majority of the staves contain horizontal lines, indicating that the instruments are silent or have rests during this section.

Molto espressivo.

*legato*

Pianoforte.

*Pedale*

This block contains the musical staves for the Piano and Grand Piano. The top staff is for the Piano, with a treble clef, one flat key signature, and 2/4 time signature. It features a melodic line with slurs and accents, marked *legato*. The bottom staff is for the Grand Piano, with a bass clef, one flat key signature, and 2/4 time signature. It features a harmonic accompaniment with chords and single notes, marked *Pedale*. The piano part includes a large brace on the right side, indicating a grand staff.

*mf*

*p cresc.*

*f*

*p cresc.*

*f*

*mf cresc.*

*p cresc.*

*p cresc.*

*p cresc.*

*mf cresc.*

**A**

**A**

*largamente*

**B** :

*ff* *ff* *ff* *ff* *ff* *ff* *ff* *ff*

Vel.

*largamente*

**B**

8

Third system of piano accompaniment. The right hand has a more rhythmic, block-like texture. Dynamics include *f dim.* (forte decrescendo) and *pp* (pianissimo).

Fourth system of piano accompaniment. The right hand features a dense, arpeggiated texture. Dynamics include *riten.* (ritardando).

## Finale.

Presto.

Flauti.

Oboi.

Clarineti in B.

Fagotti.

Corni I. II.

Corni III. IV.

Trombe in F.

Timpani in E.C.

Violino I.

Violino II.

Viola.

Violoncello e Basso.

Pianoforte.

Dynamics and markings include:
 

- pp* (pianissimo) in the first bass staff of the first system.
- p* (piano) in the first grand staff of the first system.
- pizz.* (pizzicato) in the second bass staff of the first system.
- cresc.* (crescendo) markings in the first, second, and third measures of the first bass staff, and in the first, second, and third measures of the first grand staff.
- cresc.* in the second grand staff of the second system.

*f* *a2* **A** *stacc.* *a2* *stacc.* *stacc.* *f* *stacc.* *stacc.* *stacc.* *divisi* *stacc.* **A**

**B** Etwas zurückgehalten.

Viol. I. *mf*

Vel. *mf*

Etwas zurückgehalten.

*sempre stacc.*

*craso*

*p*

Fl.

Ob.

Cl. *mf*

Fg. *mf*

Cor. *f*

Viol. I. *f*

Vel. *f*

11312

Fl.  
Ob.  
Cl.  
Fg.  
Cor.

*p*

*p*

*mf*

Viola  
Vcl.  
divisi

*p* *divisi*

8

**C** *a tempo*  
a 2

**D**

Cor. I. II.

Viol. I.

**D**

Fl.

Viol. I.

Fl. I. *pp*

Ob. *pp*

Cl. *pp*

Fg. *pp*

Viol. I. *pizz.* *divisi* *arco*

*pizz.* *arco*

*pizz.* *arco*

*pizz.* *arco*

*pizz.* *arco* *crese.*

*pizz.* *arco* *crese.*

*crese.*

**E**

*f* *mf* *mf* *mf* *mf*

*mf* *dim.* *mf* *dim.* *mf*

*cresc.* *f* *pizz.* *f* *pizz.* *f* *pizz.* *f* *pizz.* *f*

*cresc.* *f* *pizz.* *f* *pizz.* *f* *pizz.* *f* *pizz.* *f*

*cresc.* *f* *pizz.* *f* *pizz.* *f* *pizz.* *f* *pizz.* *f*

*cresc.* *f* *pizz.* *f* *pizz.* *f* *pizz.* *f* *pizz.* *f*

*mf* *f* *p*

**E**

Etwas zurückgehalten.

Second system of the musical score. The right hand continues with chords and a scale. The left hand maintains the accompaniment. A *rit.* marking is present.

Third system of the musical score. The right hand features a scale and chords. The left hand continues the accompaniment. A *pp* marking is present.

Fourth system of the musical score. The right hand plays chords and a scale. The left hand continues the accompaniment. A *cresc.* marking is present.

Fifth system of the musical score. The right hand plays chords and a scale. The left hand continues the accompaniment. A *p* marking and the tempo instruction *a tempo* are present.

Sixth system of the musical score. The right hand plays chords and a scale. The left hand continues the accompaniment. A *cresc.* marking is present.

*poco accel.*  
arco

Viol. I.

*p* arco

*p* arco

*p* arco

*p* poco accel.

8

*Etwas schneller*

Fl.

Ob.

Cl.

Fg.

Viol. I.

Viol. II.

Vcl.

*Etwas schneller*

8

*f*

*cresc.*

Fl.

Ob.

Cl.

Fg.

Cor.

Viol.I.

Viol.I. *a tempo rubig*

Viola *p cresc. poco a poco*

Vcl. *p cresc. poco a poco*

**F**

*p cresc. poco a poco*

The musical score is arranged in systems. The top system includes woodwinds (Flute, Oboe, Clarinet, Bassoon, Cor Anglais) and Violin I. The middle system includes Violin I and Piano accompaniment. The bottom system includes Viola, Violoncello, and Piano accompaniment. Dynamics include *f*, *mf*, *ff*, and *p*. Performance instructions include *a tempo rubig* and *cresc. poco a poco*. A section marked **F** begins with a wavy line and a fermata.

Cor. I. II.

Viol. I.

*mf cresc.*

*mf cresc.*

Cor.

*mf cresc.*

Viol. I.

*f*

*mf cresc.*

Tempo I.

a 2

H

A large section of musical score for piano, consisting of multiple staves. It includes a grand staff with piano accompaniment and a vocal line. The score is marked with "Tempo I.", "a 2", and "H". It features various musical notations such as slurs, accents, and dynamic markings like "f" and "ff".

Tempo I.

H

A smaller section of musical score for piano, continuing the style of the previous section. It includes a grand staff with piano accompaniment and a vocal line. The key signature and time signature remain consistent.

I

Fl. *f*

Ob.

Cl.

Cor.

Viol. I. *f* arco

*f* arco

*f* arco

*f* arco

Fl. I. *p*

Cl. I. *p*

Viol. II. *pp*

*pp*

*pp*

*pp*

*pp*

*pp*

*pp*

*pp*

Etwas langsamer.

Cl.

Fg.

Cor. III-IV.

Viol. I.

Vcl. divisi

divisi

Etwas langsamer.

8

Vcl.

Fl. a2  
Cl.  
Vcl.  
P.  
P.

Fl.  
Cl.  
Viol. I.  
Vcl.  
P.  
P.

**K Presto.**

Fl.  
Cl.  
Viol. I.  
Vcl.  
P.  
P.

**K Presto.**

Fl.  
Cl.  
Viol. I.  
Vcl.  
P.  
P.

Fl.

Cl.

Ein wenig langsamer.

poco accel.

Viol. I. *p*

Viol. II. *p*

Viola. *p*

Cello. *p*

Bass. *p*

poco accel.

Fl. Etwas schneller.

Fl. *mf*

Ob. *mf*

Cl. *mf*

Fg. *mf*

Cor. *mf*

Timp. *p*

Viol. I. *mf*

Viol. II. *p*

Viola. *p*

Cello. *p*

Bass. *p*

Etwas schneller.

a 2

M

N.

