

Dancing Nymphs

E♭ ALTO
SAXOPHONE SOLO
With Piano Accompaniment

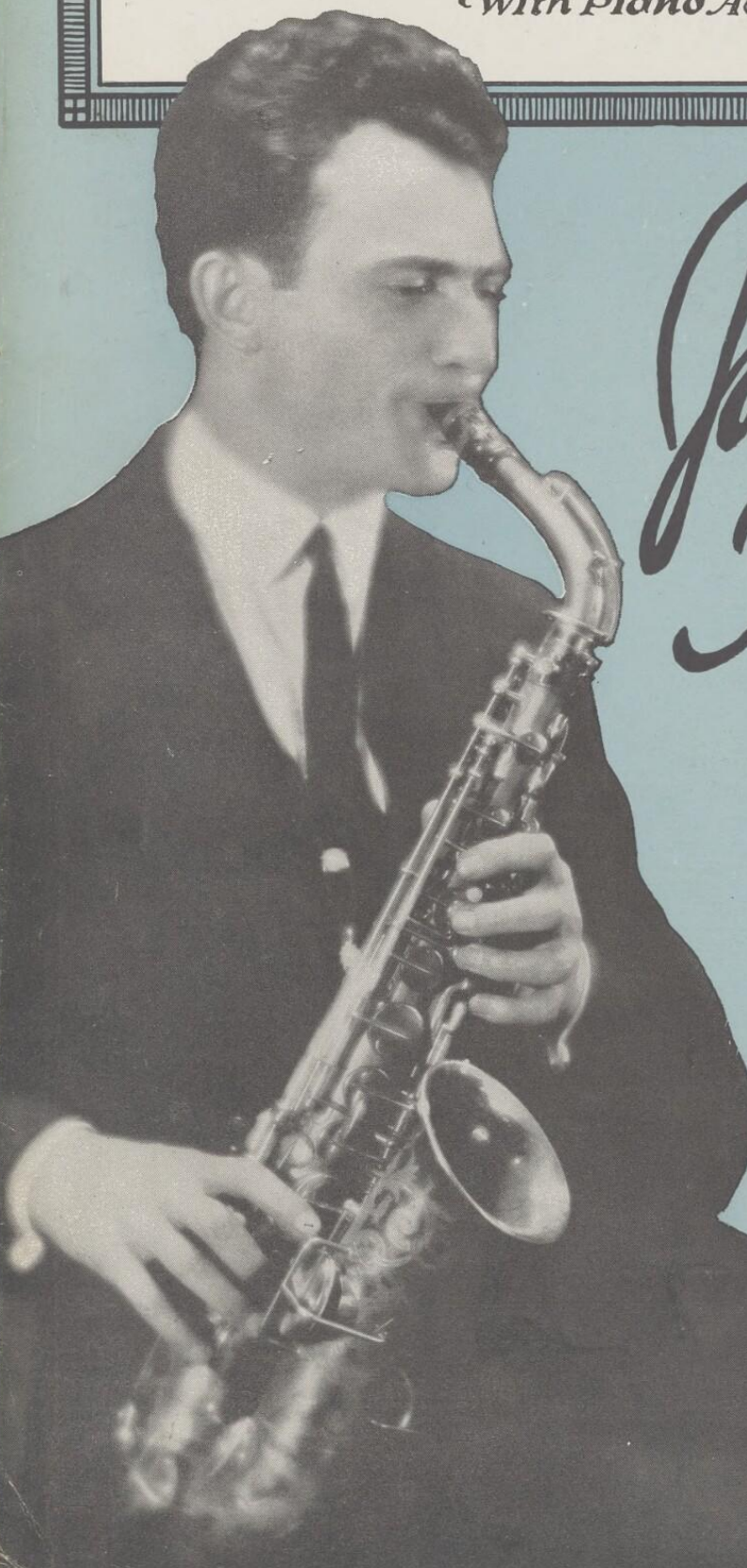

*Paschaturewicz
Transcriptions*

- "ELEANOR" by *Jessie L. Deppen*
"SPARKLETS" by *Walter E. Miles*
"SIMPLICITY" by *Dorothy Lee*
"A JAPANESE SUNSET,"
by *Jessie L. Deppen*
"POLLY" by *J. S. Zamecnik*
"LEGEND OF A ROSE," by *Jules Reynard*
"MARIONETTE" by *Felix Arndt*
"REVE D'AMOUR" by *J. S. Zamecnik*
★ "DANCING NYMPHS" by *Robert Braine*
"VALSE DANSEUSE," by *Walter E. Miles*

Price 50 Cents Each
(Except Canada and Foreign)

R

The above numbers are published for Eb Alto, Bb Tenor and
C Melody Saxophone Solo with Piano Accompaniment,

Sam Fox-Musikverlag
Inh. Ed. Bote & G. Beck
Berlin W 8, Leipziger Str. 37

STACCATOS AND LEGATOS

STUDIES FOR THE

SAXOPHONE

By

Jascha Gurewicz

IT IS not enough that a musical exercise be simple, direct and comprehensive, but it must have successfully demonstrated its worth in practice, and more than six years careful and persistent use of these exercises has convinced me of their great practical value, and I recommend them with confidence. Their effect, in practice, will be to clarify and enrich the tone, develop attack in staccato and smoothness in legato and insure facility and rapidity in fingering and execution generally. Practice them at least once a day, preferably in the morning, with close attention to signs and directions. The amateur should include them as part of his regular practice material, the professional should play them as needed to keep himself fit for his various engagements.

Jascha Gurewicz

Price \$1.00

Except Canada and Foreign

PUBLISHED BY

Dancing Nymphs

GET THIS NUMBER
FOR YOUR PLAYER PIANO
OR TALKING MACHINE

ROBERT BRAINE
Transcribed by
JASCHA GUREWICH

7970

Allegro moderato

SAXOPHONE

PIANO

TRIO

Original Saxophone Compositions

by

JASCHA GUREWICH

America's Foremost Saxophone Virtuoso

Tempo di Valse

"ONE MINUTE"—Valse Petite

Copyright MCMXXVII by Sam Fox Pub. Co., Cleveland, Ohio, U. S. A.

International Copyright Secured.

Slow and hot

"JAZZIMA"

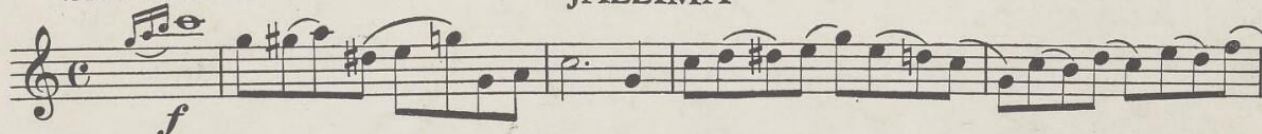

Copyright MCMXXVII by Sam Fox Pub. Co., Cleveland, Ohio, U. S. A.

International Copyright Secured.

"JULIANA"—Valse Caprice

Copyright MCMXXVII by Sam Fox Pub. Co., Cleveland, Ohio, U. S. A.

International Copyright Secured.

Andante

"TWILIGHT ROMANCE"

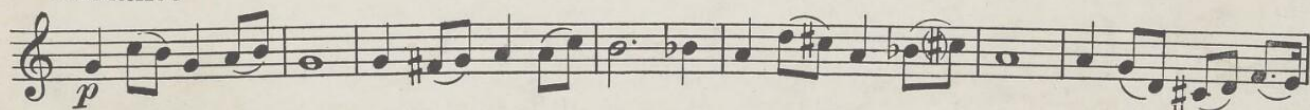

Copyright MCMXXVII by Sam Fox Pub. Co., Cleveland, Ohio, U. S. A.

International Copyright Secured.

Each Composition published separately only for Eb, Bb or C Melody Saxophone Solo
—with Piano accompaniment. Price 50 cents.

Ehrlich's
Buch- u. Musikhaus
Gablons a/N. Rathausg. 7a.

Dancing Nymphs

E♭ ALTO SAXOPHONE

ROBERT BRAINE
Transcribed by
JASCHA GUREWICH

Allegro moderato

Piano

p rit. *accel.* *a tempo* *rit.* *rit.* *accel.*

a tempo *rit.* *p rit.* *accel.* *a tempo*

f

mf

f *rit.* *a tempo* *f* *rit.*

a tempo

a tempo

p rit. accel. a tempo rit. rit. accel.

a tempo rit. rit. accel. a tempo

f

TRIO

p

mf rit. a tempo

f mf

p rit. accel. rit. rit. accel.

rit. rit. accel.

f