Pot-Pourri Fantastico

PER

FLAUTO

con accomp.to di Pianoforte

Dalmi Bixio
COLLEZIONE

sull'Opera **LA STRANIERA** *del Maes.o*

BELLINI

composto e dedicato al Nobil Uomo

SIGNOR CONTE

GIUSEPPE ARRIVABENE

Distinto Dilettante di musica

DA

GIULIO BRICCIALDI

OP. 37.

Reg. nell'Arch. dell'Unione.
48050

Propr. degli Editori.
Fr. 7. __.

MILANO

Dall'I. R. Stabilimento Nazionale Privilegiato di

GIOVANNI RICORDI

Cont.a degli Omenoni N.o 1720 e sotto il Portico di fianco all'I. R. Teatro alla Scala.

Firenze, Ricordi e Jouhaud. Mendrisio, C. Pozzi. Magonza, B. Schott.

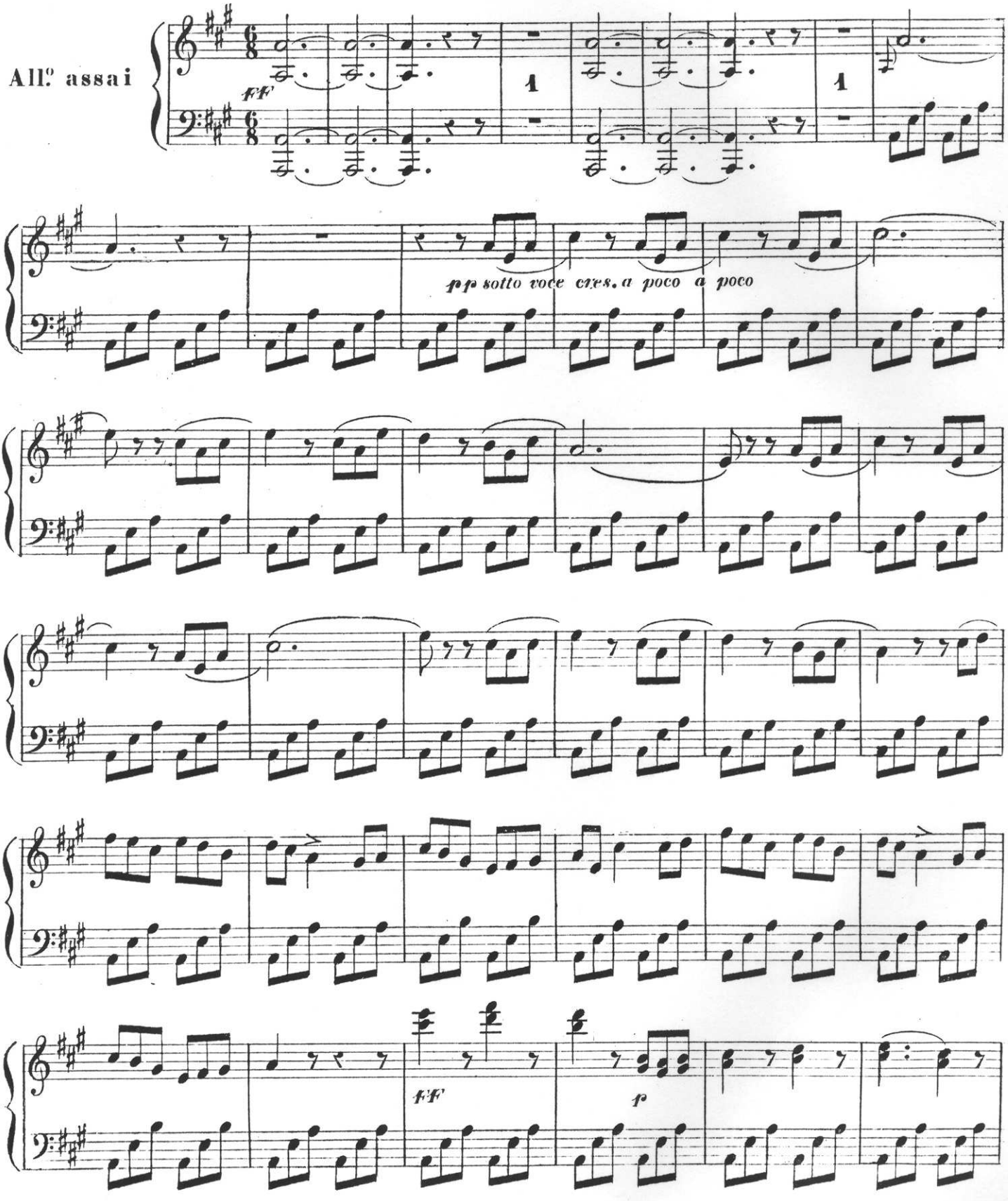
All.o assai
ff
1
1
pp sotto voce cres. a poco a poco
ff
p

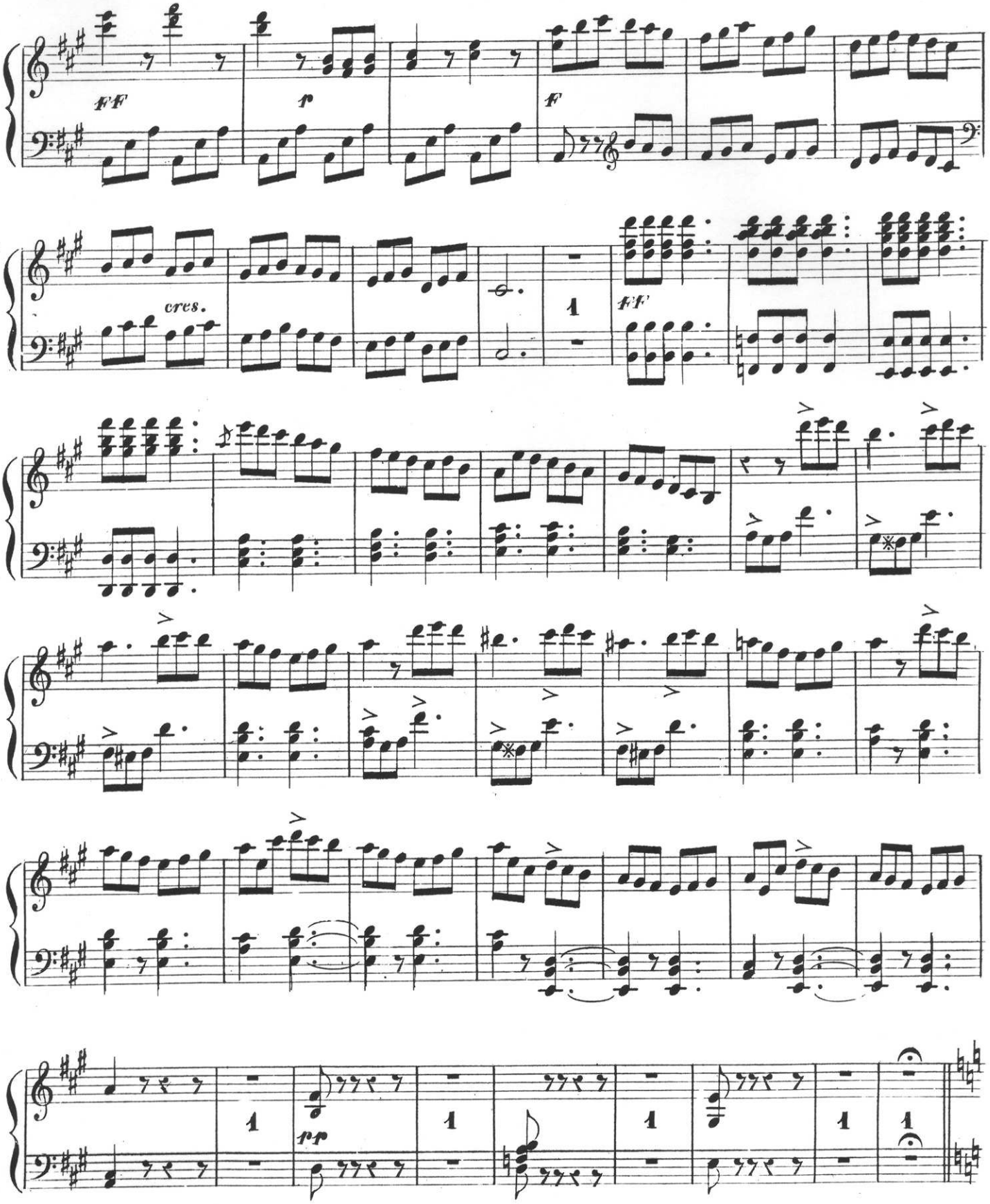
ff
p
f
cres.
ff
pp

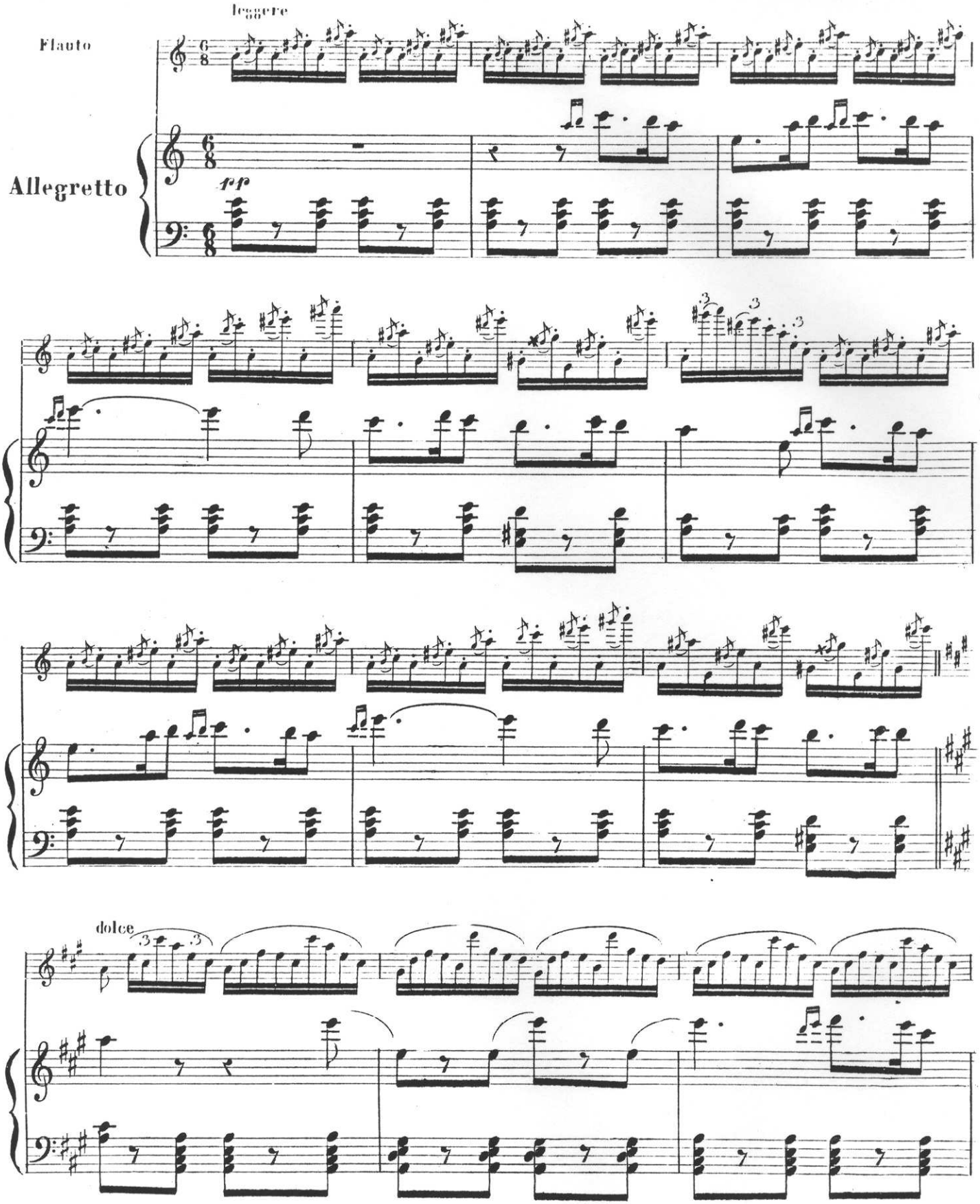
leggere
Flauto
Allegretto
pp
dolce

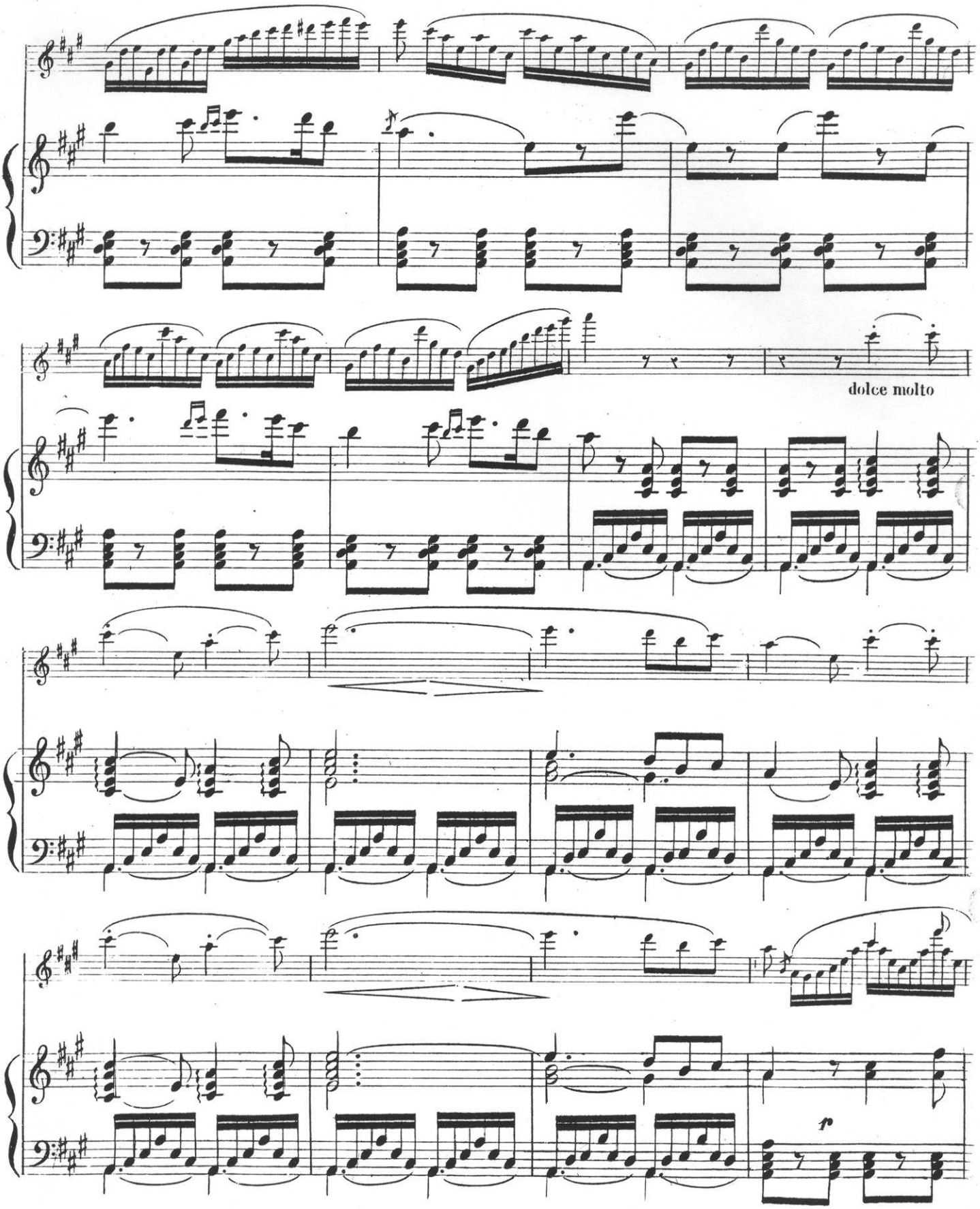
dolce molto
p

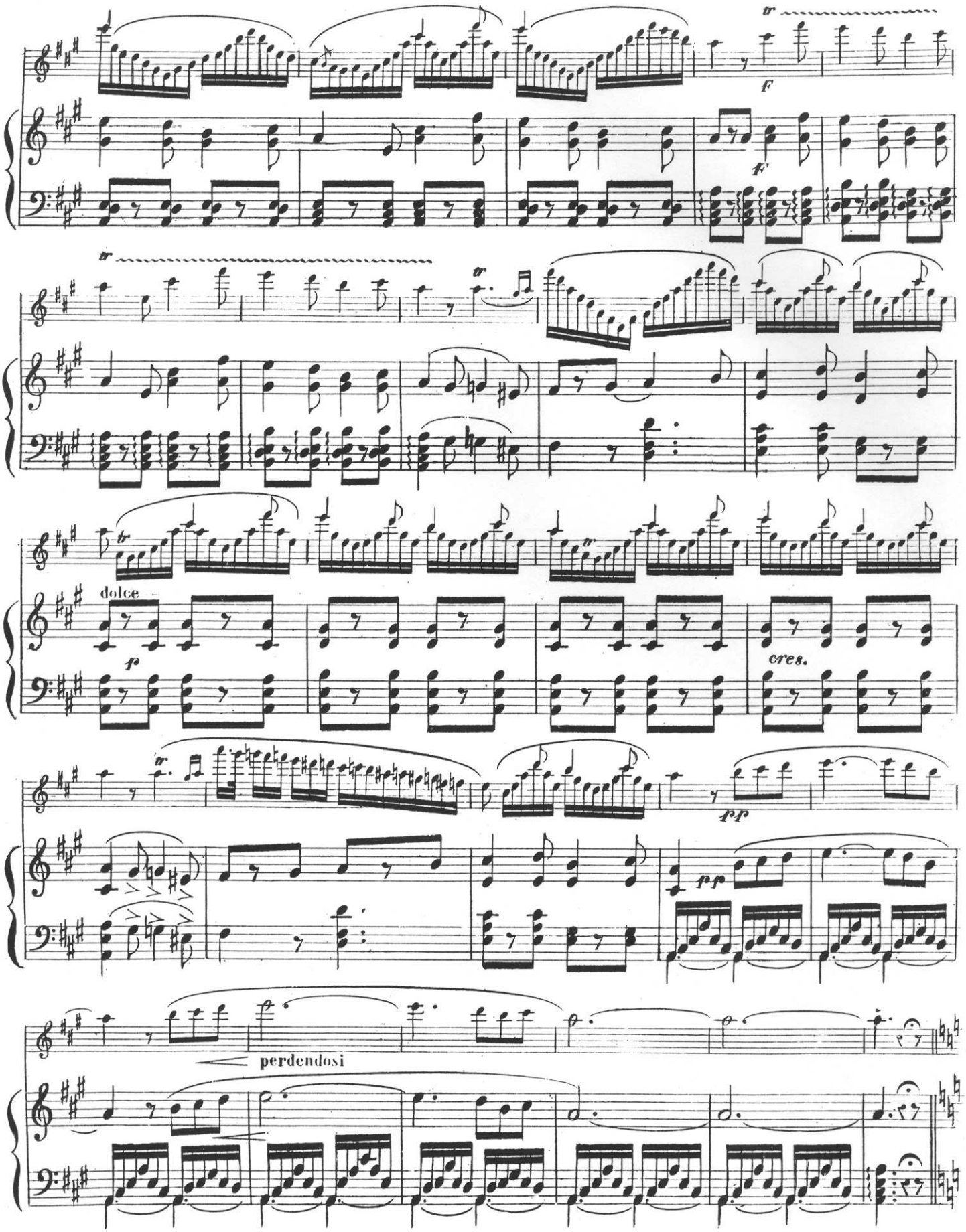
tr
f
tr
tr
dolce
p
cres.
pp
pp
perdendosi

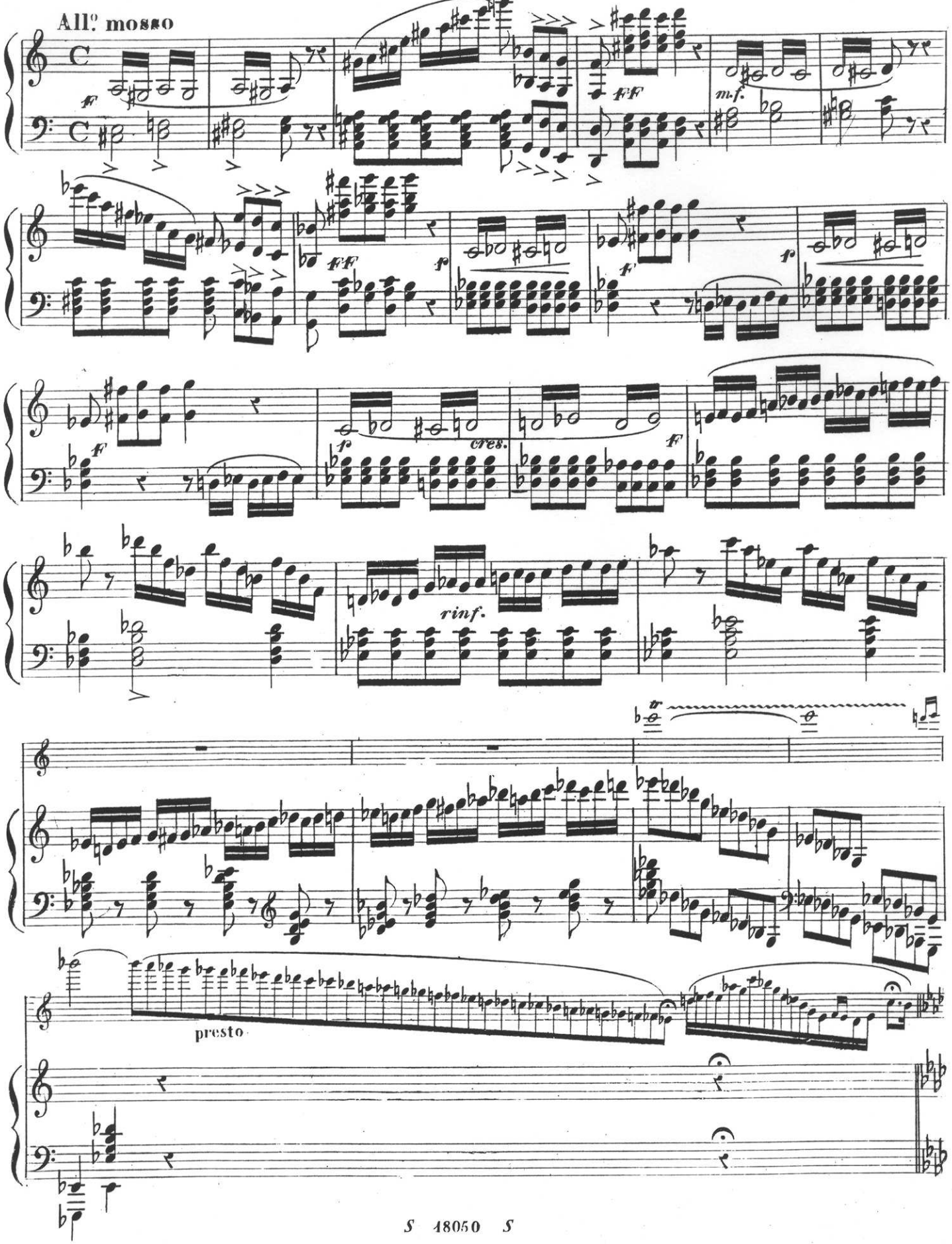
All.o mosso
cres.
rinf.
presto

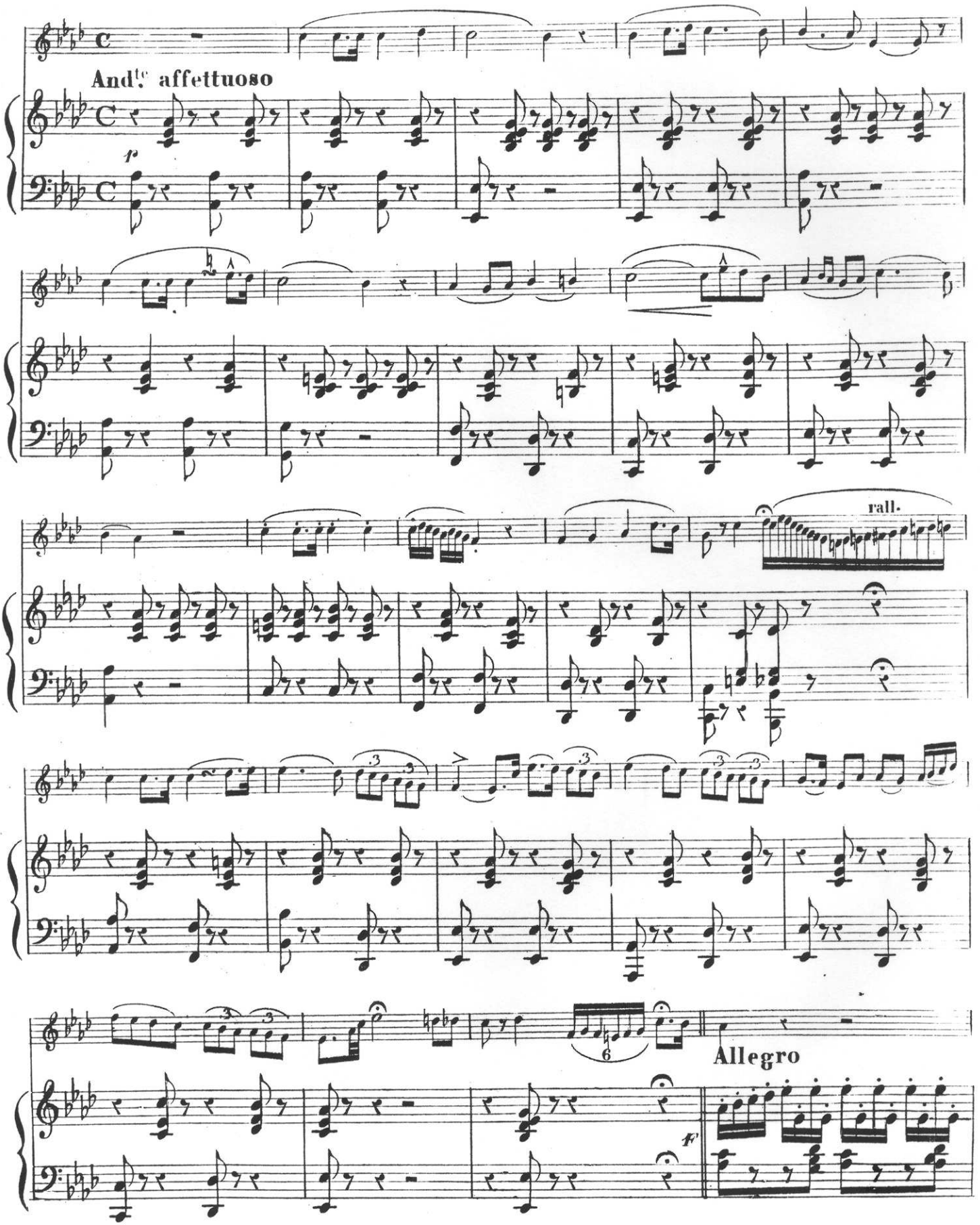
And.te affettuoso
p
rall.
Allegro
f

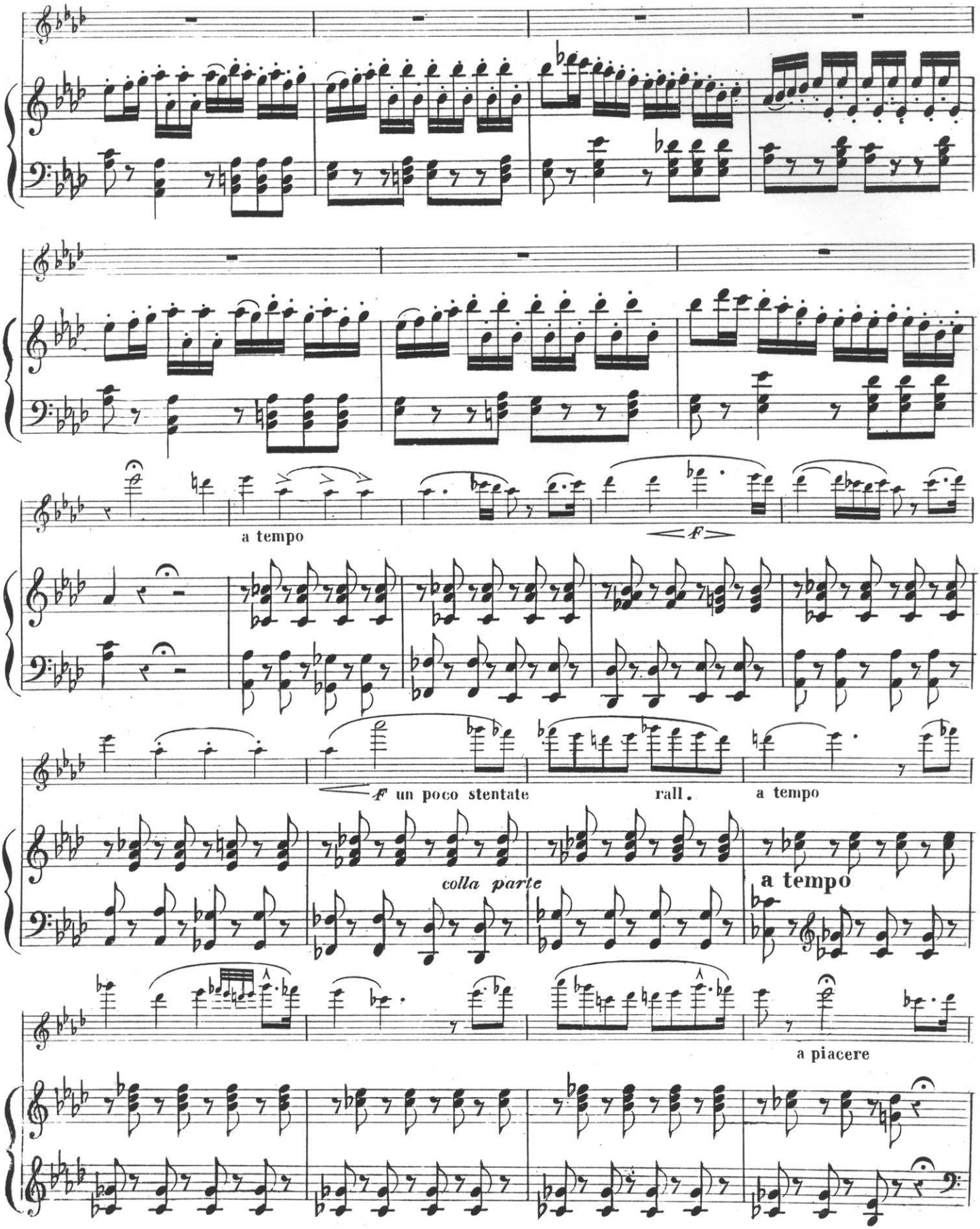
a tempo
F
F un poco stentate
rall.
a tempo
colla parte
a tempo
a piacere

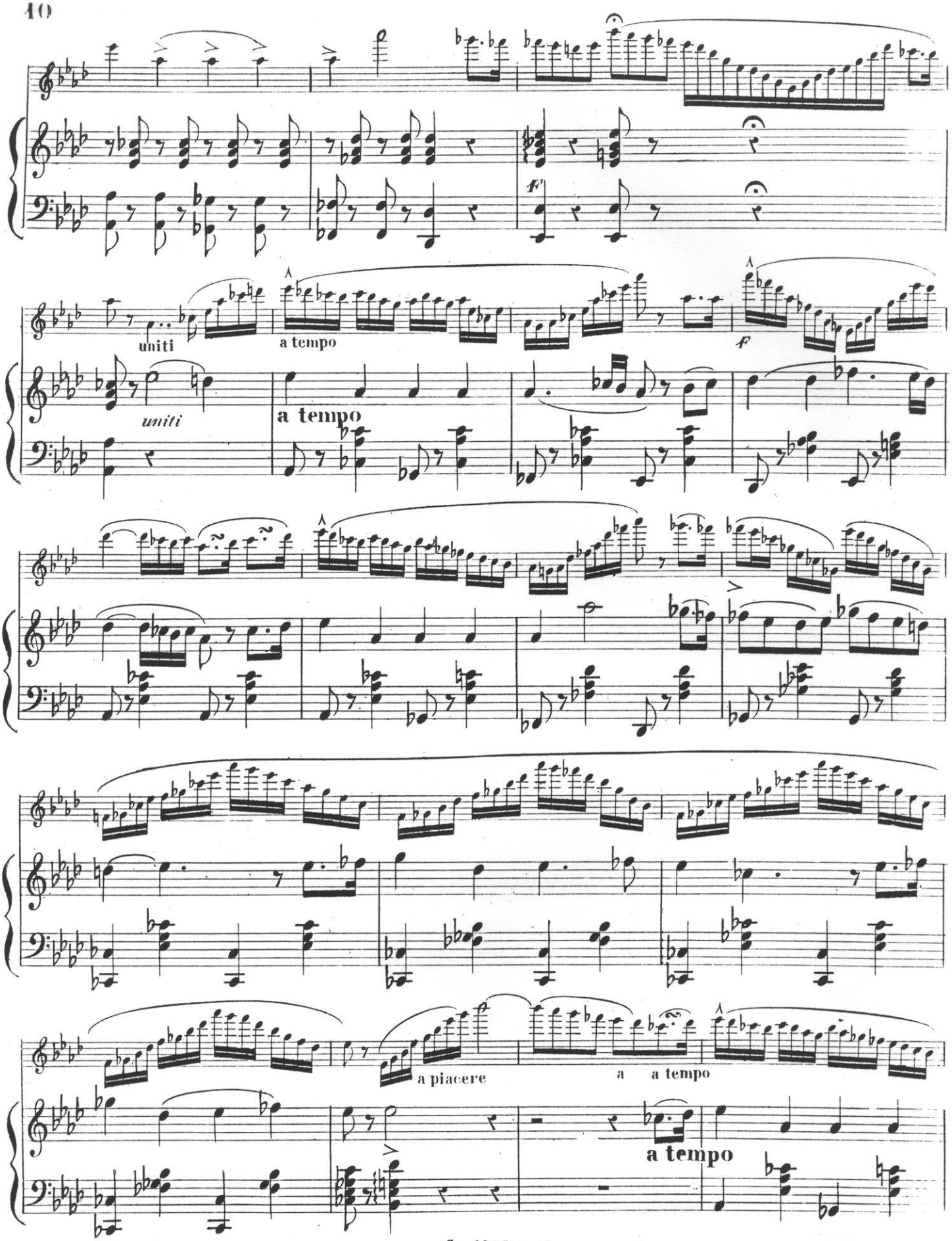
uniti
a tempo
f
uniti
a tempo
a piacere
a
a tempo
a tempo

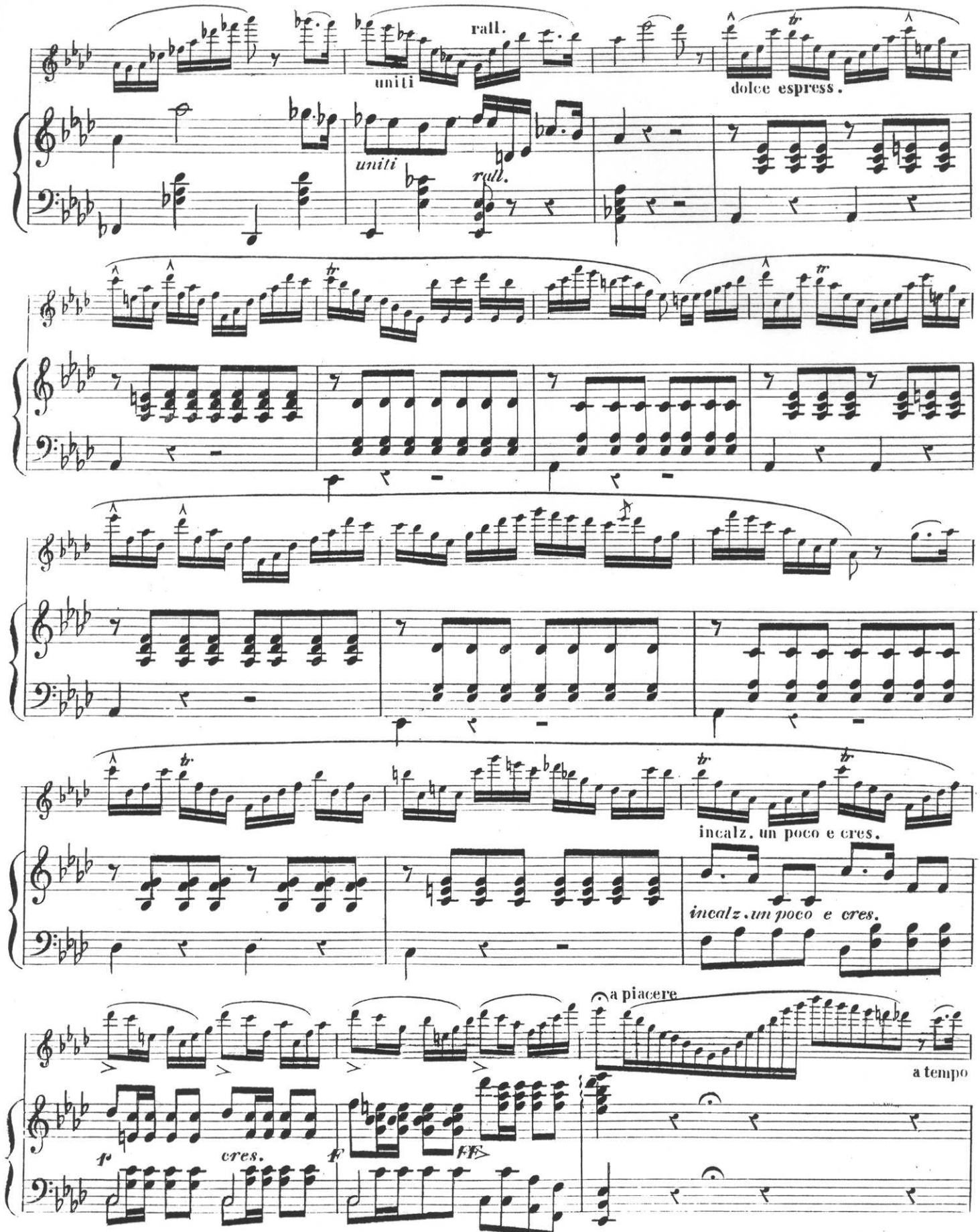

Palmi Bixio COLLEZIONE

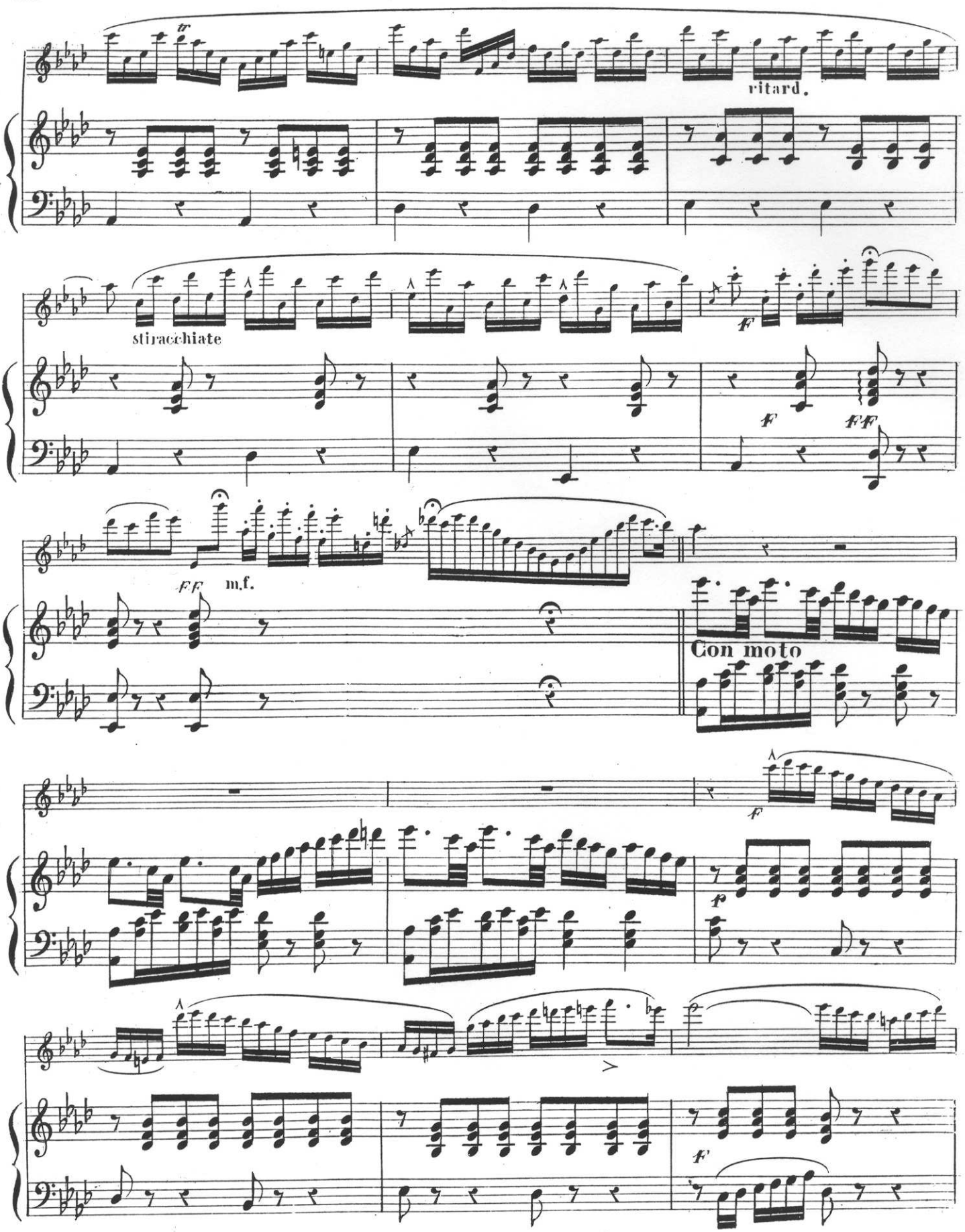
ritard.
stiracchiate
m.f.
Con moto

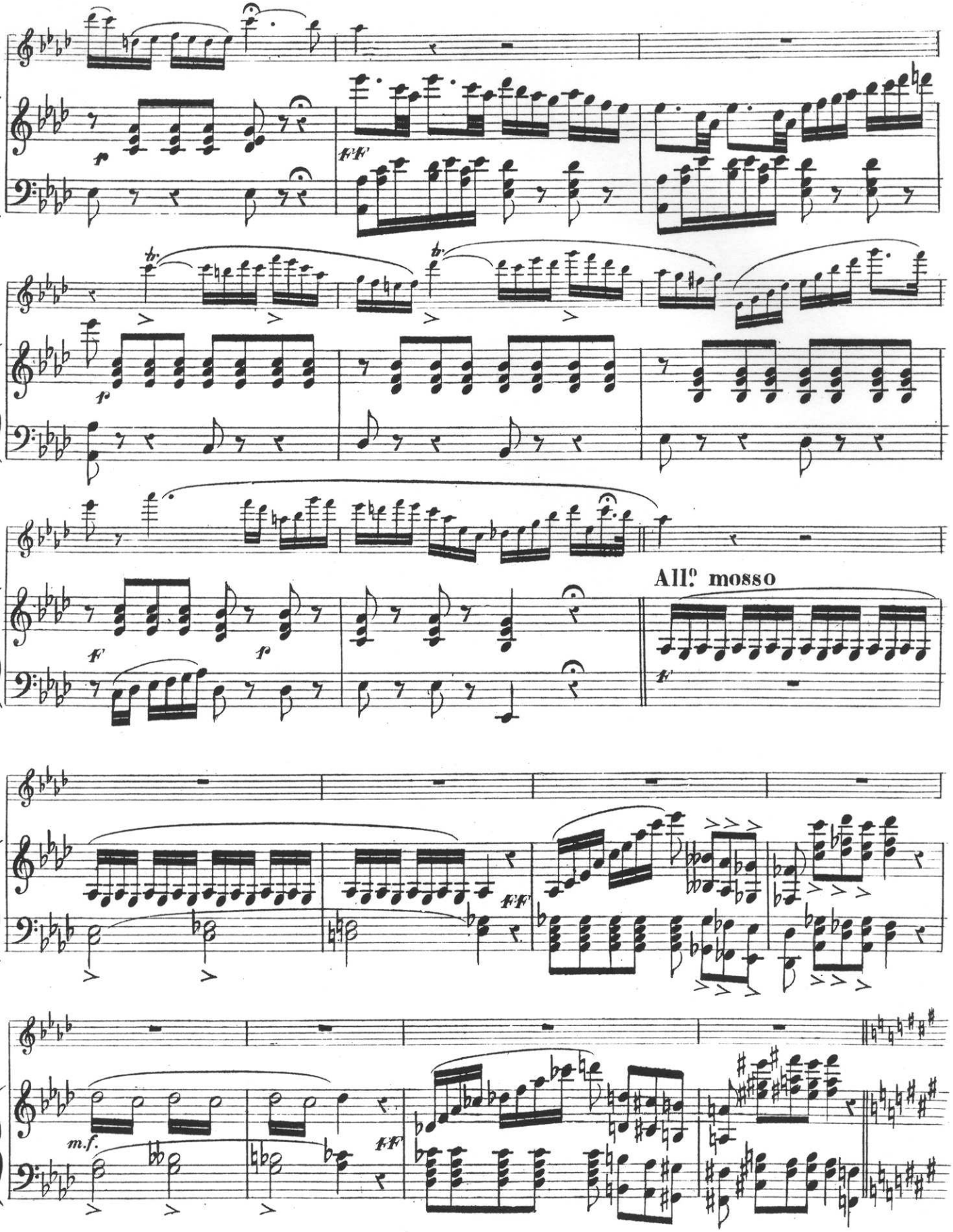
All.o mosso

Saint Bixio
COLLEZIONE

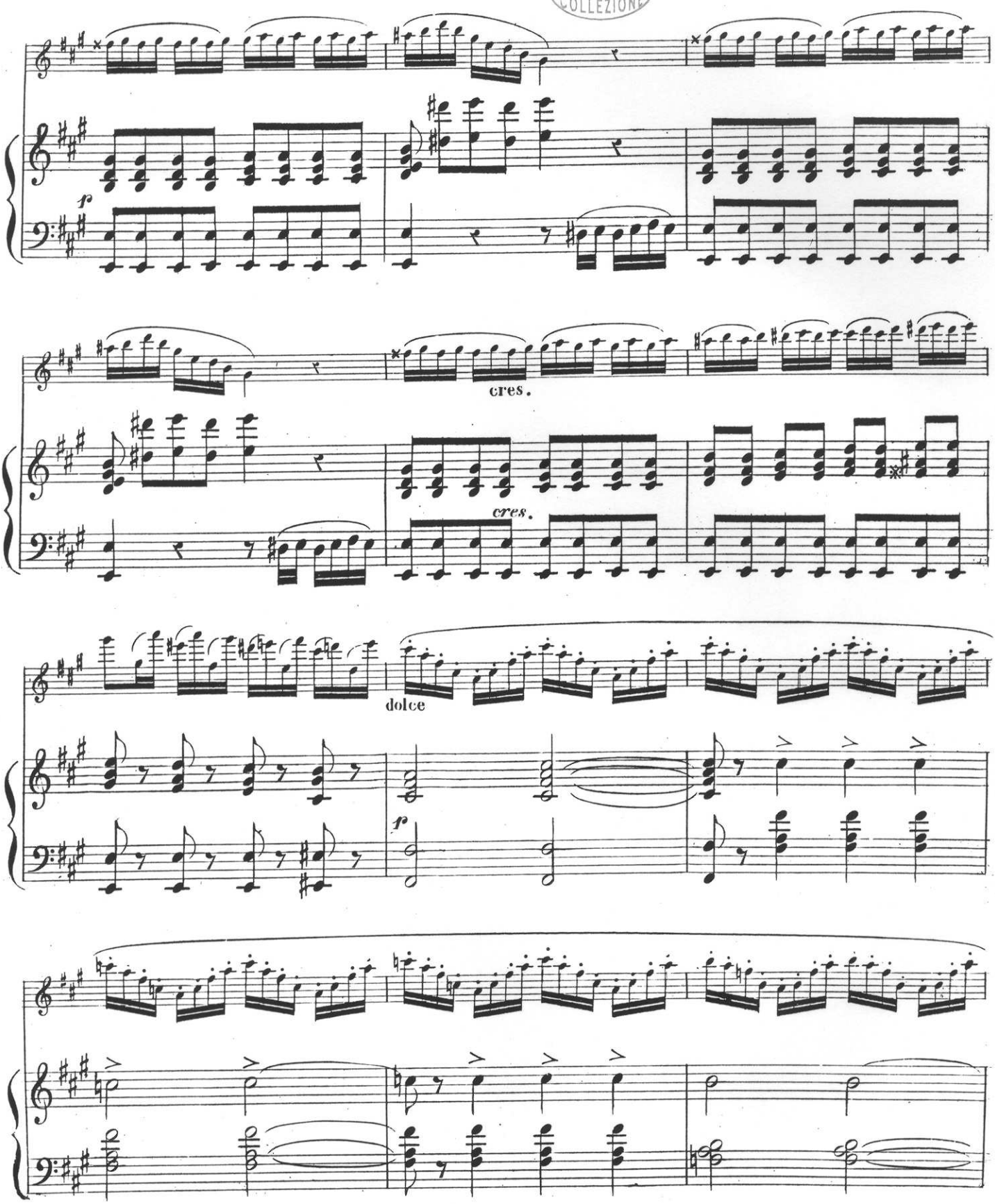

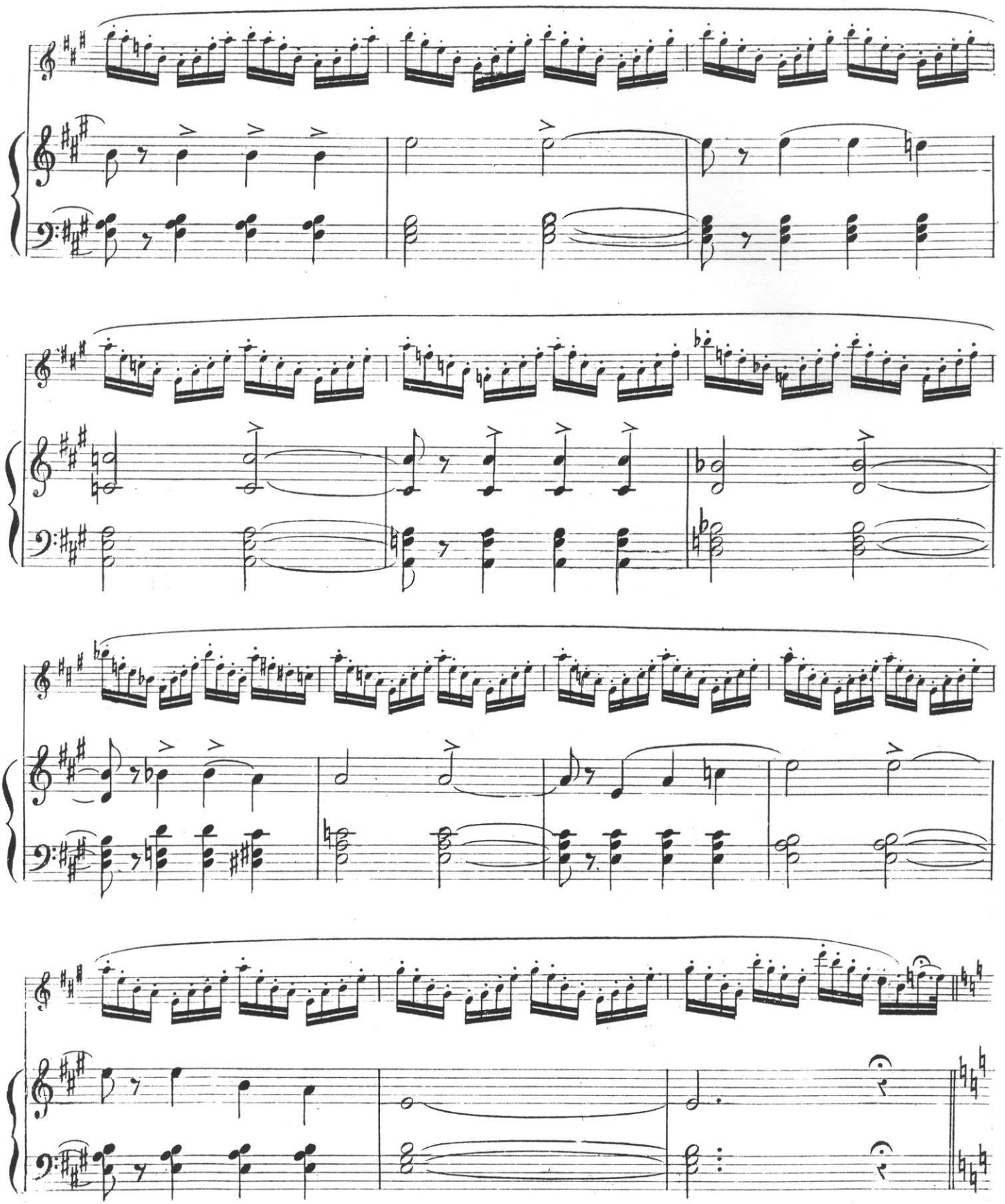

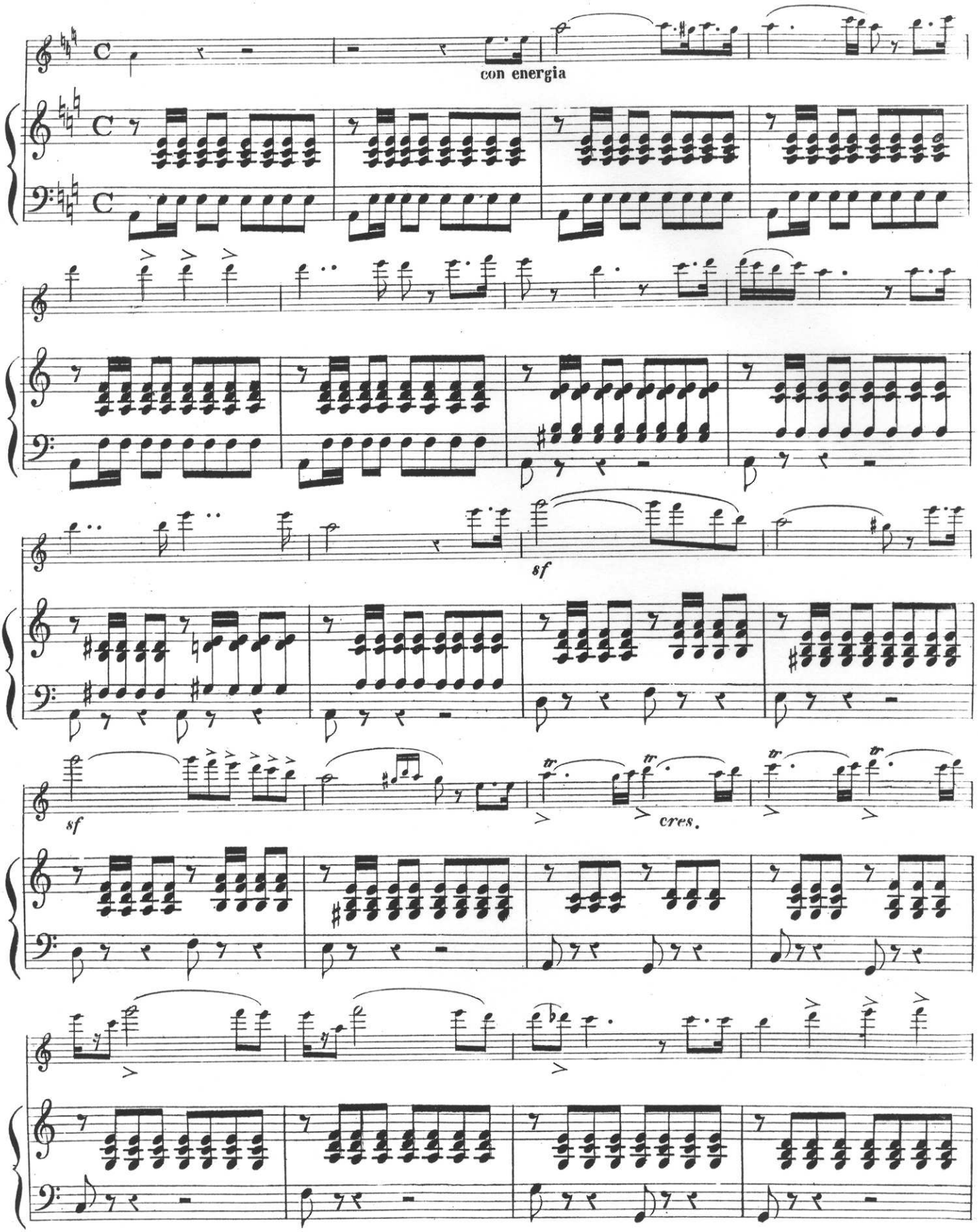
con energia
sf
sf
cres.

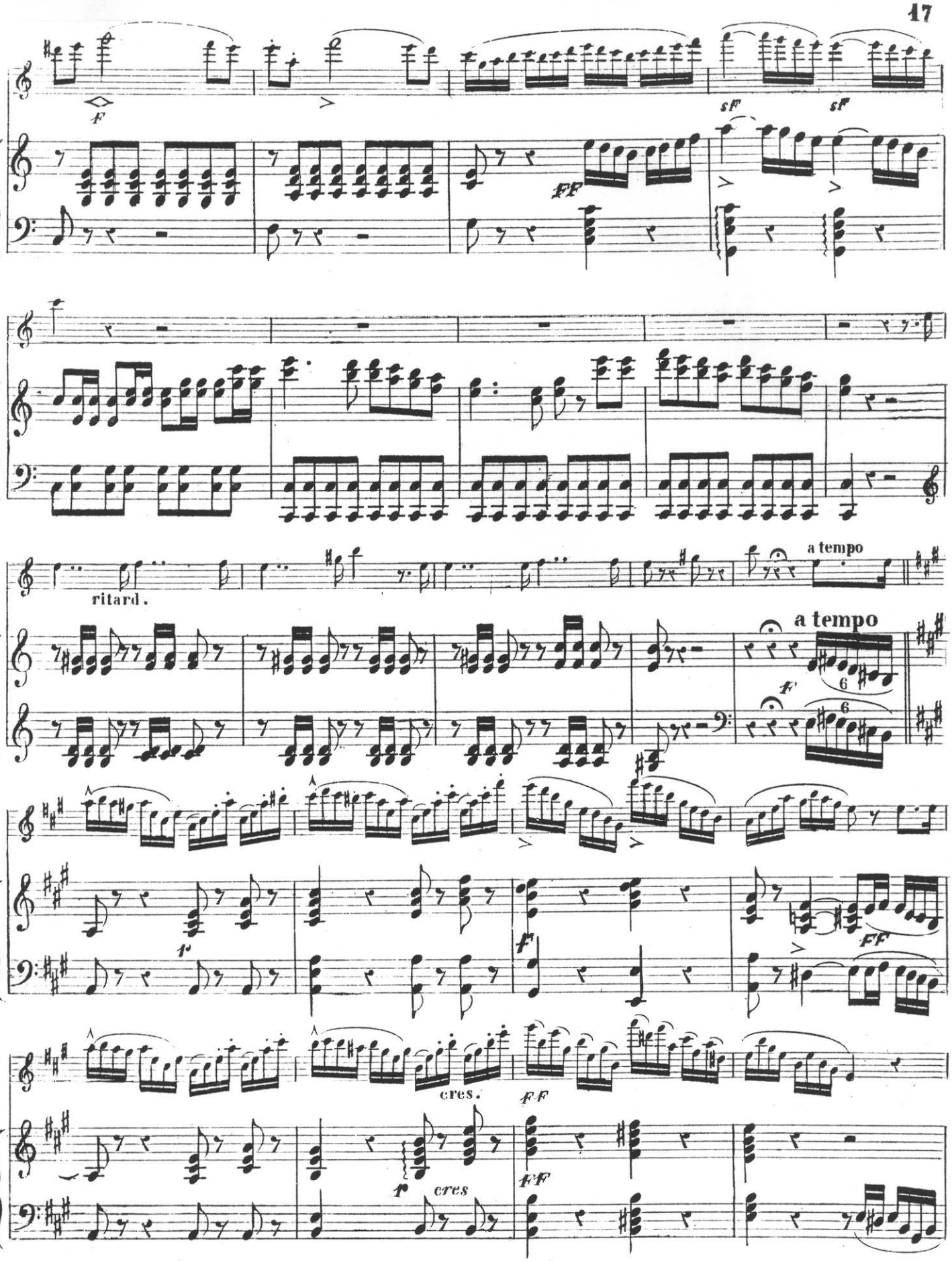
F
sf
sf
FF
ritard.
a tempo
a tempo
6
6
F
f
FF
cres.
FF
f
cres
FF

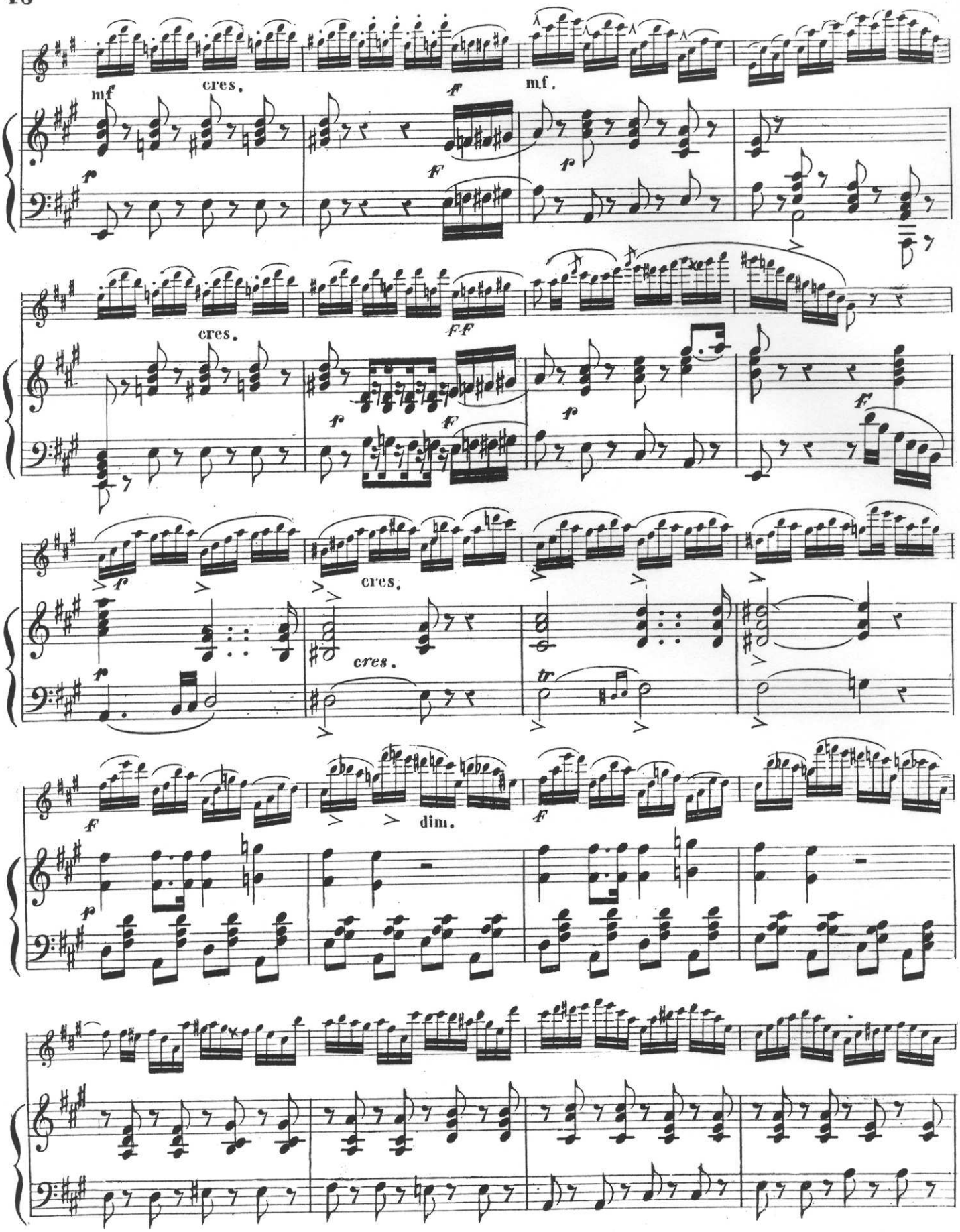
mf
cres.
mf.
cres.
cres.
cres.
dim.

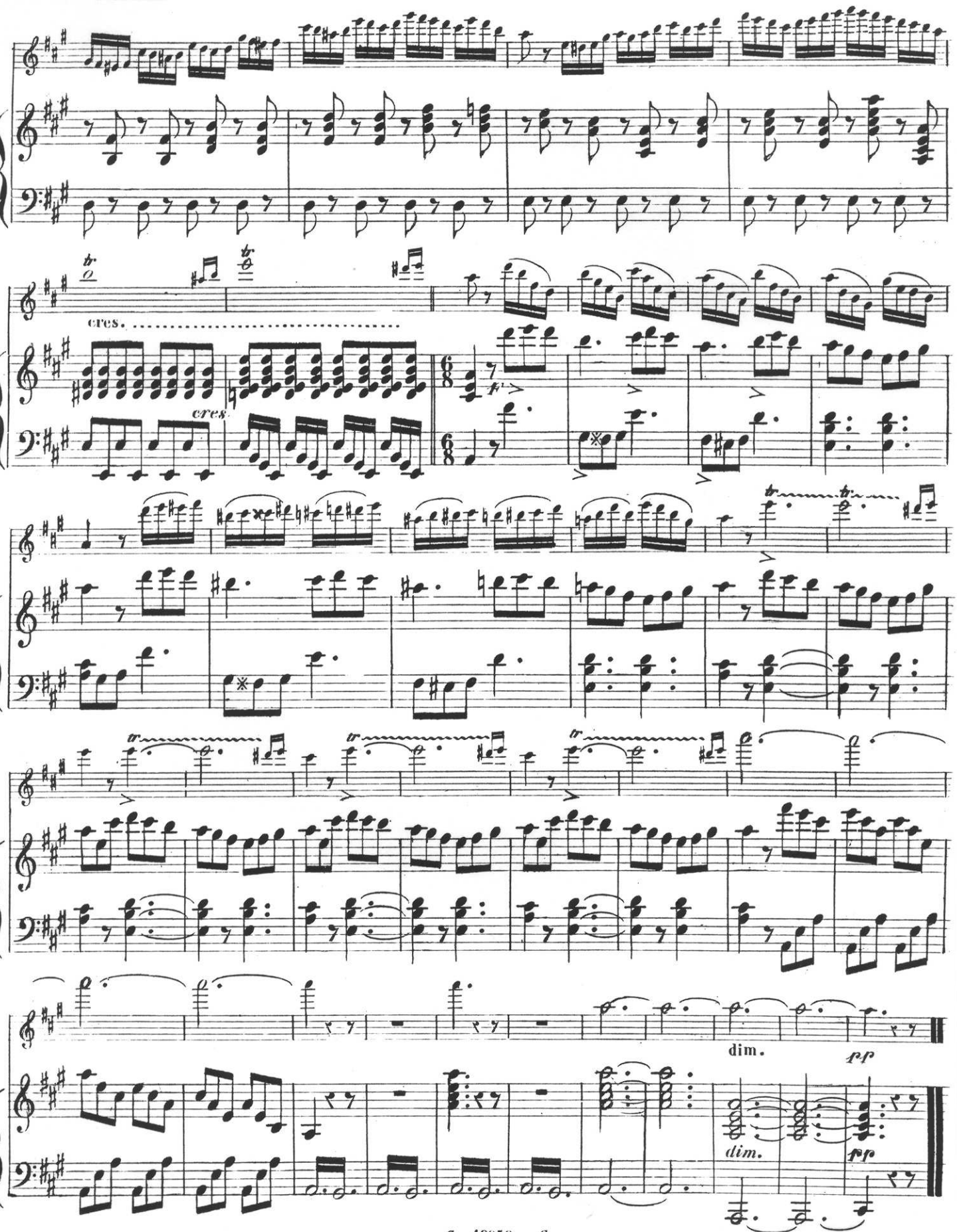
cres.
cres.
dim.
pp
dim.
pp