

4
3-6 77.
268-

A son Ami
J MASSENET

BRISE DE
RINTEMPS

Romance sans Paroles

POUR LE PIANO

PAR

FREDERIC BRISSON

Op. 117.

Prix: 6^s

Paris, chez HARTMANN, Editeur de Musique,
19, Boulevard de la Madeleine.

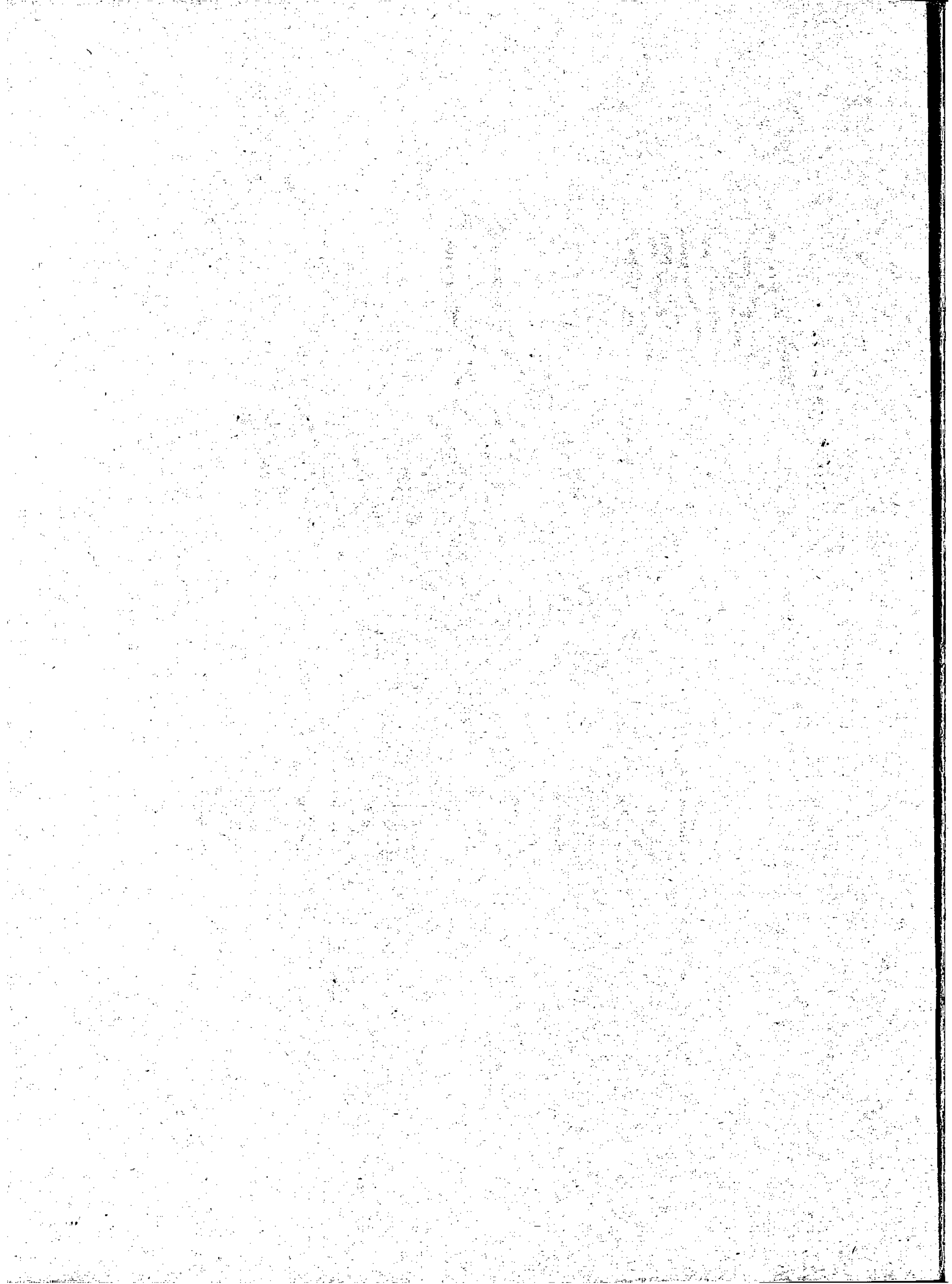

R.

A son Ami
J MASSENET

BRISE DE BRINTEMPS

Romance sans Paroles

POUR LE PIANO

PAR

FREDERIC BRISSON

Op. 117.

Price: 6^s

Paris, chez HARTMANN, Editeur de Musique,
19, Boulevard de la Madeleine.

55

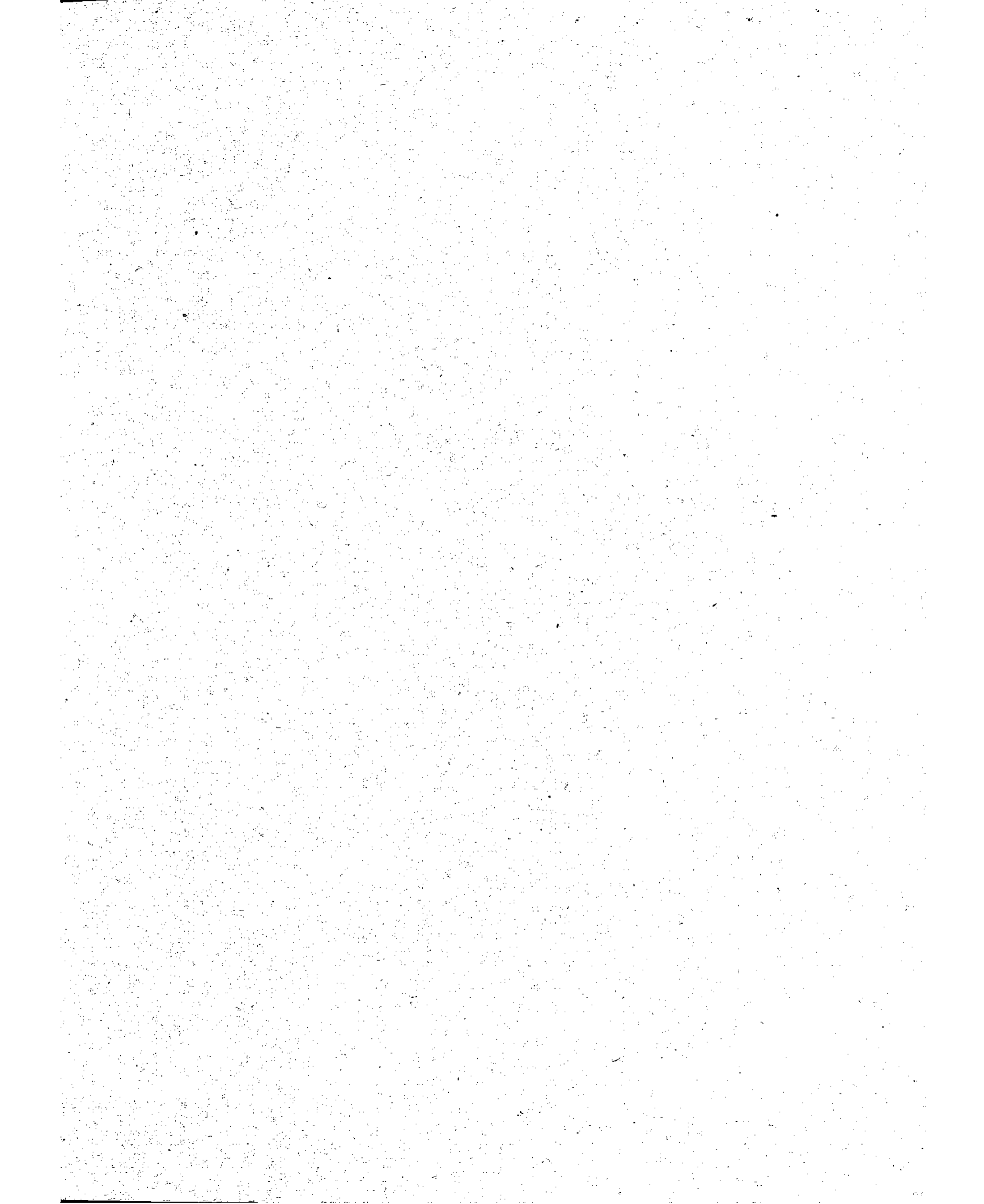

à son ami Jules MASSENET.

BRISE DE PRINTEMPS

ROMANCE SANS PAROLES

par FRÉDÉRIC BRISSON

Op. 117.

And^{te} amoroso. *espress.*

PIANO. *pp il accompagnamento.*

2 Ped.

simili.

rinforz.

rall. e dim.

(1) Accentuez beaucoup le chant, et faites l'accompagnement comme un murmure; avec les deux pédales

cantando espress.

sempre pp

Ped. ⊕ Ped. ⊕

Ped. ⊕ Ped.

Ped. ⊕ Ped. ⊕ Ped. ⊕

rinf.

Ped. ⊕ Ped. ⊕ Ped. ⊕ Ped. ⊕

con grazia.

Ped. ⊕ Ped.

con grazia.

Ped. ⊕ Ped. ⊕

Ped. ⊕ Ped. ⊕ Ped. ⊕

accel. *rall.*

Ped. ⊕

espress.

Ped. ⊕

simili.

Ped. ⊕

con dolore.

Ped. ⊕ Ped. ⊕ Ped. ⊕

con grazia.

Ped. ⊕ Ped. ⊕

p dim.

dolcezza.

2 Ped. ⊕

Ped. ⊕ Ped. ⊕

Ped. ⊕ Ped. ⊕

Ped. Ped.

dim. mf ben cantando. Ped. Ped.

Ped. Ped.

Ped. Ped.

Ped. pp ritard. Ped. Ped.

Compositions nouvelles
POUR LE
PIANO
DE
FRÉDÉRIC BRISSON

- Op:100 Pavane favorite de LOUIS XIV 5^f
Op:100^{bis} id id id à 4 mains 7^f 50
Op:104 La Gondole 6^f
Op:105 Musette (Style ancien) 5^f
Op:106 Le Rouet (morceau imitatif) 5^f
Op:111. Le Lac de Come Barcarolle 6^f
Op:112. 5^e Nocturne 5^f
Op:114 Mazarinade... Esquisse 5^f
Op:117. Brise de Printemps 6^f

A. PARIS, G. HARTMANN, ÉDITEUR,
19, Boulevard de la Madeleine.

Ammonique