

ESCLARMONDE

Opéra romanesque

DE

J. MASSENET

DEUX FANTAISIES

POUR

COR

avec accompagnement de PIANO

PAR

F. BRÉMOND

Professeur au Conservatoire de Musique de Paris.

N°1. Prix: 6^f

N°2. Prix: 9^f

Du même auteur: Deux Fantaisies sur Lakmé, Chaque: 5^f

PARIS

AU MÉNESTREL, 2^{bis} Rue Vivienne, HEUGEL & C^{ie}

Éditeurs-Propriétaires pour tous pays

Tous droits de reproduction réservés.

1893

Vm 9 724 (1)

ESCLARMONDE

Opéra
de

J. MASSENET

1^{re} Fantaisie
pour

F. BRÉMOND

COR avec accomp! de PIANO

Molto agitato

PIANO

ppp *mf*

cre - scen - do *con fuoco*

Moderato

fff

Cor en Fa (*)

Poco meno mosso ROLAND RÉCIT: «Le peuple délivré»

Poco meno mosso **animato**

(*) Les passages écrits entre les signes (()) doivent se faire à sons bouchés; on les obtiendra en fermant complètement le pavillon avec la main et en jouant un $\frac{1}{2}$ ton plus bas.

Andante

Musical score for the first system, featuring a vocal line and piano accompaniment. The tempo is marked "Andante". Dynamics include "fp" and "p".

Andante

ROLAND AIR ((La nuit bientôt sera venue))

Musical score for the second system, starting with the title "ROLAND AIR ((La nuit bientôt sera venue))". It includes a vocal line and piano accompaniment with triplets. Dynamics include "sf pp" and "pp".

Musical score for the third system, continuing the vocal and piano parts. Dynamics include "mf", "sf", "ppp", and "mf".

poco rall.

Musical score for the fourth system, marked "poco rall.". It includes a vocal line and piano accompaniment. Dynamics include "p", "ppp", and "suivez".

I^o tempo

rall.

Musical score for the fifth system, marked "I^o tempo" and "rall.". Dynamics include "f" and "p".

I^o tempo

rall.

Musical score for the sixth system, marked "I^o tempo" and "rall.". Dynamics include "f" and "p".

animato

animato

cresc. *f* *ff*

ppp suivez *p* *mf* *p* *pp* *f*

(*)

Recit. ad lib.

rall.

(*) On ne jouera cette mesure ... que si l'on veut finir ici, le morceau.

ESCLARMONDE «Chaque nuit»

Tempo vivo ROLAND (L' épouse longtemps espérée)

meno mosso

meno mosso

ESCLARMONDE

Opéra
de

J. MASSENET

F. BRÉMOND

2^e Fantaisie

pour

COR avec accomp^t de PIANO

Andante

PIANO

fp *p* *sf* *p* *cresc.*

ESCLARMONDE RÉCIT («Roland! Roland!»)

sf *mp* *pp* *express.*

pp *cresc.*

ESCLARMONDE AIR («Comme il tient ma pensée») And^{te} molto cantabile

dim. *p* *rall.* *And^{te} molto cantabile*

rall. 1^o tempo *f* *p* *suivez* *express.*

All^o vivo

CHASSE INFERNALE

All^o vivo

f

ESCLARMONDE, PARSEIS DUO ((Dans la forêt des Ardennes))

ESCLARMONDE

Opéra
de

J. MASSENET

1^{re} Fantaisie
pour

F. BRÉMOND

COR avec accomp^t de PIANO

COR en FA (*)

Molto agitato. **Moderato** **Poco meno mosso**
5 11
récit

(*) Les passages écrits entre les signes (()) doivent se faire à sons bouchés; on les obtiendra en fermant complètement le pavillon avec la main et en jouant un $\frac{1}{2}$ ton plus bas.

(*) On ne jouera cette mesure... que si l'on veut finir ici le morceau.

ESCLAR MONDE

Opéra
de

J. MASSENET

F. BRÉMOND

2^e Fantaisie
pour

COR avec accomp^t de PIANO
Andante

And^{te} molto cantabile

rall. 1^o tempo

Allegro vivo

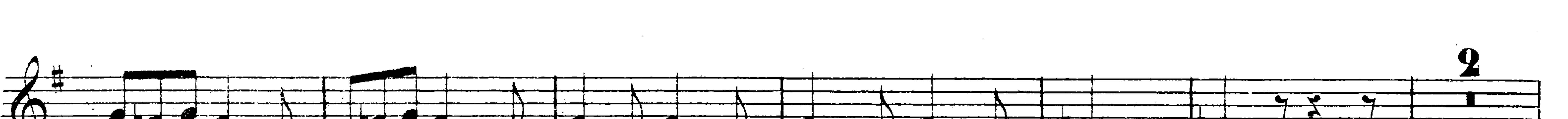
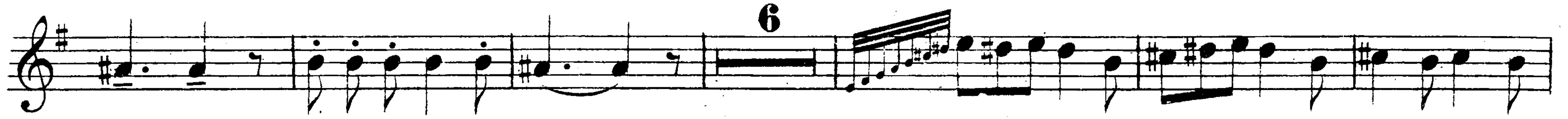

lent

rall.

1.º tempo

