

OPUS - 1

SEIS VALSES

VALS N° 4

ARMONIZADO: LUIS ALVAREZ

JOSE BROCA

♩=90

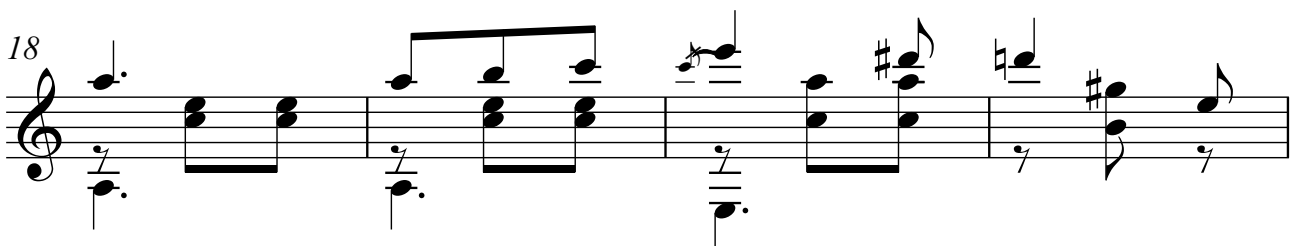
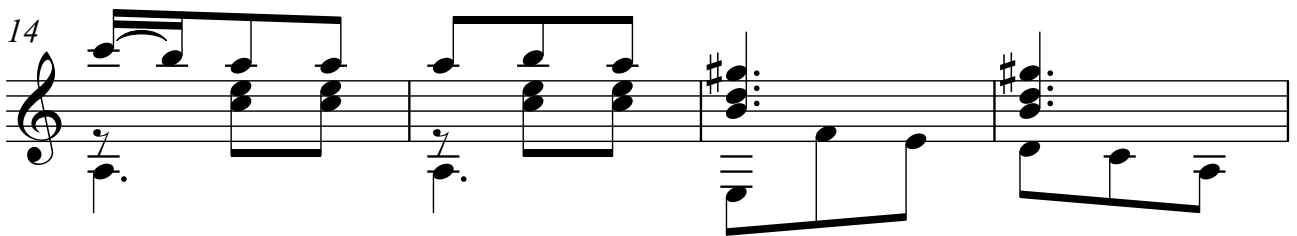
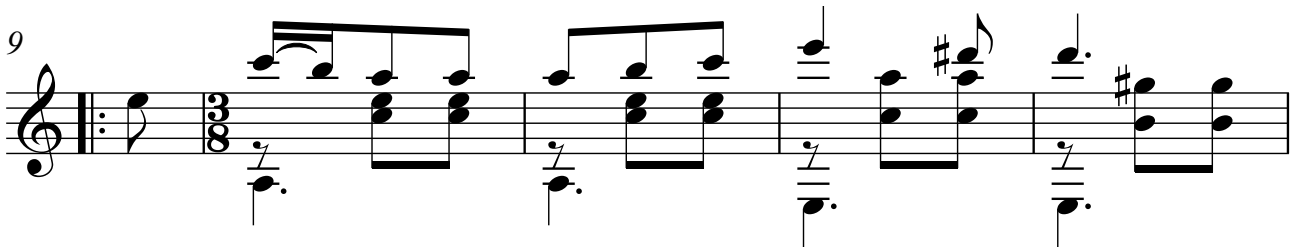
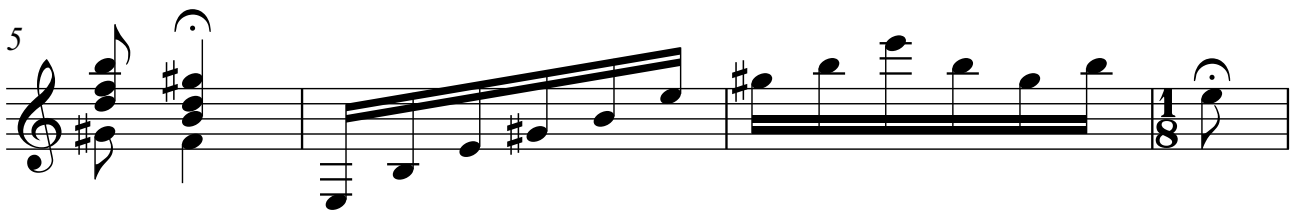
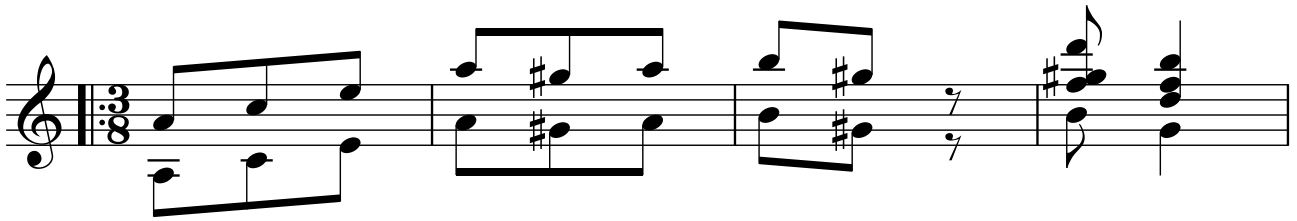

50

54

58

62

66

70

74