

TWELVE DANCES BY OLD MASTERS

Transcribed for

VIOLIN
AND
PIANO

by

WILLY BURMESTER

Price, \$1.00
(In U. S. A.)

BOSTON MUSIC CO.
BOSTON, MASS.

TWELVE DANCES BY OLD MASTERS

Transcribed for Violin and Piano

By

WILLY BURMESTER

CONTENTS

	PAGE
C. M. VON WEBER—Country Dance	2
J. N. HUMMEL—Waltz	5
G. F. HANDEL—Gavot	9
C. M. VON WEBER—Waltz, No. 1	12
E. N. MÉHUL—Minuet	16
JOHN FIELD—Waltz	20
J. L. DUSSEK—Dance in Olden Style	24
JOSEF HAYDN—Minuet	27
FRANZ SCHUBERT—Round Dance	30
PADRE MARTINI—Minuet	33
MUZIO CLEMENTI—Waltz	37
C. M. VON WEBER—Waltz, No. 2	41

BOSTON MUSIC COMPANY
Boston, Mass.

Country Dance

Ländlicher Tanz

CARL MARIA von WEBER

(1786-1826)

Arranged by

WILLY BURMESTER

Violin

Allegretto

f con vigore

Piano

Allegretto

mf

p

pp

787.1 - B

787.1 B ~~H493396~~ 05912 7932

mp

Waltz

JOHANN N. HUMMEL
(1778-1837)
Arranged by
WILLY BURMESTER

Violin

Tempo di Valzer
p grazioso

Piano

Tempo di Valzer
pp

Gavot

GEORG FRIEDRICH HÄNDEL

(1685-1759)

Arranged by

WILLY BURMESTER

Violin *Allegro* *mf*

Piano *Allegro* *pp*

Waltz

No 1

CARL MARIA von WEBER

(1786-1826)

Arranged by

WILLY BURMESTER

Allegretto

Violin

p grazioso

Piano

Allegretto

pp

Trio

espressivo

pp sempre legato

mf

p

p

pp

dolce

sostenuto

sostenuto

Minuet

ÉTIENNE-NICOLAS MÉHUL

(1763-1817)

Arranged by

WILLY BURMESTER

Allegretto

Violin

mf

Piano

Allegretto

p sempre legato

pp poco cresc.

poco cresc.

mf

mp

sostenuto

sostenuto

mf a tempo

a tempo

P

mf

Waltz

JOHN FIELD

(1782-1837)

Arranged by

WILLY BURMESTER

Tempo di Valzer

Violin

p dolce assai

Piano

Tempo di Valzer

pp

Dance in olden style

Alter Tanz

JOHANN L. DUSSEK

(1761-1812)

Arranged by

WILLY BURMESTER

Allegretto

Violin

p molto leggiero
with the Point of the bow as much as possible

Piano

Allegretto

pp

1
3

2
1
pp
ppp

1
3
sostenuto
sostenuto

Minuet

JOSEF HAYDN
(1732 - 1809)
Arranged by
WILLY BURMESTER

Tempo di Menuetto

Violin

p grazioso

Piano

Tempo di Menuetto

sempre pp e legato

p

pp

mf

mp

pizz.

arco

pizz.

arco

Round Dance

Reigen

FRANZ SCHUBERT
(1797-1828)
Arranged by
WILLY BURMESTER

Violino

Allegro

p

Piano

Allegro

pp

with the Point of the Bow

pp

Minuet

PADRE MARTINI
(1706-1784)
Arranged by
WILLY BURMESTER

Tempo di Menuetto

Violin

p leggiero

Tempo di Menuetto

Piano

p

mf

espressivo

pp sempre legato

pp

ppp

cresc.

cresc.

p *leggiero*
a tempo
a tempo
p

mf

This system contains the third system of music. It continues the vocal and piano parts. There are two *V* (Vibrato) markings above the vocal line.

rit.
rit.

Waltz

MUZIO CLEMENTI
(1752-1832)
Arranged by
WILLY BURMESTER

Allegretto

Violin

p

pizz. arco

Piano

Allegretto

pp

arco

cresc.

pp

cresc.

Alquanto più lento

pizz. *f*

arco

espressivo

Alquanto più lento

mf

f

pp

sempre legato

f

pp

Tempo I

p pizz. arco

Tempo I

pp

pizz. arco

arco

pizz. *p* arco

pp *pp* *pp*

arco *cresc.* *f* pizz. *f*

cresc. *mf* *f*

Waltz

No 2

CARL MARIA von WEBER
(1786 - 1826)

Arranged by
WILLY BURMESTER

Tempo di Valzer

pizz. arco

pizz. arco

pizz. arco

pizz. arco

Violin

Tempo di Valzer

Piano

mf

p

mf

pizz. arco

p cresc.

ff

pp cresc.

f

pizz. arco

p cresc.

pp cresc.

V
poco cresc.

pizz arco *pizz arco*
p *mf*

pizz. arco *pizz. arco*
p cresc. *pp cresc.*

pizz. arco *pizz. arco* *pizz.*
poco rall. *poco rall.*
mf *f* *ff*

787.1

B

Country Dance

Ländlicher Tanz

H493396
05912 7932

CARL MARIA von WEBER
(1786-1826)

Arranged by

WILLY BURMESTER

Violin

Allegretto

f con vigore

p

p

p

mf

p

p

p

p

p

p

Waltz

JOHANN N. HUMMEL

(1778 - 1837)

Violin

Arranged by

WILLY BURMESTER

Tempo di Valzer

p grazioso

p cresc. *f* *p*

Trio

espressivo

mf

pp (Flageoletto) *mf* *pp* (Flageoletto)

poco rit. *a tempo*

p cresc. *f* *p* *rall.* *Fine*

Gavot

Violin

GEORG FRIEDRICH HÄNDEL

(1685-1759)

Arranged by

WILLY BURMESTER

Allegro

Waltz

Nº 1

Violin

CARL MARIA von WEBER

(1786-1826)

Arranged by

WILLY BURMESTER

Allegretto

p grazioso

mf

p

dolce

Trio

espressivo

dim.

p cresc. poco a poco al f

f p cresc. poco a poco al f

f sostenuto p grazioso a tempo

poco rit. mf a tempo

dolce

sostenuto

Minuet

Violin

ÉTIENNE-NICOLAS MÉHUL

(1763-1817)

Arranged by

WILLY BURMESTER

Allegretto

mf

mf

espressivo

pp poco cresc.

mf

sostenuto *mf a tempo*

mf

rit.

Waltz

Violin

JOHN FIELD

(1782-1837)

Arranged by

WILLY BURMESTER

Tempo di Valzer

p dolce assai

mf

pp

p espressivo *cresc.*

mf

mf

pp

rall.

Dance in olden style

Alter Tanz

JOHANN L. DUSSEK

(1761 - 1812)

Arranged by

WILLY BURMESTER

Violin

Allegretto

*p molto leggiero*

with the Point of the Bow as much as possible

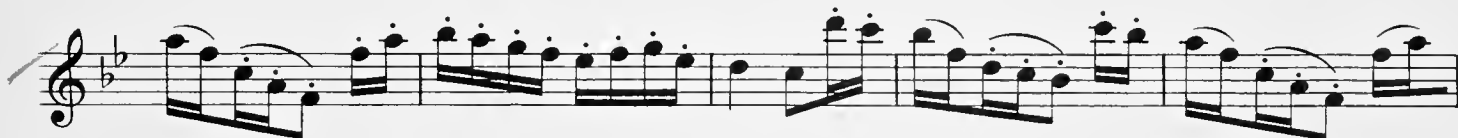
*sostenuto*

Minuet

Violin

JOSEF HAYDN

(1732 - 1809)

Arranged by

WILLY BURMESTER

Tempo di Menuetto

p *grazioso*

p

p

mf

pizz. arco

arco pizz.

p *espressivo*

Round Dance

Reigen

Violin

FRANZ SCHUBERT
(1797-1828)
Arranged by
WILLY BURMESTER

Allegro *p*

with the Point of the Bow ³

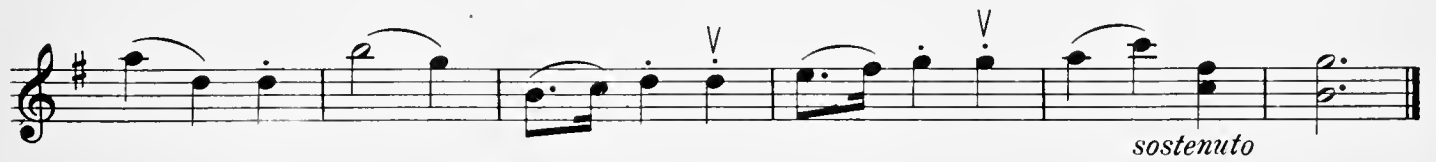
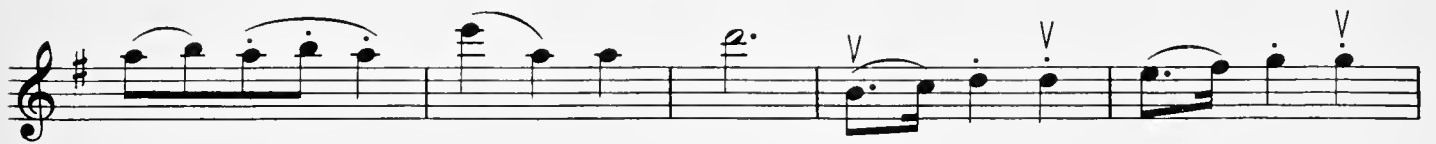
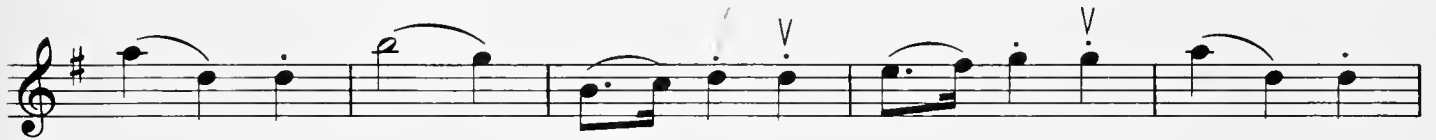
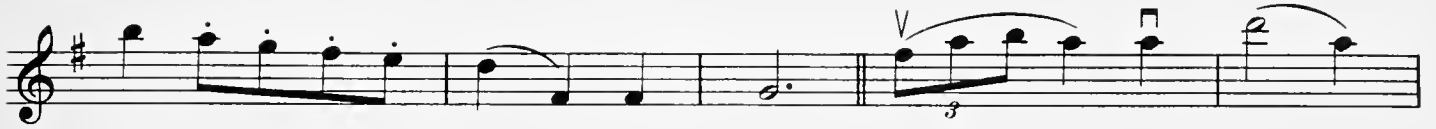

Minuet

Violin

PADRE MARTINI

(1706-1784)

Arranged by

WILLY BURMESTER

Tempo di Menuetto

p *leggiero*

mf *p* *pp*

espressivo

pp

cresc.

Waltz

Violin

MUZIO CLEMENTI
(1732-1832)
Arranged by
WILLY BURMESTER

Allegretto

p

pizz.

arco

pizz.

arco

pizz.

pizz.

arco

p

cresc.

f

Alquanto più lento

arco

espressivo

Violin

Violin musical score, first system (measures 1-12). The music is in G minor (one flat) and 4/4 time. It features a melodic line with various fingerings (1, 2, 3, 4) and articulations. The tempo is marked *sostenuto* and *P a tempo*.

Violin musical score, second system (measures 13-24). The tempo is marked *Tempo I*. The music includes dynamic markings *p* and *f*, and articulations *pizz.* and *arco*. It features a melodic line with various fingerings and articulations.

Waltz No. 2

CARL MARIA von WEBER
(1786-1826)

Arranged by
WILLY BURMESTER

Tempo di Valzer

Violin
