

Recital Pieces for Organ

Played by American and European Artists

First Series

NOCTURNE	J. F. Frysinger .60	RESURRECTION MORN	Edward F. Johnston .75
MEDITATION	J. F. Frysinger .60	MIDSUMMER CAPRICE	Edward F. Johnston 1.00
AT TWILIGHT	J. F. Frysinger .60	FOREST VESPER	Edward F. Johnston .60
SUPPLICATION	J. F. Frysinger .60	LEGEND	Gottfried H. Federlein .60
SCHERZO SYMPHONIQUE	J. F. Frysinger 1.00	SECRET D'AMOUR	Bruno Oscar Klein .60
CHANT SANS PAROLES	J. F. Frysinger .60	CHANT D'AMOUR	J. R. Gillette .50
REVERIE	J. F. Frysinger .60	ROMANCE	J. R. Gillette .50
TRAUMLIED	J. F. Frysinger .75	BARCAROLLE	Offenbach-Silver .50
PRELUDE AND FUGUE	Ralph Kinder 1.00	MEDITATION (D ^b)	C. Wakefield Cadman .50
TOCCATA in D	Ralph Kinder 1.00	LEGEND (F)	C. Wakefield Cadman .60
CANTILENE DU SOIR	Ralph Kinder .50	CAPRICE	C. Wakefield Cadman .60
IN MOONLIGHT	Ralph Kinder .50	MEDITATION	G. F. Alice Lagarde .60
IN SPRINGTIME	Ralph Kinder .75	INTERMEZZO	G. M. Dethier .60
RHAPSODY	Alfred J. Silver 1.25	REVERIE	G. M. Dethier .50
"JUBILATE DEO"	Alfred J. Silver 1.00	PENSÉE PRINTANIERE	G. M. Dethier .50
MEMORY'S HOUR	Alfred J. Silver .75	PROCESSION SOLENNELLE	G. M. Dethier 1.00
POSTLUDE in D min.	Alfred J. Silver .75	BARCAROLLE	G. M. Dethier .50
REVERIE	Alfred J. Silver .75	ALLEGRO SYMPHONIQUE	H. Brooks Day 1.00
CRADLE SONG	Alfred J. Silver .50	MELODY (D ^b)	K. Ockleston-Lippa .50
EVENSONG	Edward F. Johnston .60	INTERMEZZO	W. Rhys-Herbert .50
AUTUMN	Edward F. Johnston .60	TRIUMPHAL MARCH	Wenham Smith 1.00
TAVANAY; Minuet	H. B. Vincent .75	EN ROUTE; Scherzo	H. B. Vincent .75
ORALAINÉ; Gavotte	H. B. Vincent .75		

J. FISCHER & BRO., NEW YORK

7, 8, 10 & 11, BIBLE HOUSE

111, New St., BIRMINGHAM, England.

To Mrs. Oscar Eberhart.

Registration. {
 Great: Gamba.
 Swell: St. Diap. & Dulc.
 Choir: Melod. coup. Ch. & Sw.
 Pedal: 16' & 8' coup. to Sw.

Meditation in D flat.

CHAS. WAKEFIELD CADMAN.

Andante moderato. Ch. (or Gt.)

Manual. Sw. p

Pedal.

rit.

Copyright, 1904, by J. Fischer & Bro.
 British Copyright Secured.

Gt. Sw. add Oboe.

mf *cresc.*

dim.

rit.

Sw. *Più mosso.*
Ch.

a tempo
Sw. *rit.* *p*

Sw. Strings
Gt. *mf*
Ch. Soft Flute 8', or Reed
Ped. no stops. Sw. to Gt., Sw. to Ped.

To my Friend John Winter Thompson

In the Garden

Romance

HUGO GOODWIN

Moderato espressivo

Manual

Pedal

Russian Church Music

WITH ENGLISH TEXTS

INTRODUCED BY

THE AEOLIAN CHOIR

OF BROOKLYN

N. LINDSAY NORDEN, M.A., Mus. Bac.

DIRECTOR

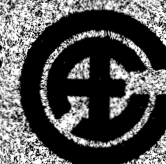

FISCHER EDITION

No.	Price		
4116	15	Arkhangel'sky, A.	O Gladsome Light (B min.)
4117	20	Smirnoff, H.	Cherubim Song
4118	15	Rimsky-Korsakoff, N.	Cherubim Song (F)
4119	20	Schvedoff, G.	It is a Good Thing to Give Thanks
4120	20	Arkhangel'sky, A.	The Day of Judgment
4121	15	Lvovsky, G. V. Arr.	On this Day a Virgin (A Bulgarian Chant)
4122	20	Musitcheskoo, G.	Cherubim Song
4123	15	Bortnyansky, D.	Cherubim Song (F)
4124	12	Lvovsky, G. V.	Lord, Our God, have Mercy
4125	15	Ivanoff, P.	Praise the Name of the Lord
4126	20	Smolensky, S. V.	Easter Verses
4127	15	Rachmaninoff, S.	Praise the Lord from Heaven
4128	15	Kastalsky, A.	A Mercy of Peace (Women's voices)
4129	15	Tschesnokoff, P.	Salvation is Created
4130	15	Kastalsky, A.	O Gladsome Light (G)
4131	15	Smolensky, S. V. (arr. from)	Evering Choral Responses
4132	20	Gretchaninoff, A.	O Praise the Name of the Lord
4133	15	Tschaikowsky, P. I.	Blessed is the Man

The above for mixed voices unless mentioned otherwise

A complete list of Russian Church Music published in
"Fischer Edition" will be mailed upon request.

J. FISCHER & BROTHER NEW YORK

7, 8, 10 & 11, BIBLE HOUSE (ASTOR PLACE)

FISCHER EDITION

No. 2315

“PROCESSIONAL”

SIXTEEN MARCHES

for the

PIPE ORGAN

Compiled and Edited by A. M. KNÄBEL

Price, \$1.50 Net

Published by J. FISCHER & BRO., 7 and 11, Bible House, New York