

Raffaele Calace

Op. 59 Minuetto Lento

(Quartetto Classico)

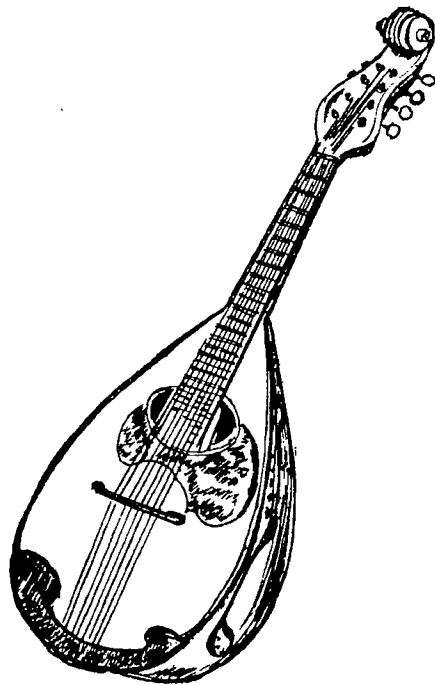

Edizioni Calace

05910-00

www.calace.it - racalace@tin.it - +39(0)81 5515983

Minuetto Lento

MANDOLINO I.

RAFFAELE CALACE

op. 59.

MANDOLINO I

Trio

f

p *tr* *1* *sentito*

f

I° tempo *p* *tr* *glisse* *glisse* *glisse*

glisse *glisse* *rit.*

tempo *p*

p

I° tempo *rall.* *glisse* *glisse*

glisse *3* *glisse* *glisse*

rall. *cantabile* *1*

glisse *glisse* *senza tempo* *ff*

Minuetto Lento

MANDOLINO II.

RAFFAELE CALACE
op. 59.

MANDOLINO II

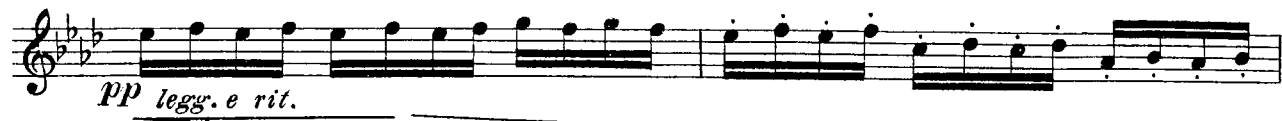

Minuetto Lento

MANDOLA in Sol 

RAFFAELE CALACE
op. 59.

p *mf*

p *mf* *f*

p *mf*

tempo
rall. *p*

f

p

Trio

MANDOLA in Sol

pp legg. e rit.

I^o tempo
p

rit.

tempo
1
p

p

I^o tempo
rall.

rall.

f tempo marcato

p senza tempo ff

Minuetto Lento

LIUTO

Diagram showing fret numbers for the strings: 1, 2, 3, 4, 5 for the first five strings and 1, 2, 3, 4, 5 for the last five strings. The word "oppure" is written above the diagram.

RAFFAELE CALACE

op. 59.

Main musical score for the Minuetto Lento, consisting of six staves of bass clef notation. The score includes dynamic markings such as *p*, *mf*, and *f*, and includes first and second endings. Fingerings are indicated by numbers 1-4 above notes. The tempo is marked *tempo* and *rall.*

Trio

First staff of the Trio section, featuring a treble clef and a bass clef. It includes dynamic markings *p cantabile* and *f*, and the instruction *glisso*.

Second staff of the Trio section, featuring a bass clef and a treble clef. It includes dynamic markings *p* and *cantabile*, and a triplet marking.

LIUTO

glisse

I^o tempo

p

rit. p

p

I^o tempo

rall. p

rall.

marcato

p senza tempo ff