

Raffaele Calace

Op. 180 18^o Preludio

(Liuto solo)

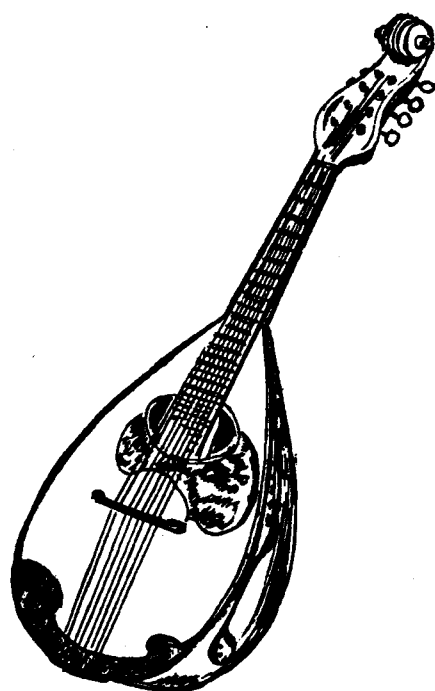

Edizioni Calace

www.calace.it - racalace@tin.it - +39(0)81 5515983

18002-00

XVIII° Preludio

per LIUTO SOLO

Raffaele Calace

Op.180

Liuto solo

tremolo strettissimo

tremolo Pizz. Pizz. *Quasi in tempo* tremolo *f*
PPP

25 *rall.*
a tempo PPP

pp Cadenza

9 *rall.*

Lento *f* *mf* *affrettoso*

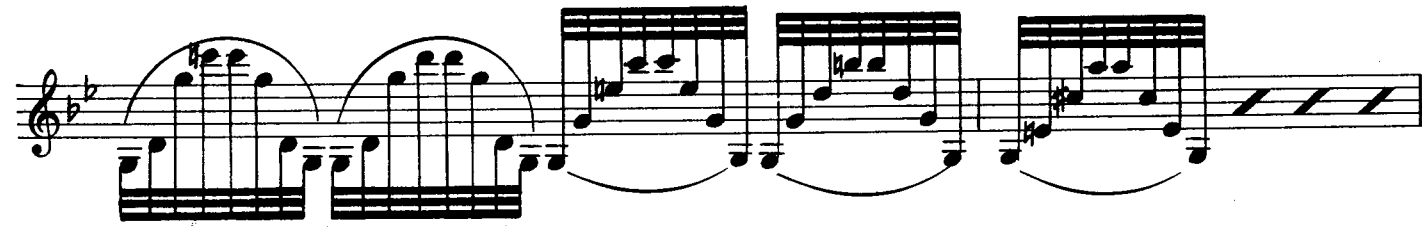
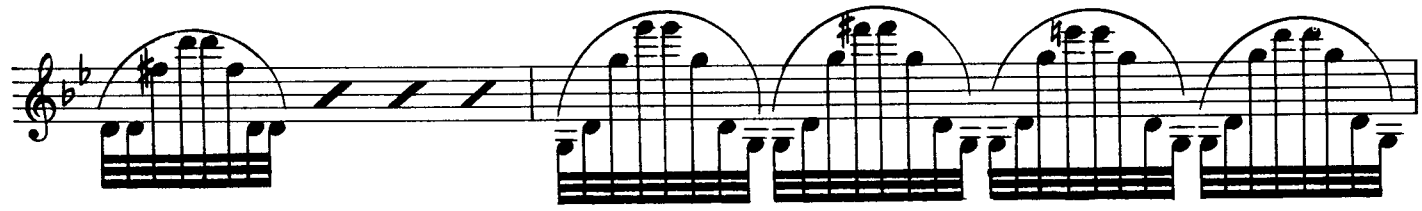
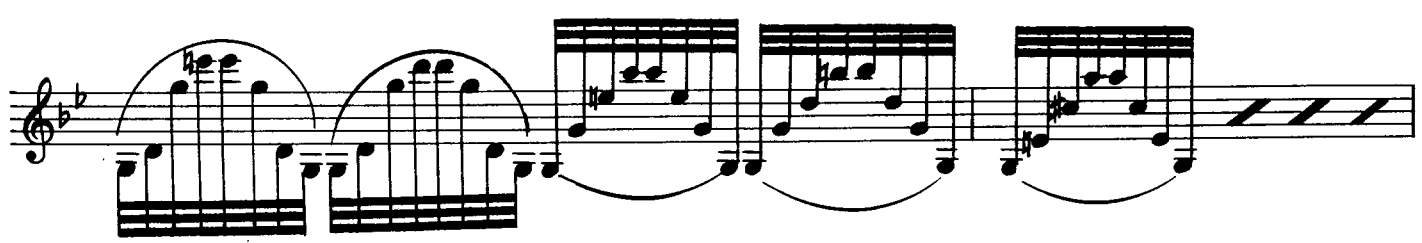
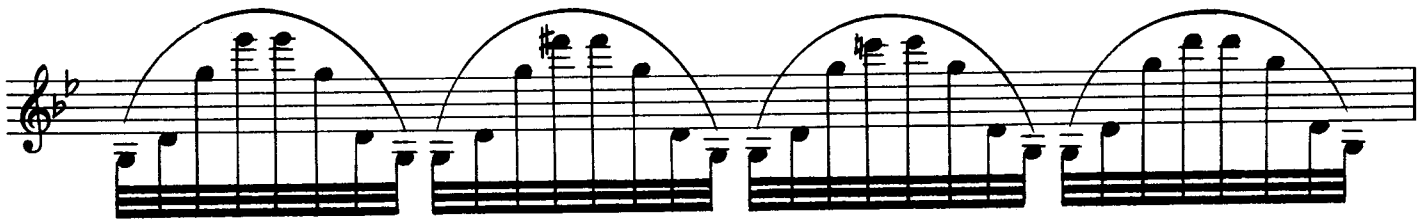

July, 1932

18002-04