

Raffaele Calace

Op.35 Scena di Caccia

(Mandolino e piano)

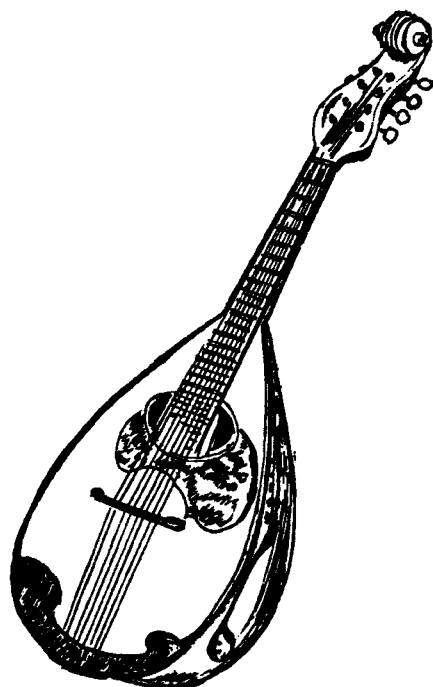

Edizioni Calace

03504-00

www.calace.it - racalace@tin.it - +39(0)81 5515983

Scena di Caccia

R. CALACE *(afp)*

LARGO

Guida

PIANO

chiamata dei Corni

pp

da lontano

rall.

ppp

rall.

LLEGGRO LEGGIERO

Riunione

pp

LARGO ESPRESSIVO

LARGO CANTABILE

pp Sosta - Idillio campestre

Third system of the musical score. The right hand part features a glissando (*glissé*) marking. The left hand part continues with rhythmic patterns and arpeggiated chords.

pp *allarg.*

1.^o TEMPO

(Corni)

ALLEGRO LEGGIERO

LARGO ESPRESSIVO

ALLEGRETTO

Rallegramenti e saluti

tremolo

Trotto

ppp

pp

pp

GALOP

Mandolino 1^o

Scena di Caccia

R. GALACE (op.)

LARGO

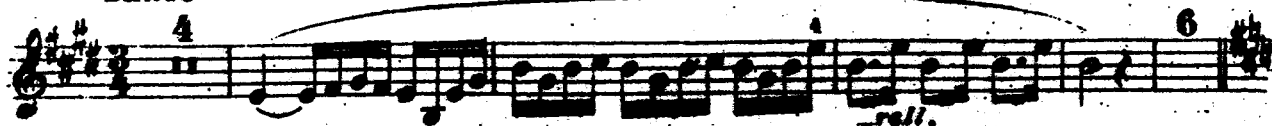

ALLEGRO LEGGERO

LARGO

ALLEGRETTO

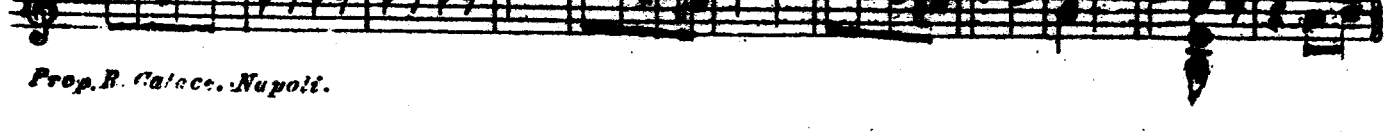
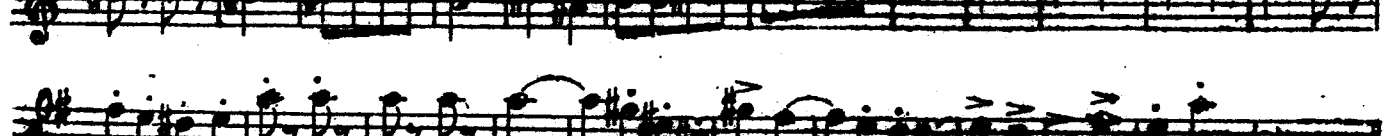
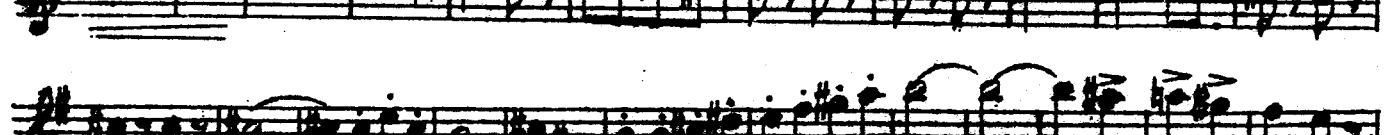
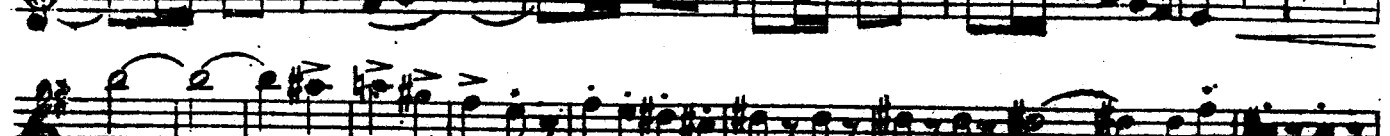
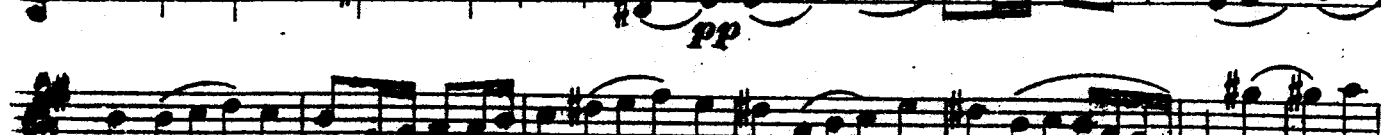
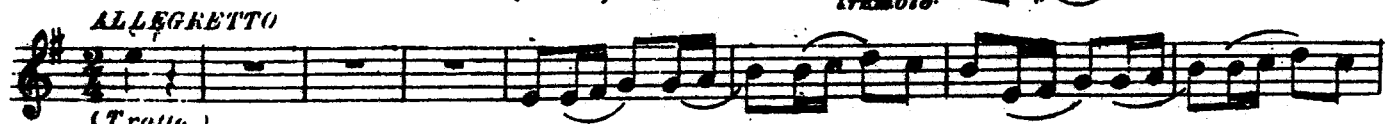

Prop. R. Galace. Napoli.

Mandolino 1.^o
GALOP

leggero

rall.

ff
Sostenuto

LARGO CANTABILE

pp

p

gliss. gliss.
rall. 3 corda

gliss. 0 2 1 tremolo

ffrit.

pp

1.^o Tempo

Mandolino 1^o

1^o TEMPO

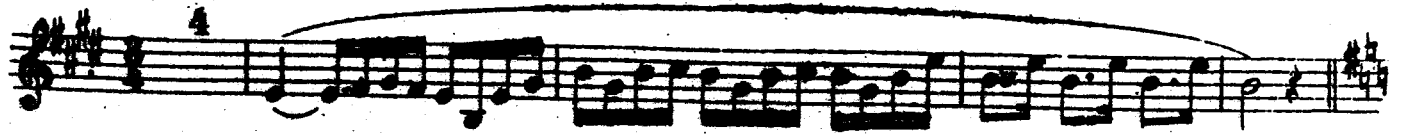

ALLEGRO LEGGERO

LARGO

ALLEGRETTO

pp

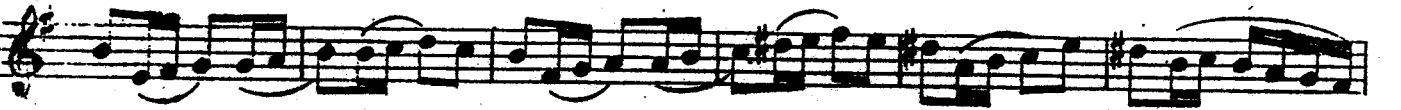

pp

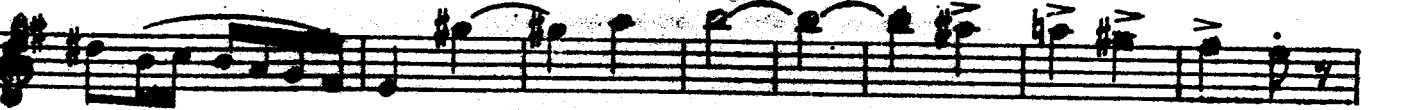

Mandolino 1^o

Scena di Caccia

R. CALACE

LARGO

ALLEGRO LEGGIERO

LARGO

ALLEGRETTO

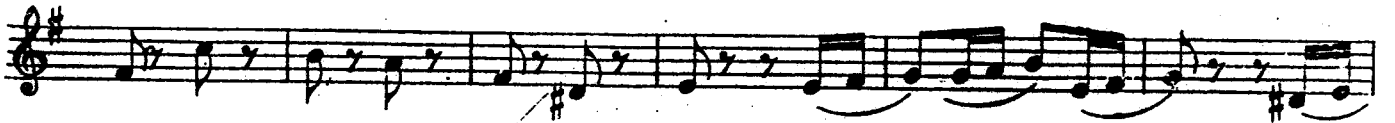

Prop. R. Calace. Napoli.

Mandolino 2^o

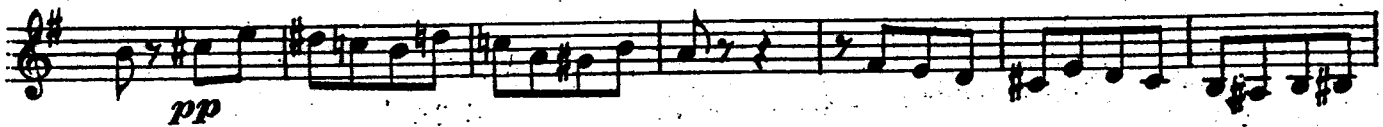
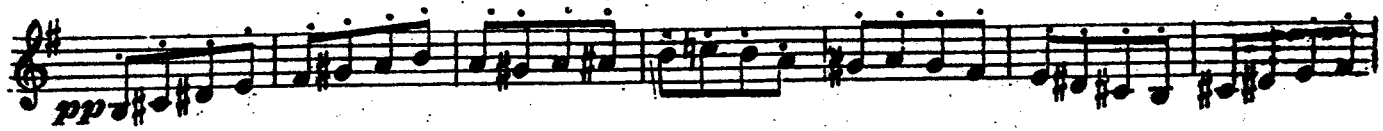

Mandoline 2^o

Mandolino 2.

leggiere

GALOP

1 2

f

1

2