

OPUS 6

INTRODUCCIÓN Y VARIACIONES

TRANSCRIPCIÓN: LUIS ALVAREZ

CARCASI (MATEO)

(1792-1853)

LARGO

♩ = 70

2

16

ff

19

mf

22

molto rall.

ad libitum

TEMA ALEGRETO

♩ = 120

24

mf sf mf

28

sf

31

p

34

sf *sf*

37

f

$\text{♩} = 100$
VARIACIÓN 1
SCHERZANDO

40

$\frac{1}{8}$ $\frac{2}{4}$

43

46

49

$\frac{1}{8}$ $\frac{2}{4}$

52

sf *sf* *sf*

55

58

VARIACIÓN 2

60

64

67

70

73

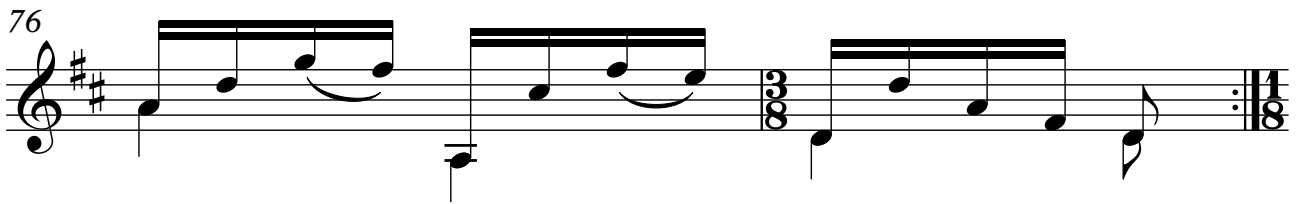

VARIACIÓN 3
GRACIOSO

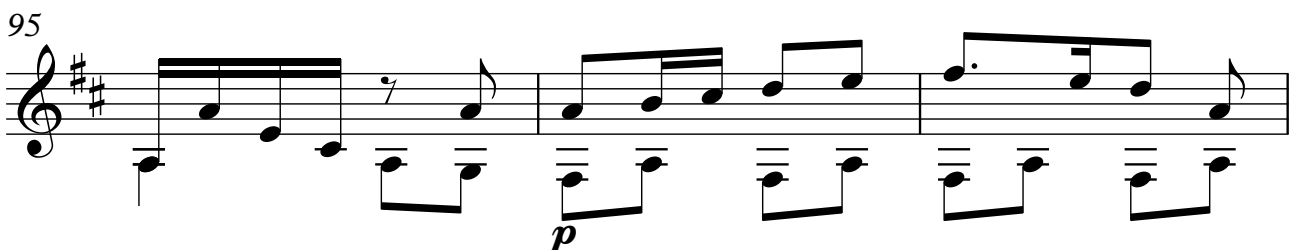
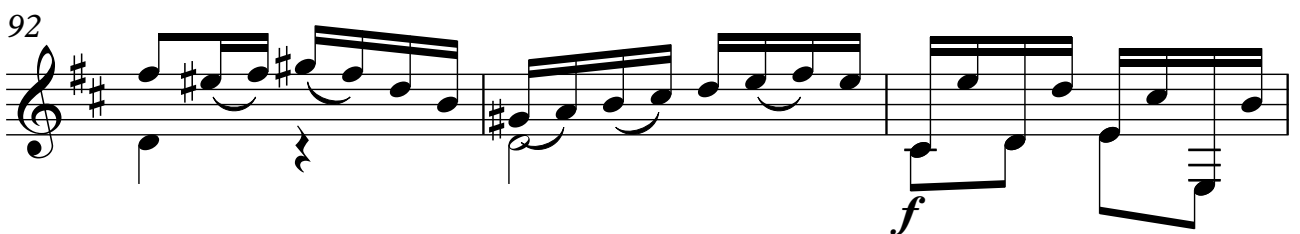
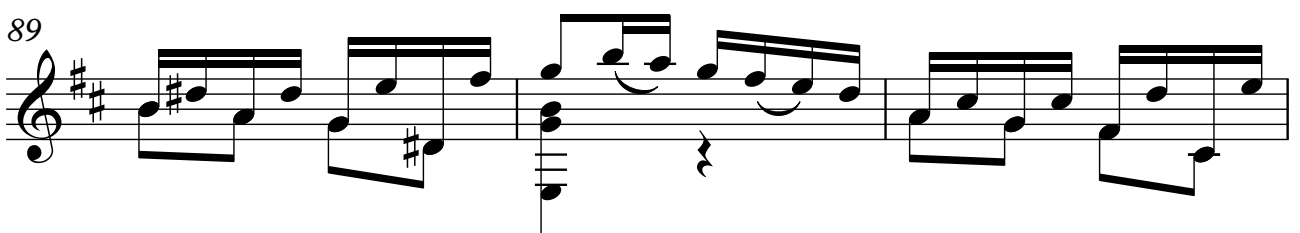
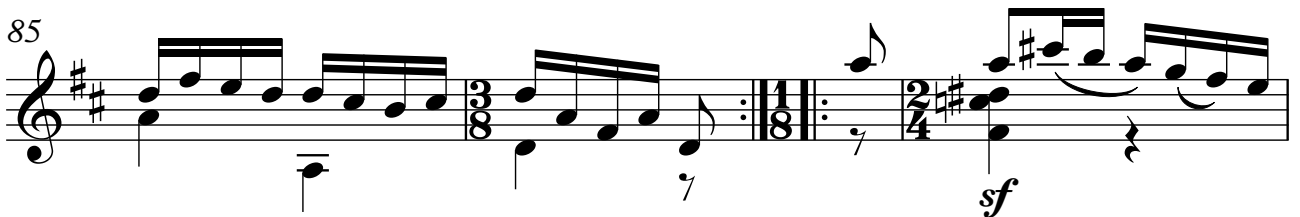
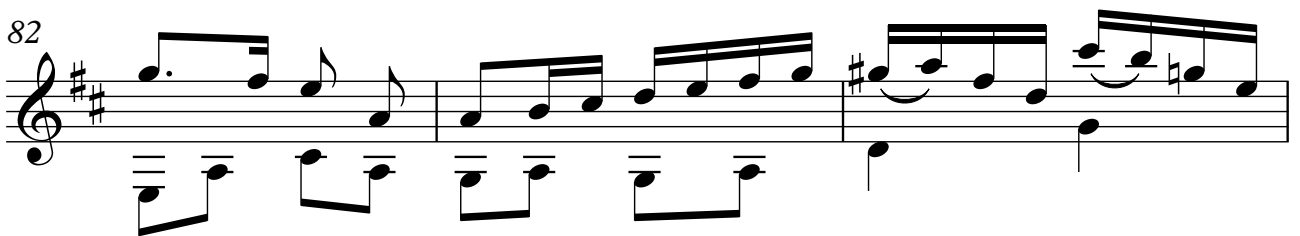
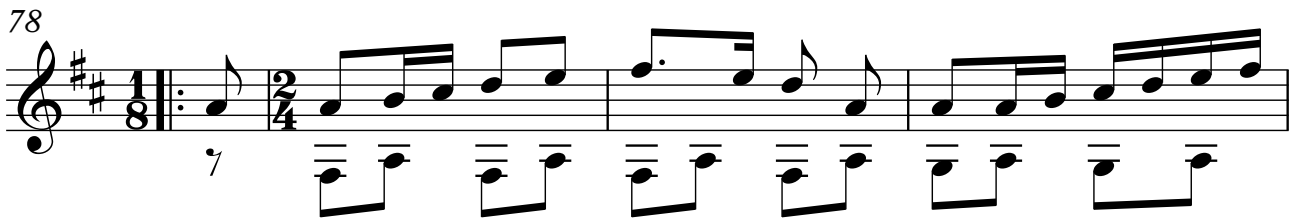

98

101

VARIACIÓN 4

$\text{♩} = 120$

104

108

111

115

118

VARIACIÓN 5

TIEMPO DE MARCHA

7

121 $\text{♩} = 160$

124

127

130

133

136

VARIACIÓN 6

$\text{♩} = 120$

139

142

145

148

151

154

**VARIACIÓN 7
LARGUETO**

♩ = 40

157

160

163

166

169

172

175

178

10

VARIACIÓN 8

♩ = 80

202

1. 2.

mf

205

cresc.

208

211

f *mf*

214

sf

217

p

220

dimin. *p* *sf*

223

p *sf* *f*

227

sf

231

cresc. *sf*

235

sf *sf* *sf*

238

sf

242

pp *ff*

247

f *ff*
