

OPUS - 27

METODO DE GUITARRA

TERCERA PARTE

GRAN ESTUDIO

TRANSCRIPCIÓN: LUIS ALVAREZ

FERNANDO CARULLI

ARPEGGIO MODULADO

(1770-1841)

♩ = 100

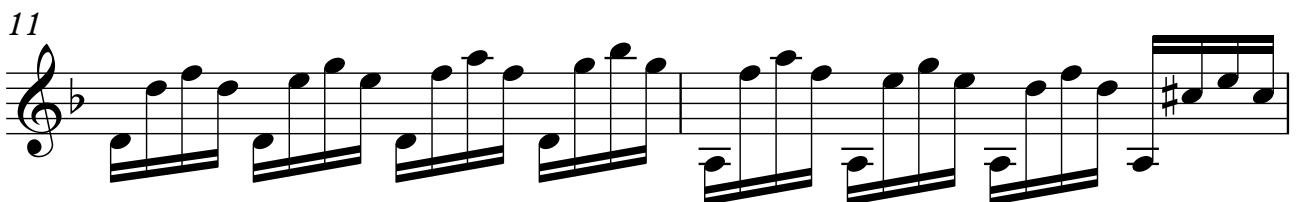
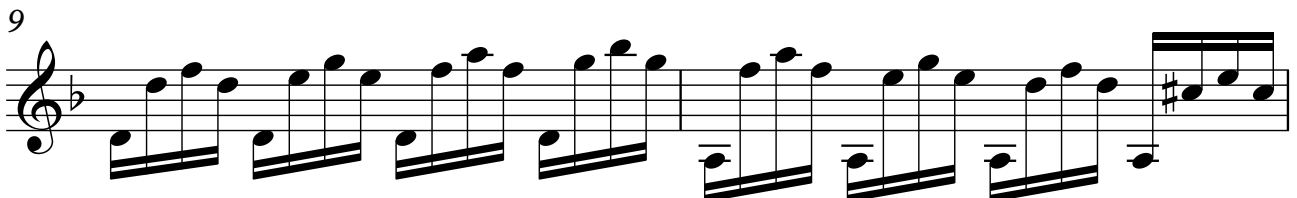
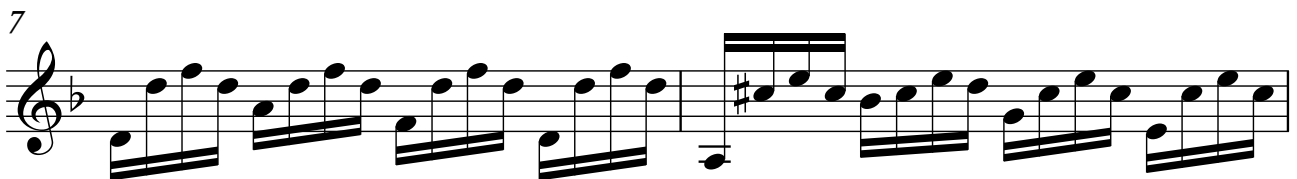
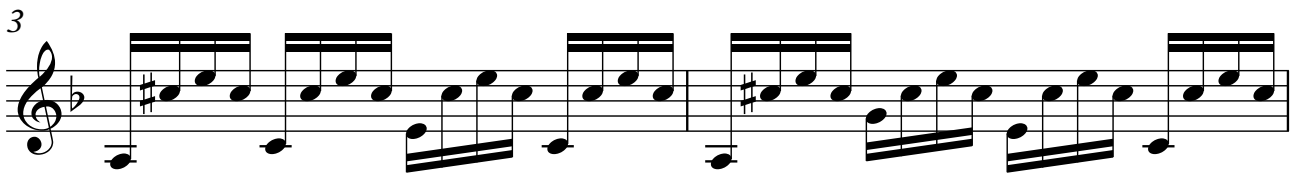
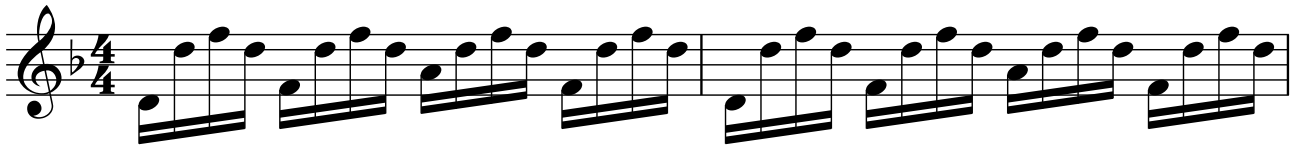

2

13

15

17

19

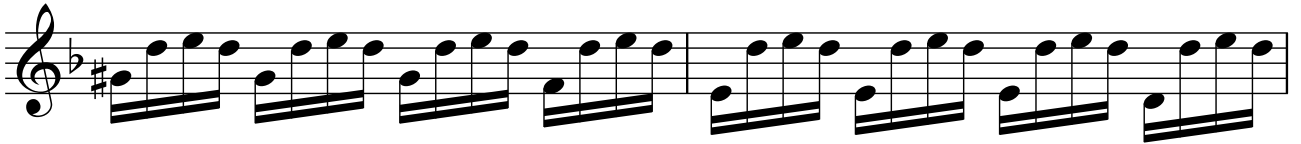

21

23

25

27

29

31

33

35

37

39

4

41

43

45

47

49

51

53

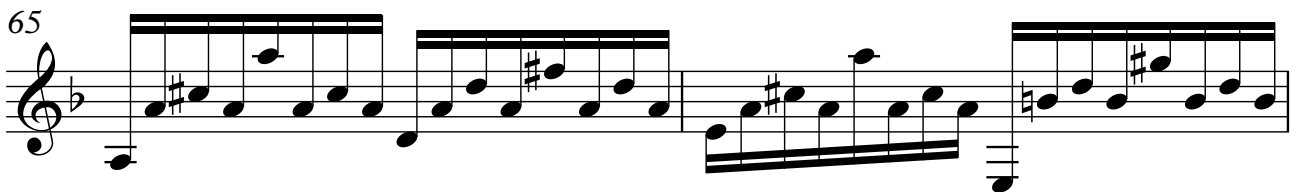
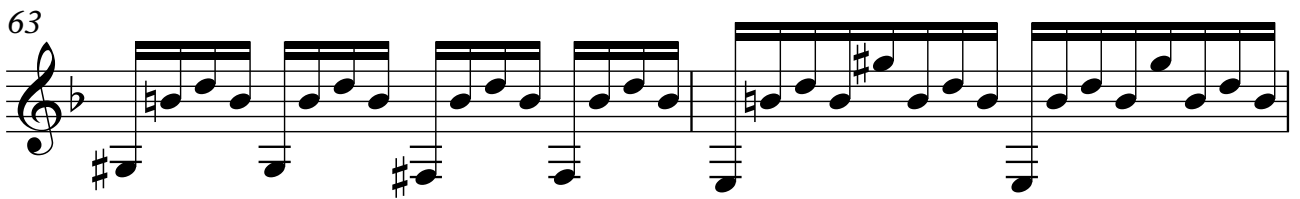
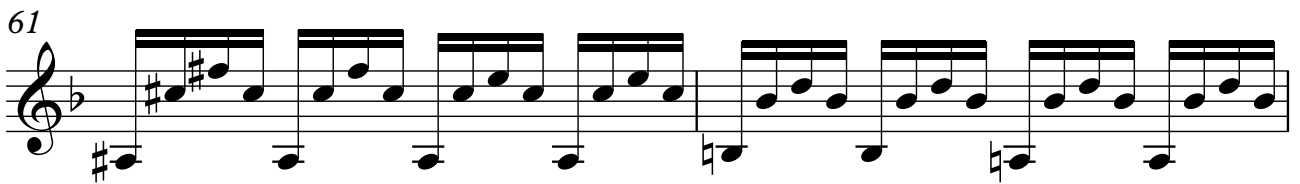
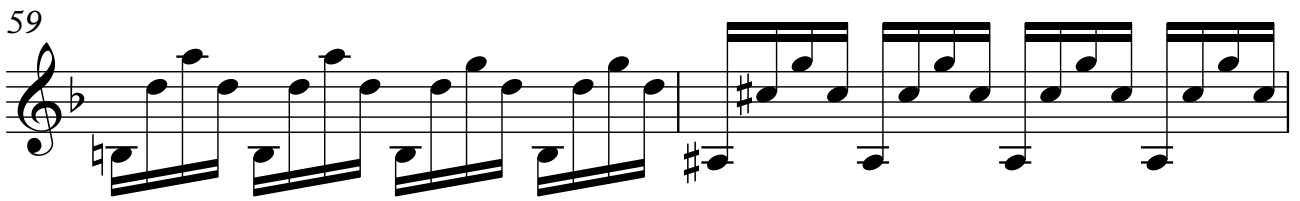
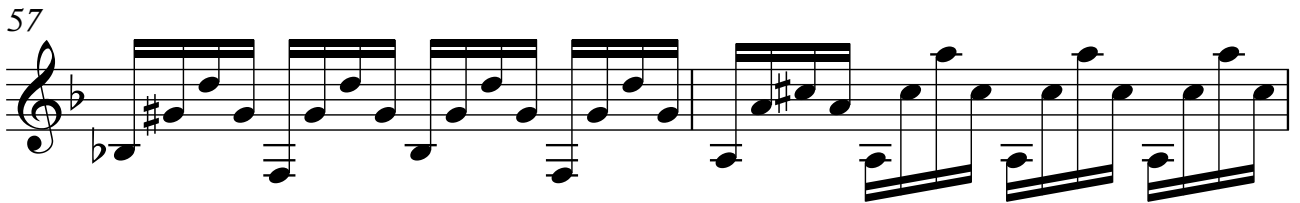

6

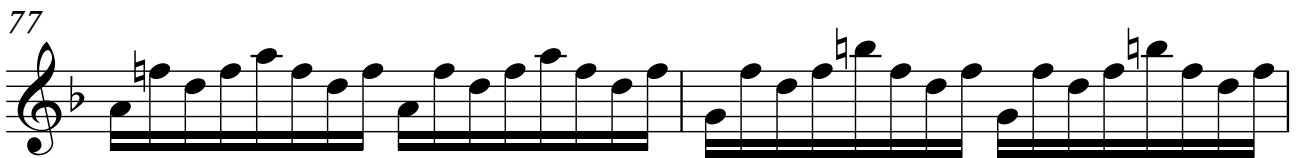
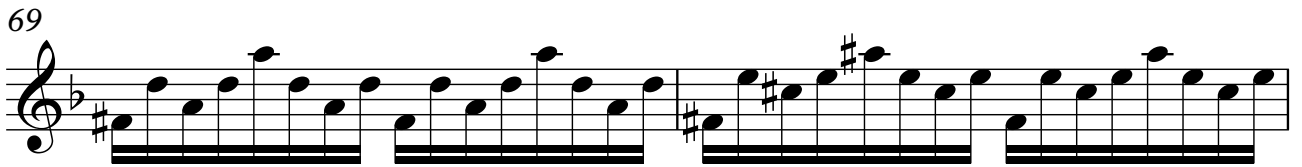

83

85

87

89

91

92

93

8

94

6 6 6 6

95

6 6 6 6

96

6 6 6 6

97

6 6 6 6

98

6 6 6 6

99

6 6 6 6

100

3 3 3 3

3 3 3 3

102

103

104

105

106

107

108

10

109

3 3 3 3 3 3 3 3

110

3 3 3 3 3 3 3 3

111

3 3 3 3 3 3 3 3

112

6 6 6 6

113

6 6 6 6

114

6 6 6 6

115

6 6 6 6

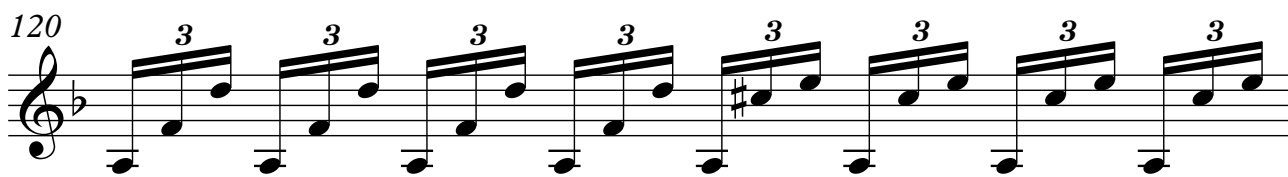
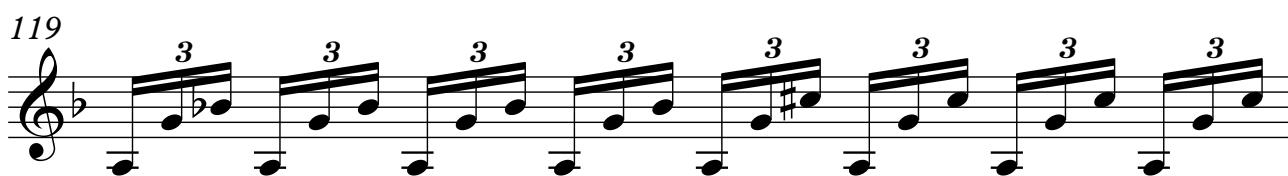
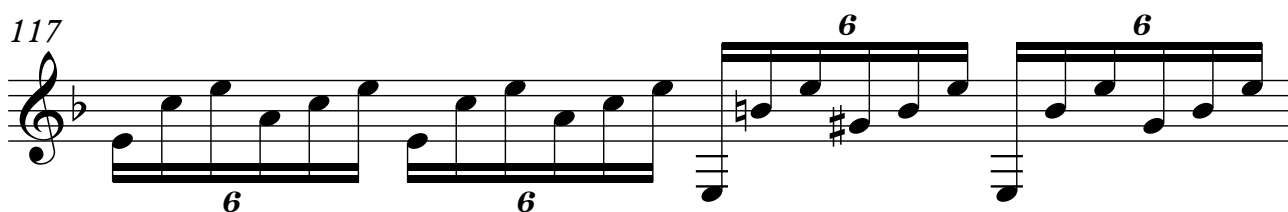
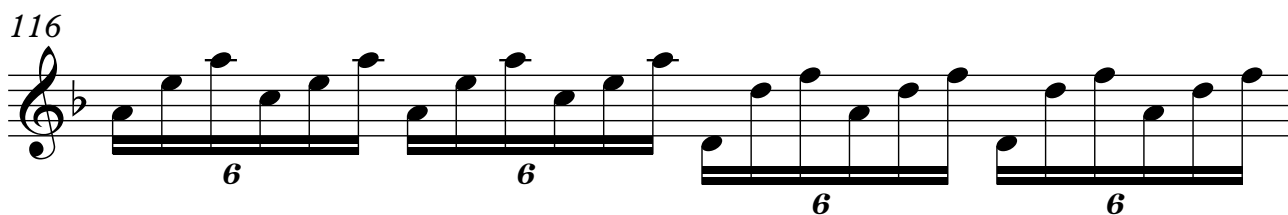

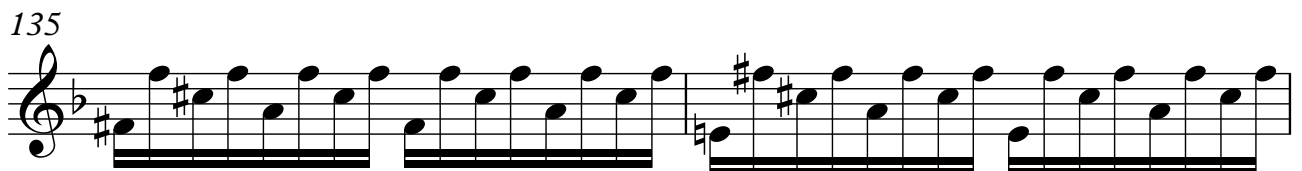
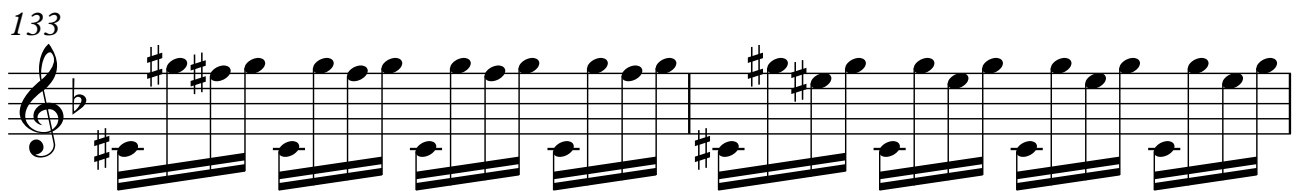
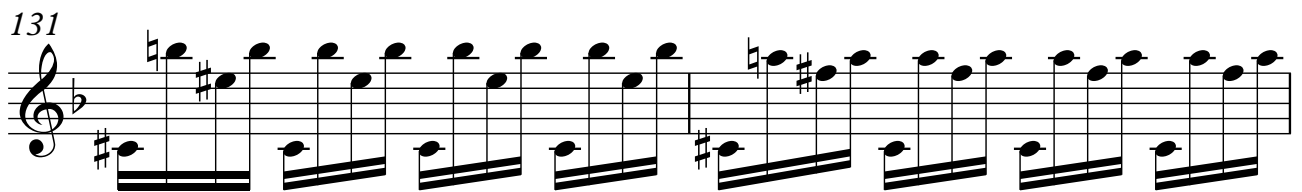
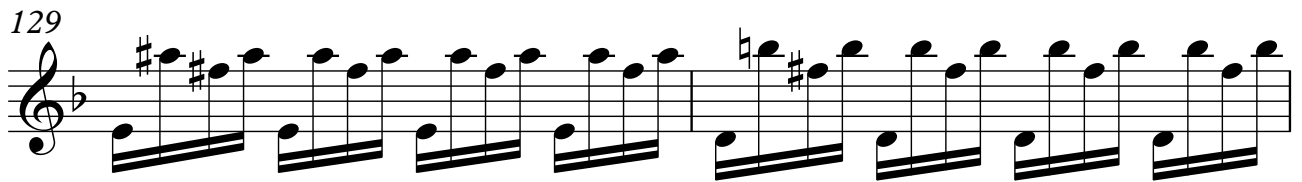
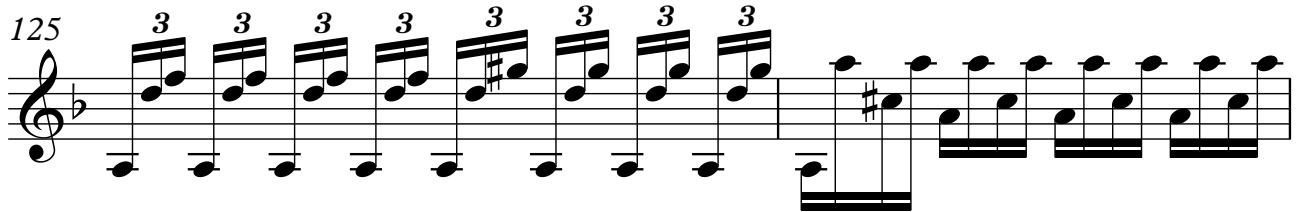
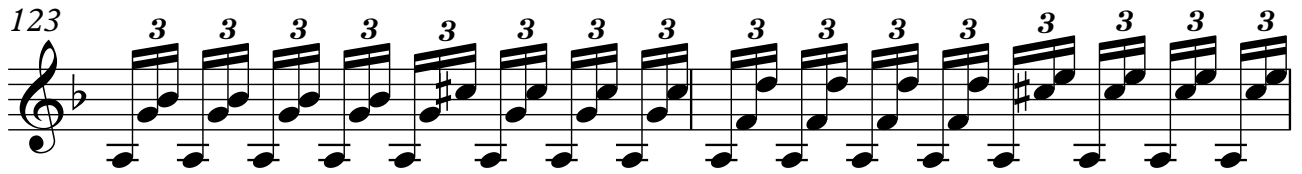

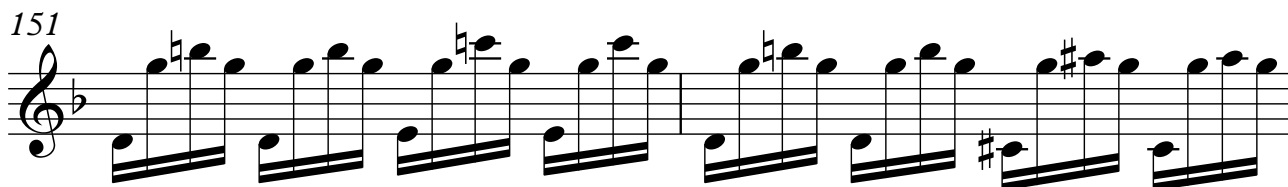
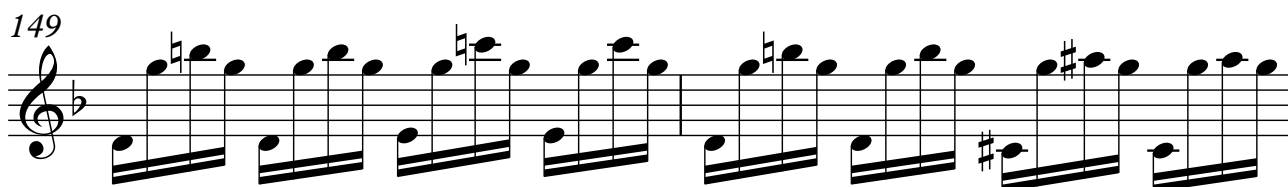
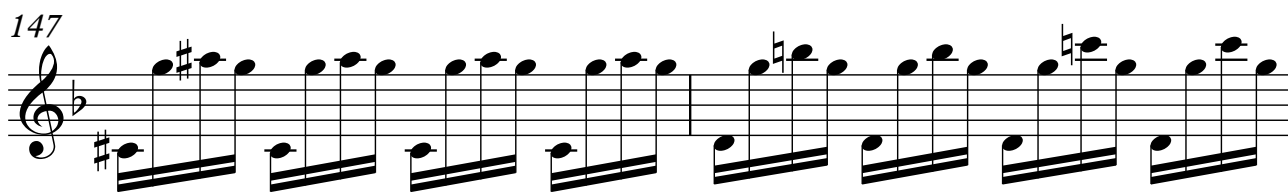
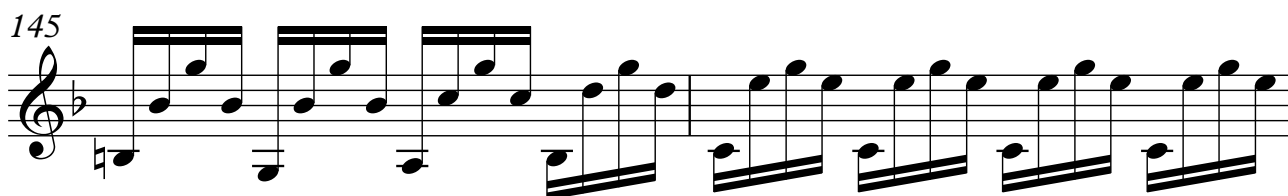
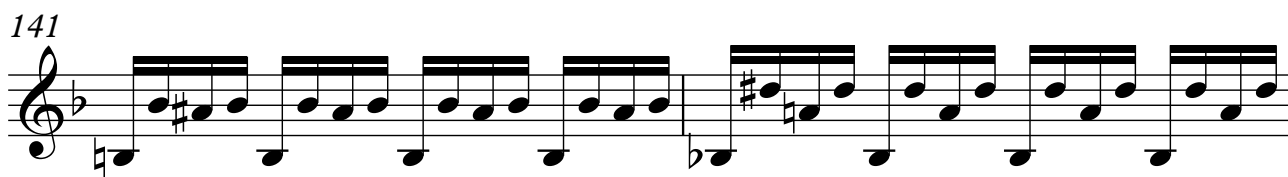
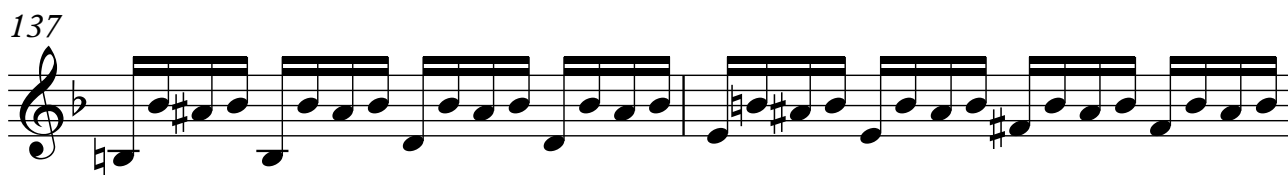

14

153

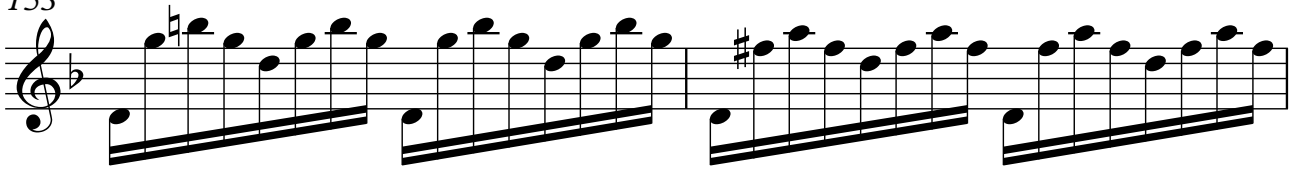

155

157

159

161

163

165

16

181

183

185

187

189

191

193

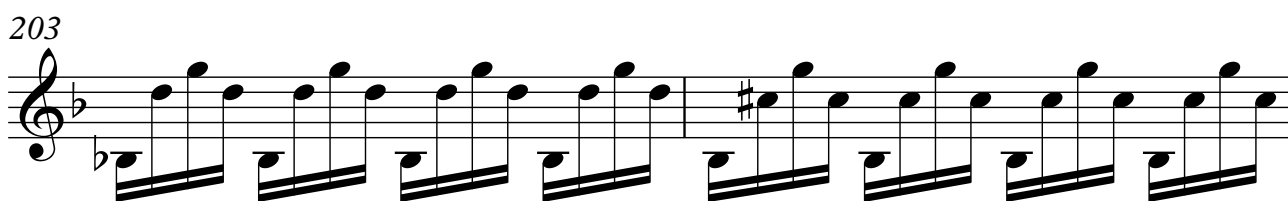
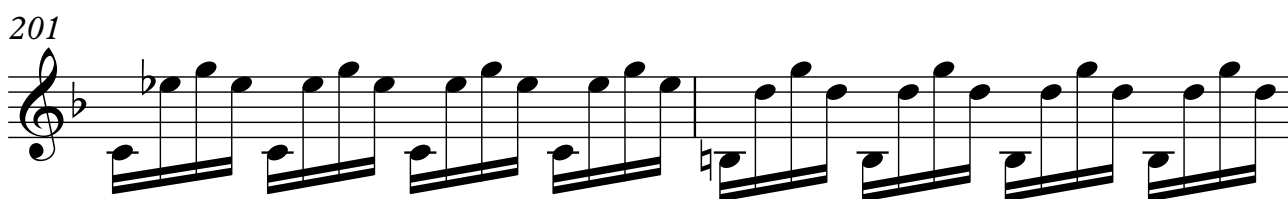
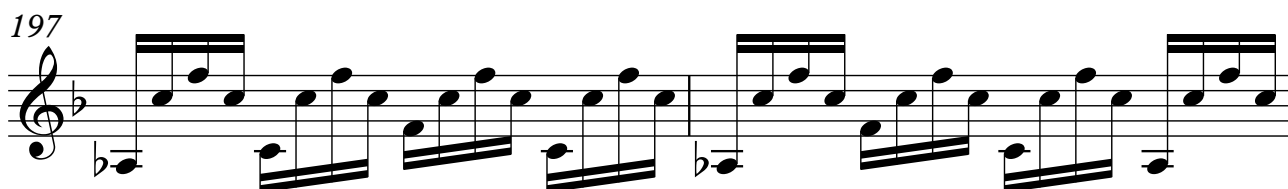
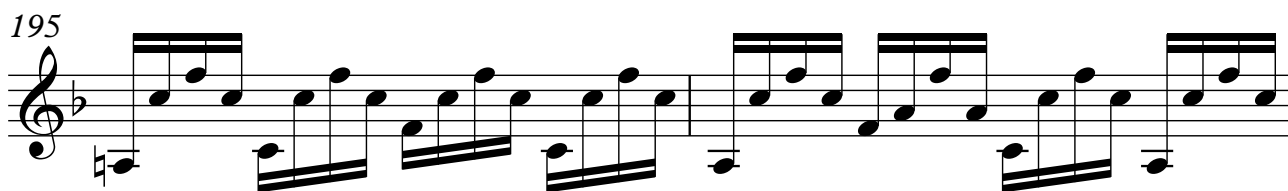

18

209

211

213

215

217

219

221

