

# OPUS - 27

## METODO DE GUITARRA

### PRIMERA PARTE

### 12 - RONDO

TRANSCRIPCIÓN: LUIS ALVAREZ

FERNANDO CARULLI  
(1770-1841)

#### POCO ALEGRETO

♩ = 110

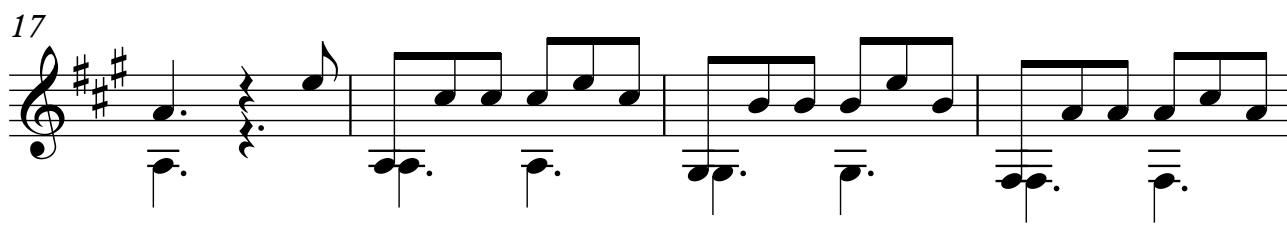
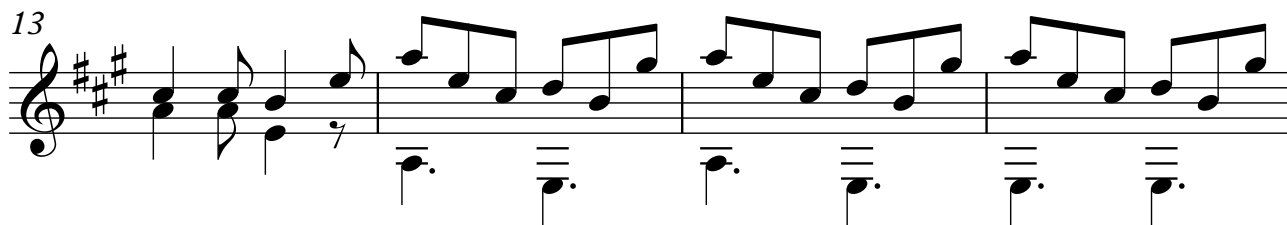
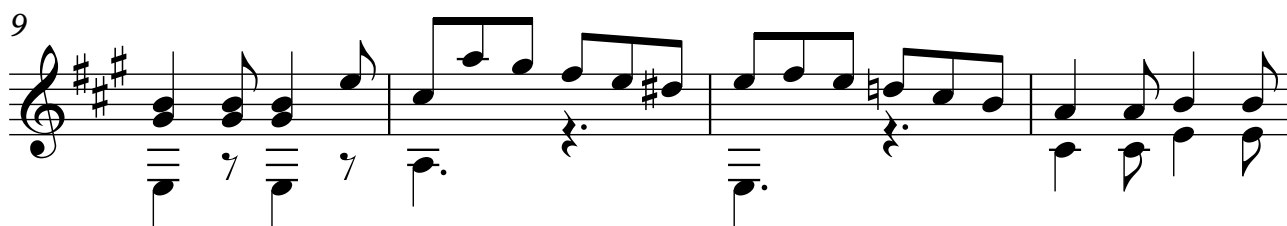
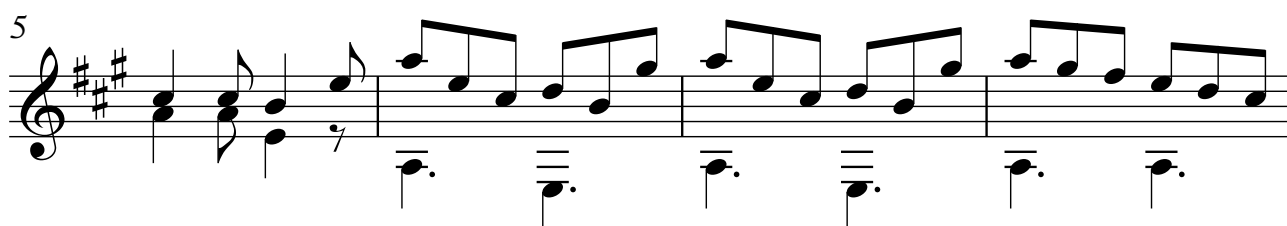
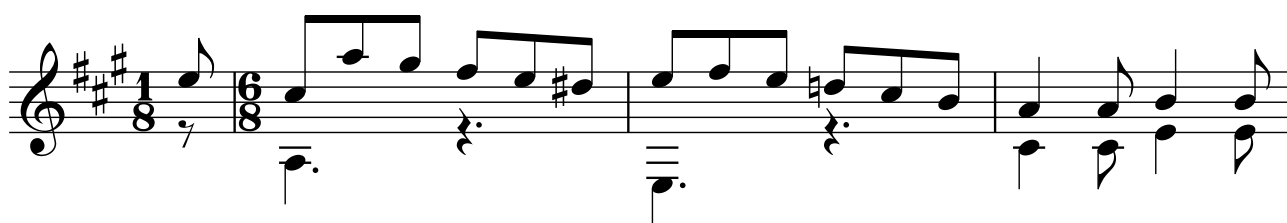

21

25

29

33

37

41

45

49

53

57

61

65

69

73

77

81

85

89

93

97

101
