

OPUS - 60

TRES SOLOS Y VARIACIONES

SOLO N°2

ARMONIZADO POR LUIS ALVAREZ

CARULLI
(1770 - 1841)

LARGO ASSAI

♩=80

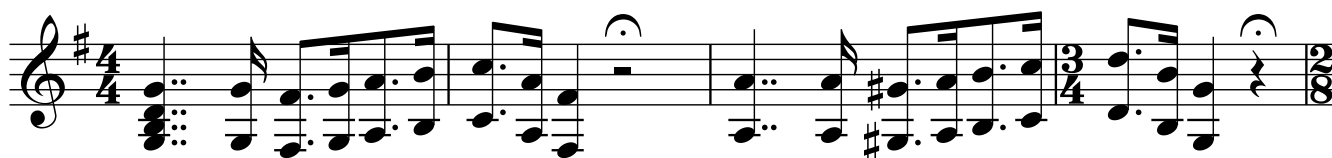

ANDANTINO

La Biondina

♩=100

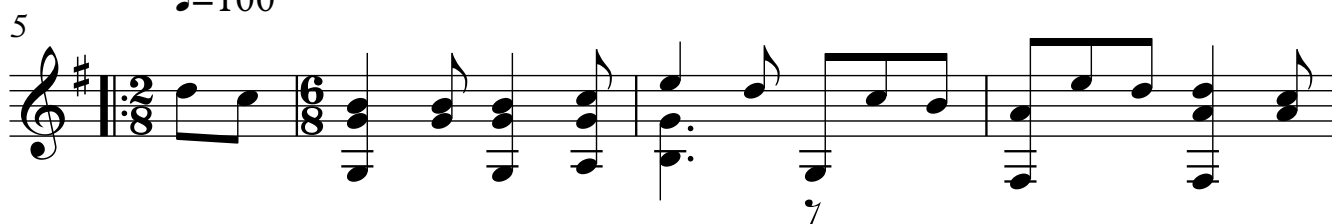

21

7

VARIACIÓN 1

25

29

33

37

41

VARIACIÓN 2

45

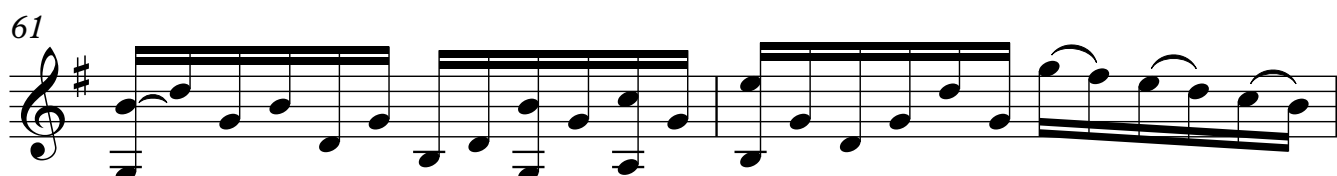
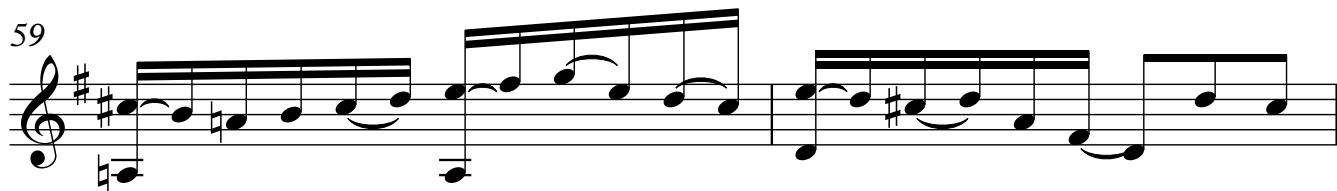
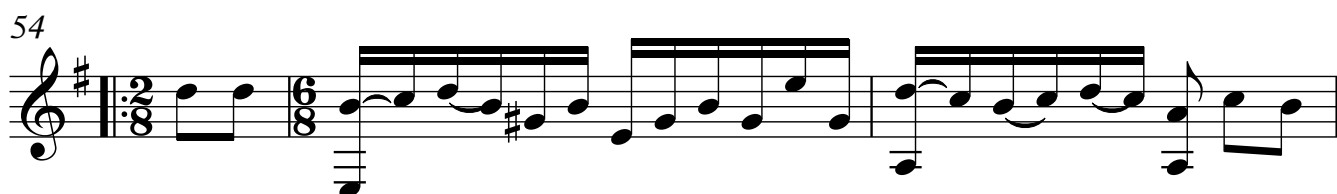
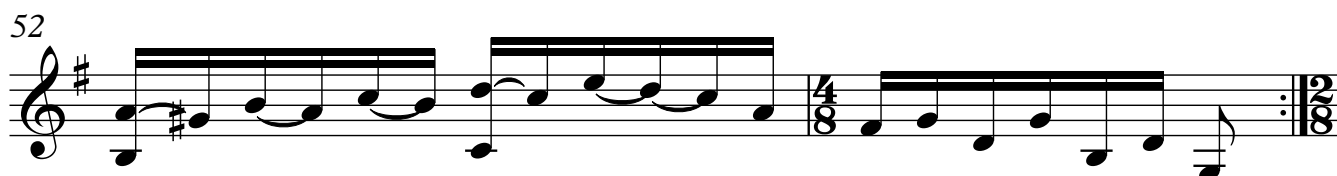

63

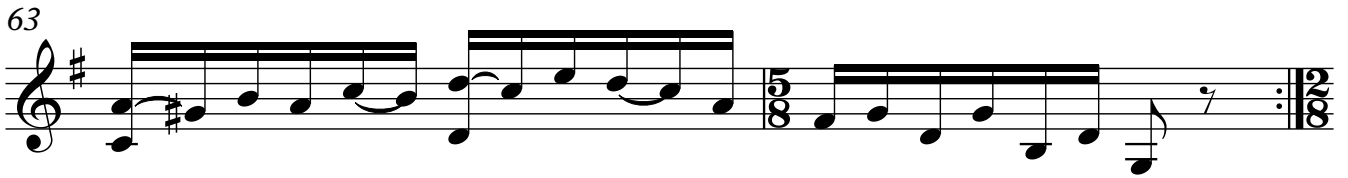

VARIACIÓN 3

65

68

70

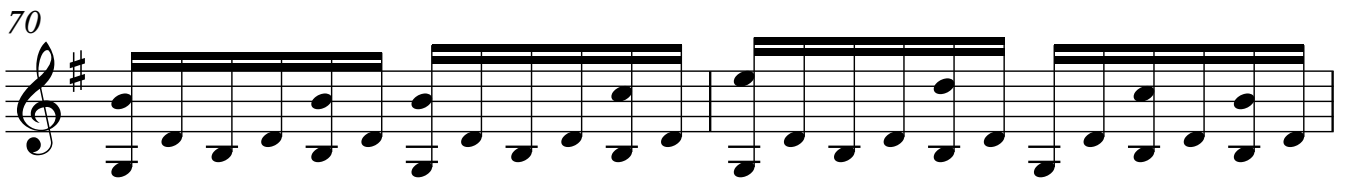

72

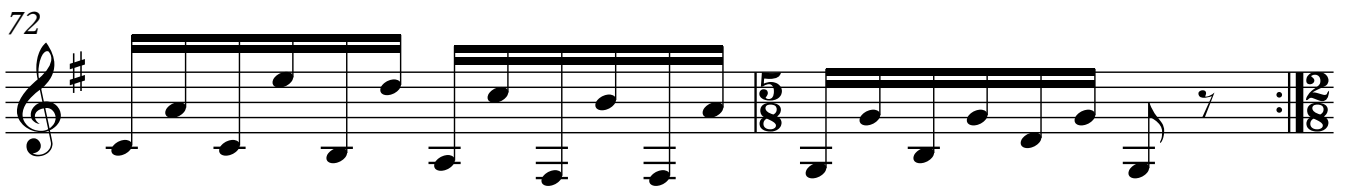

74

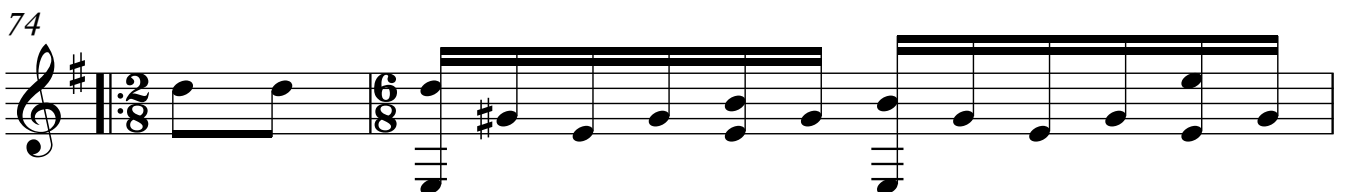

76

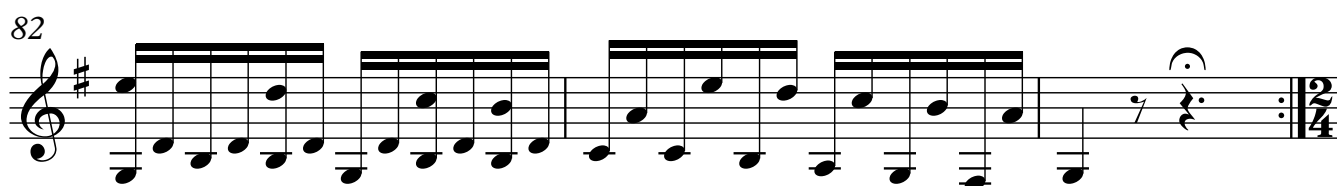
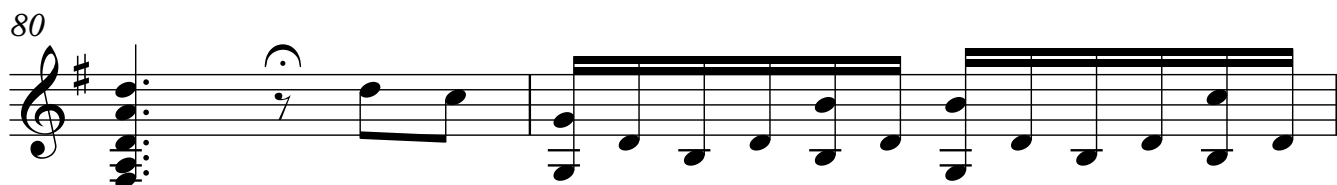

ALEGRETO

$\text{♩} = 120$

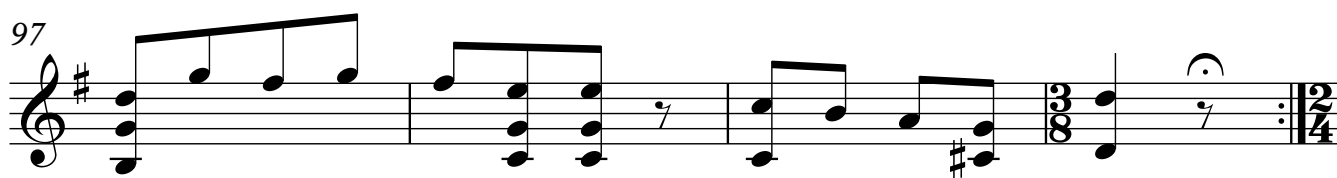
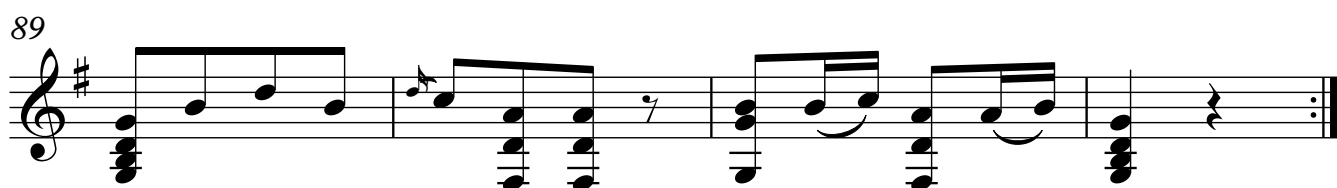

101

105

VARIACIÓN 1

♩=100

109

113

117

121

126

130

VARIACIÓN 2
PRESTO

$\text{♩} = 110$

133

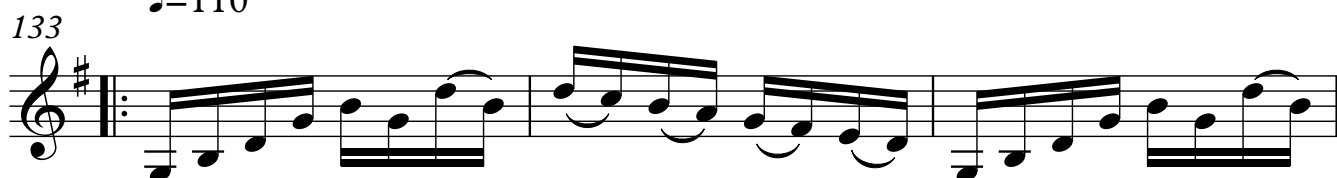

136

139

142

145

148

8 151

154

VARIACIÓN 3

♩=80

157

160

163

166

169

172

175

178

VARIACIÓN 4

181

184

187

190

193

196

199

201

VARIACIÓN 5

204

207

210

213 11

216

219

222

225

VARIACIÓN 6

Arm

228

232

12
236

240

Arm

244

248

VARIACIÓN 7

252

256

260

264

268

272

VARIACIÓN 8

276

280

284

288

292

296

VARIACIÓN 9

300

302

304

306

308

310

312

314

316

318

320

322

FINAL

16
