OPUS - 93

10 PRELUDIOS

NÚMERO 1

TRANSCRIPCIÓN: LUIS ALVAREZ

FERNANDO CARULLI
(1770-1841)

AD LIBITUM
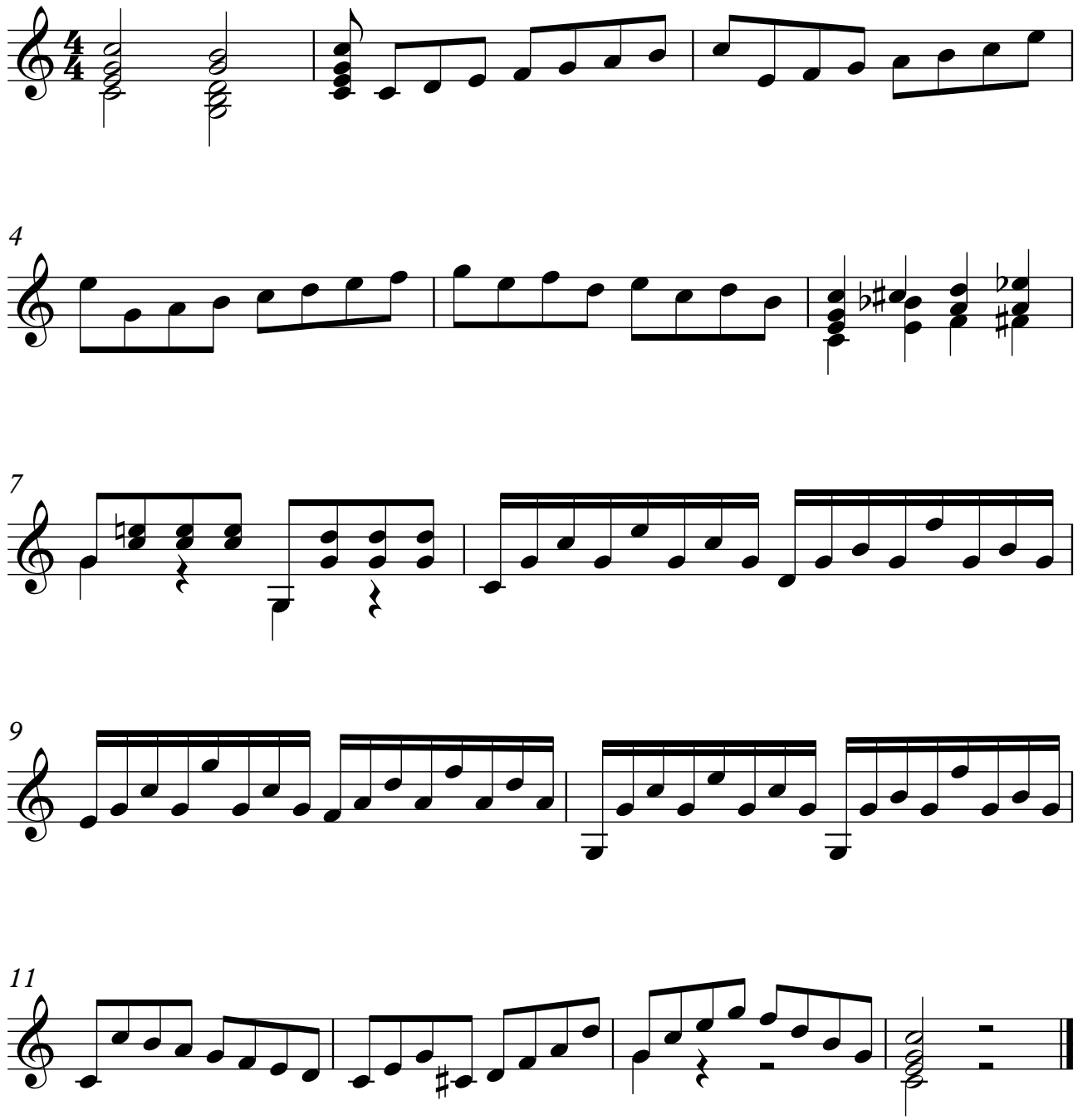
♩ = 80