

# OPUS - 105

## SEIS VALSES

### Número - 2

TRANSCRIPCIÓN: LUIS ALVAREZ

FERNANDO CARULLI  
(1770-1841)

♩ = 120

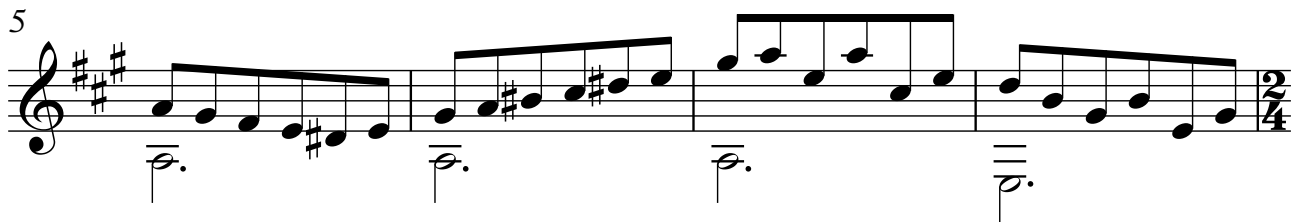
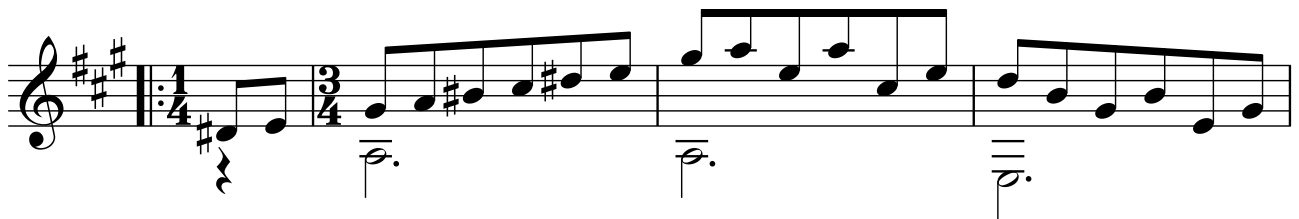

17

21

25

29

33

37

41

45

49

53

57

61

65

69

73

77

81

85

89

93

97

101

105

109

113

117
