OPUS - 114

24 preludios

Número - 11

TRANSCRIPCIÓN: LUIS ALVAREZ

FERNANDO CARULLI
(1770-1841)

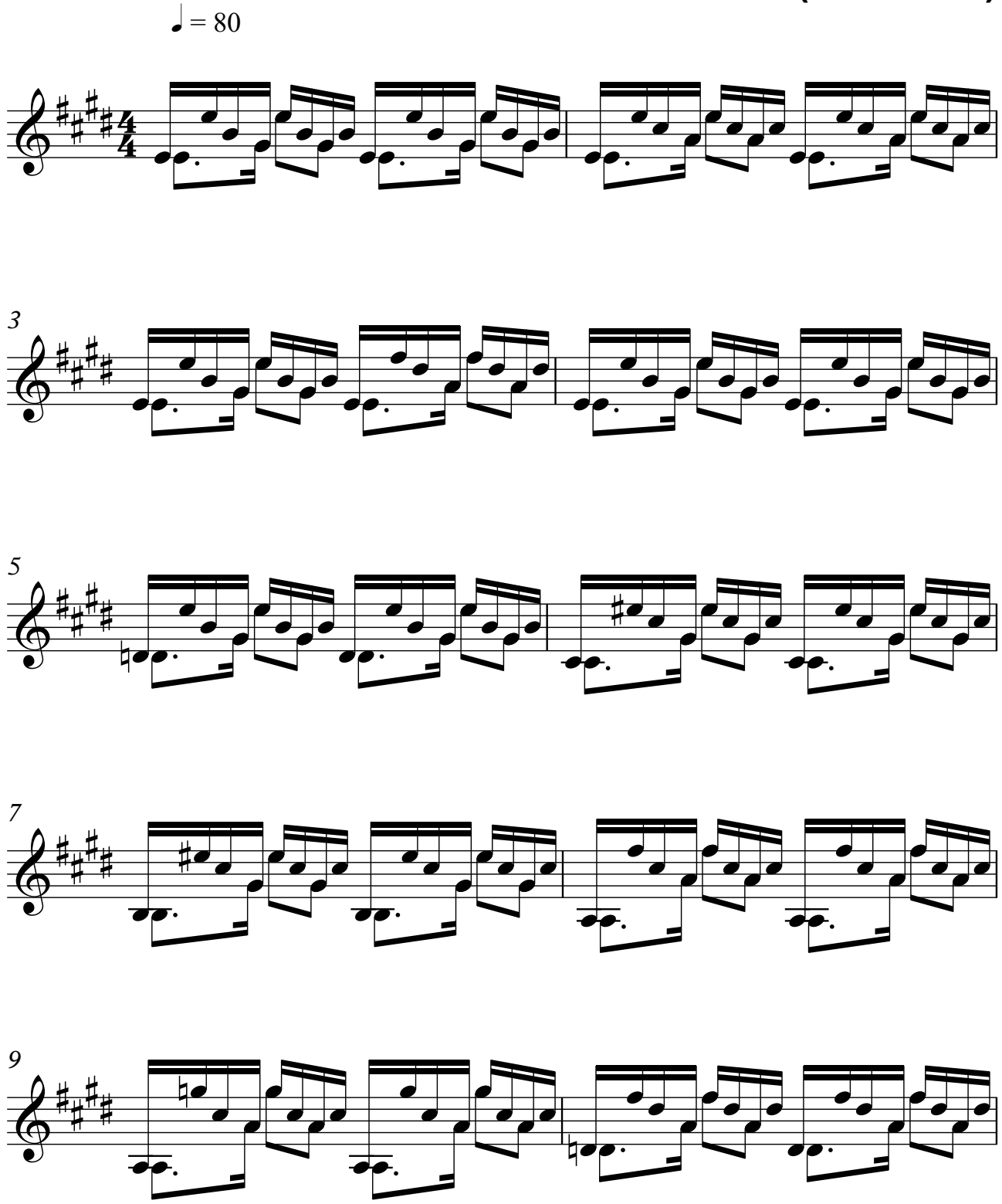

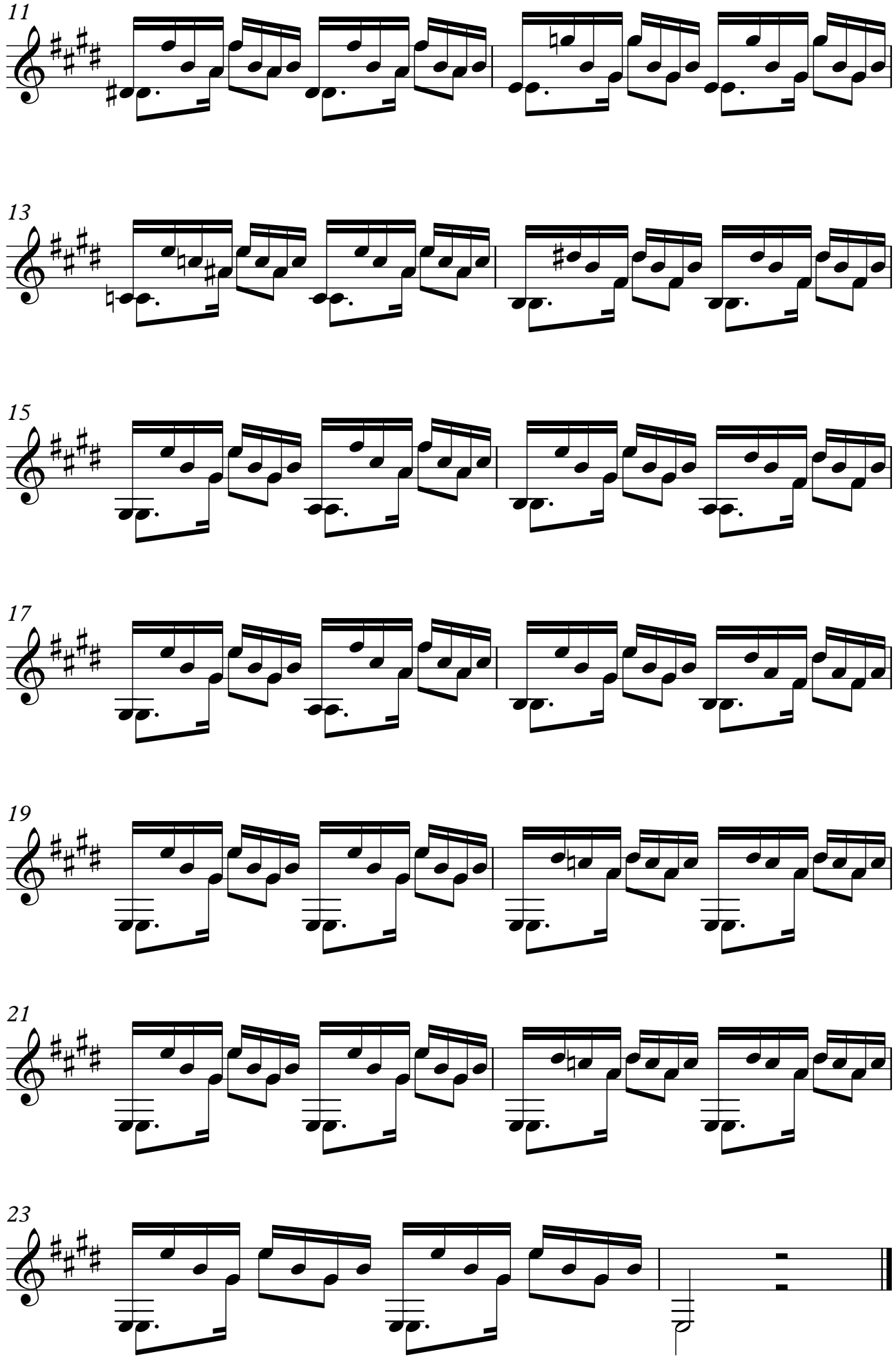
11
13
15
17
19
21
23