

# OPUS - 120

## RECUEIL DE MORCEAUX

### NUMERO 11

TRANSCRIPCIÓN: LUIS ALVAREZ

FERNANDO CARULLI

(1770-1841)

VALS

♩ = 130

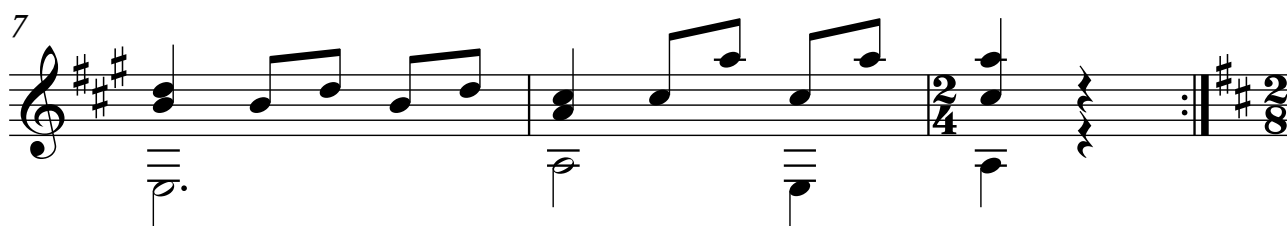
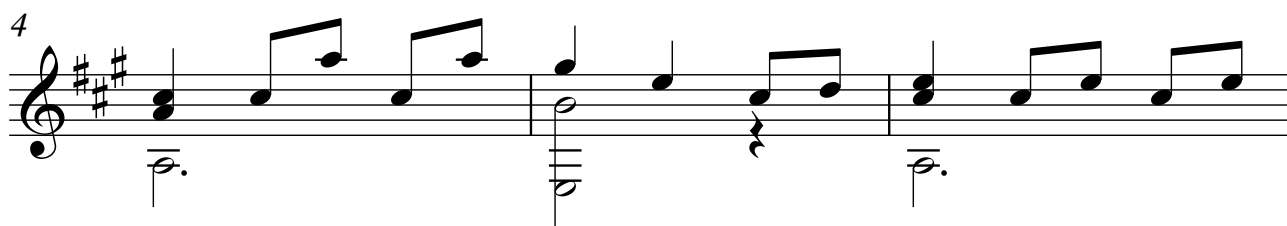
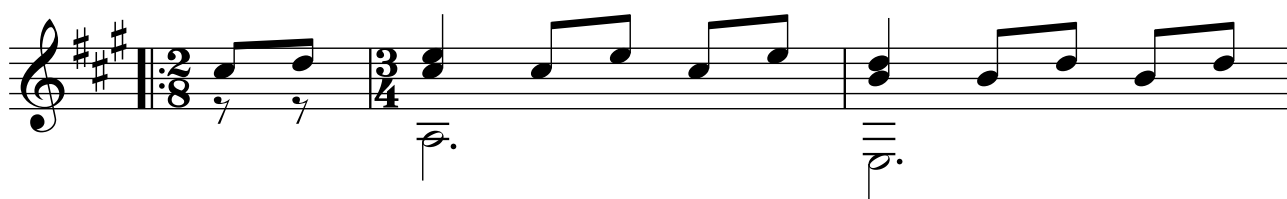

TRIO

16

19

22

25

28

31

34
