

OPUS - 201

FANTASIA

TRANSCRIPCIÓN: LUIS ALVAREZ

FERNANDO CARULLI
(1770-1841)

LENTO

♩ = 60

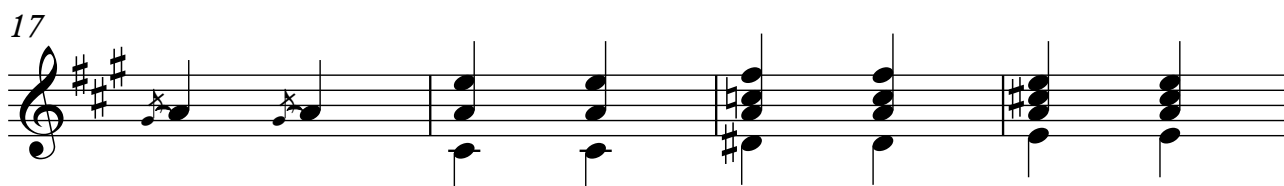
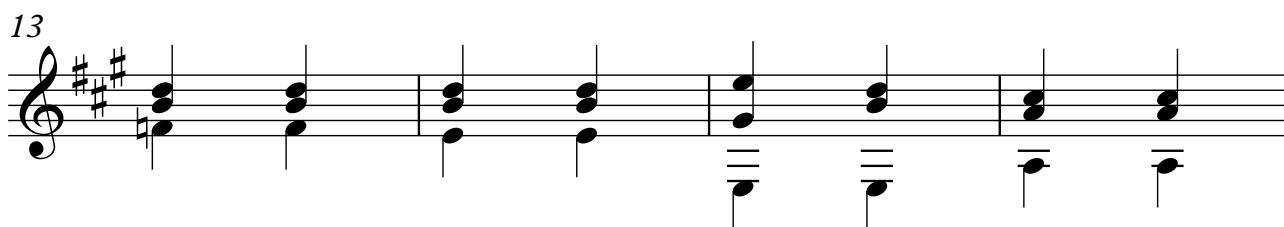
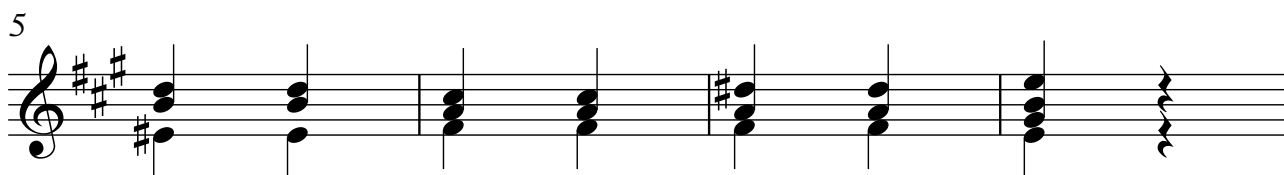
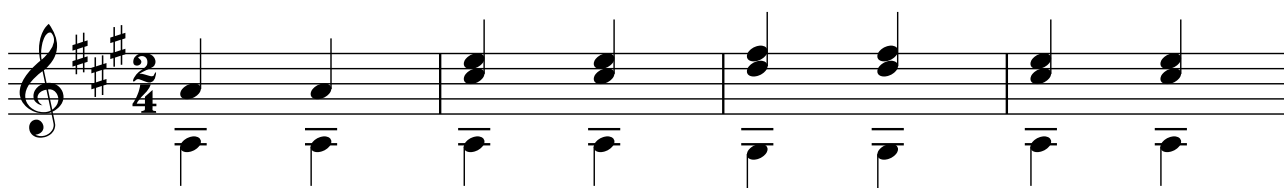

2

21

ALEGRETO

24

$\text{♩} = 120$

27

30

33

36

39

TIEMPO 1°

43 $\text{♩} = 60$

47

51

55

VITE

$\text{♩} = 120$

59

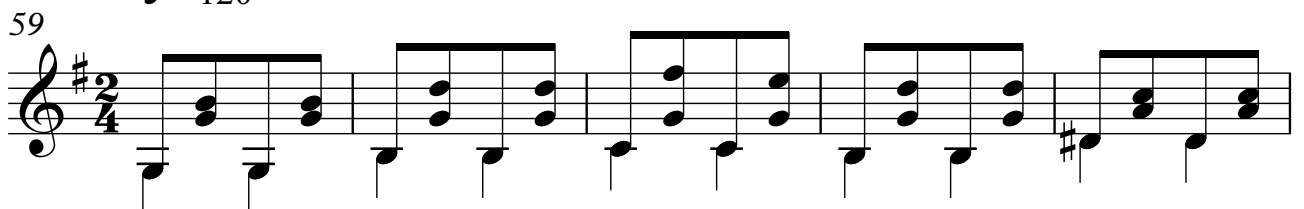

64

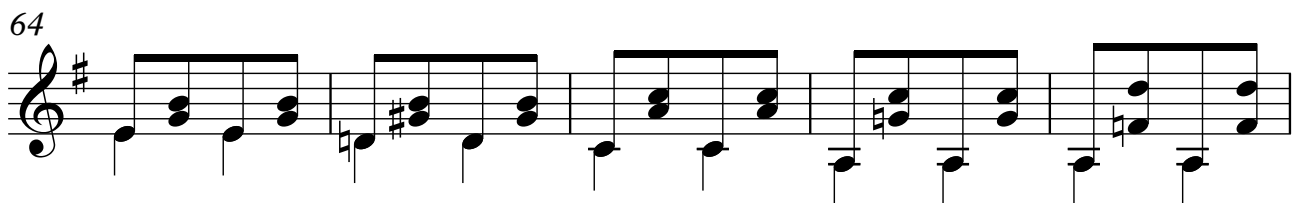

69

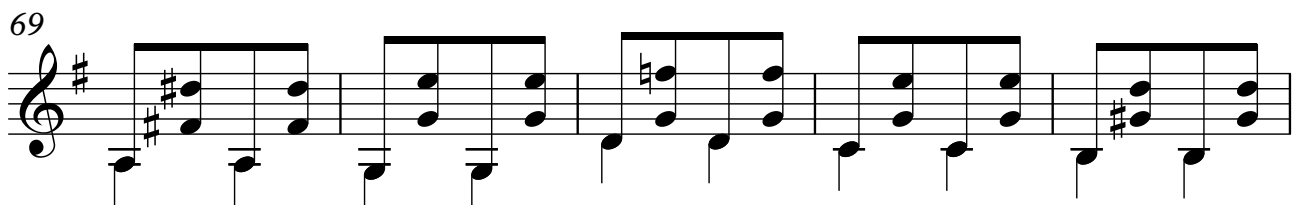

74

ALEGRETO

78

82

86

90

94

98

ANDANTE MOSSO

♩ = 100

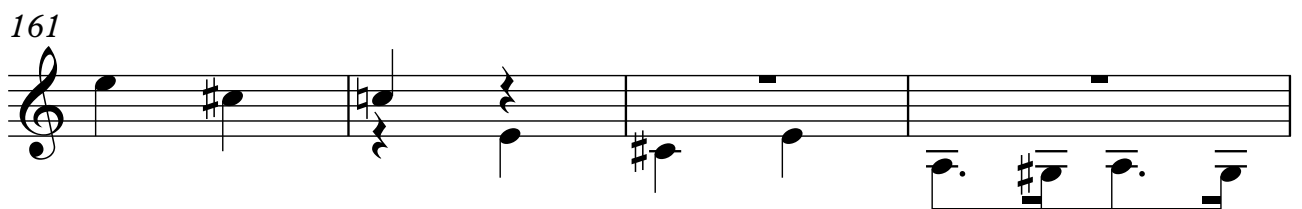
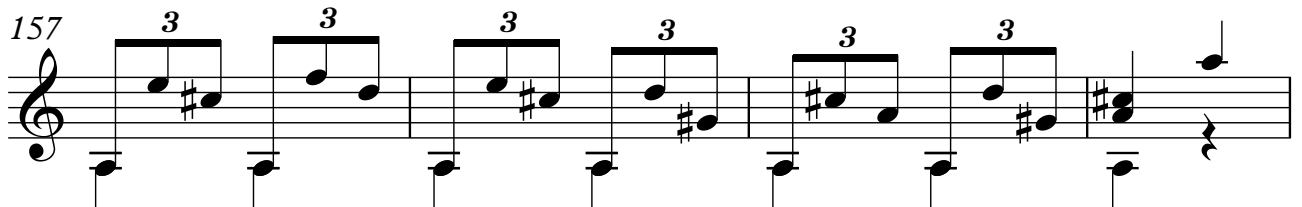
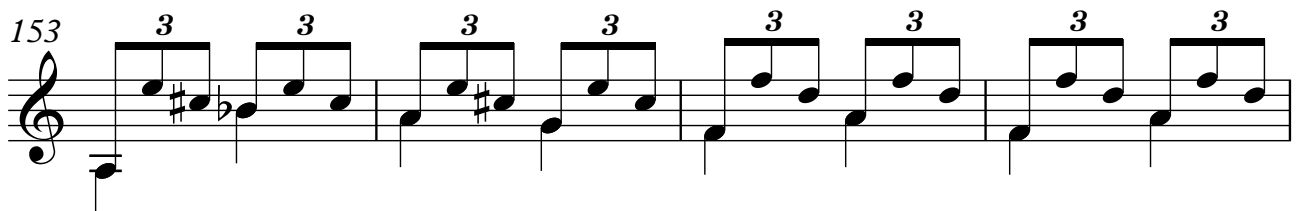
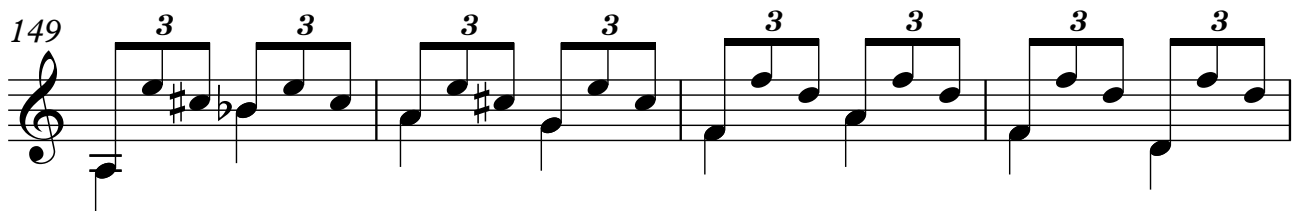
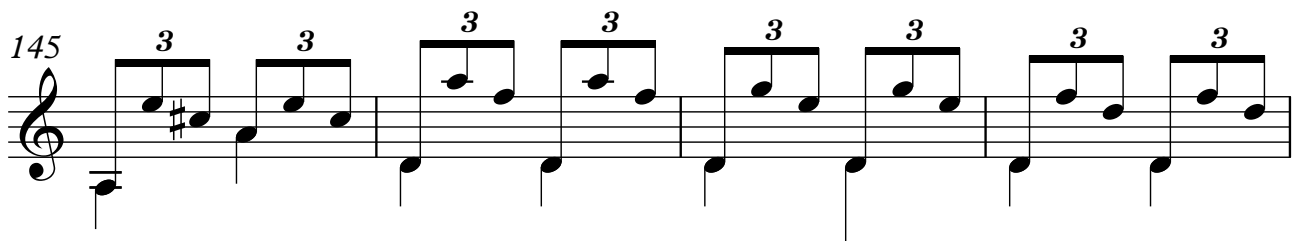
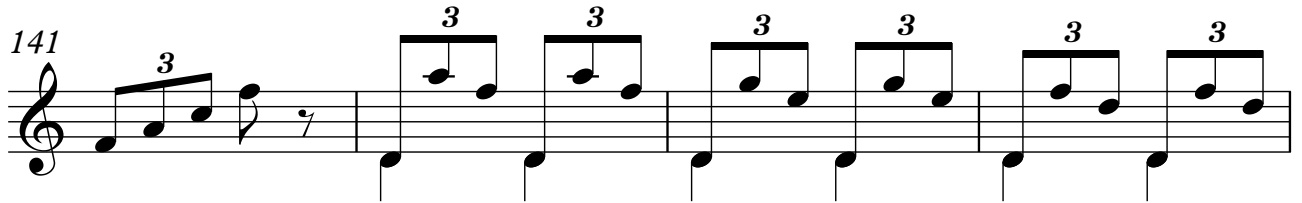
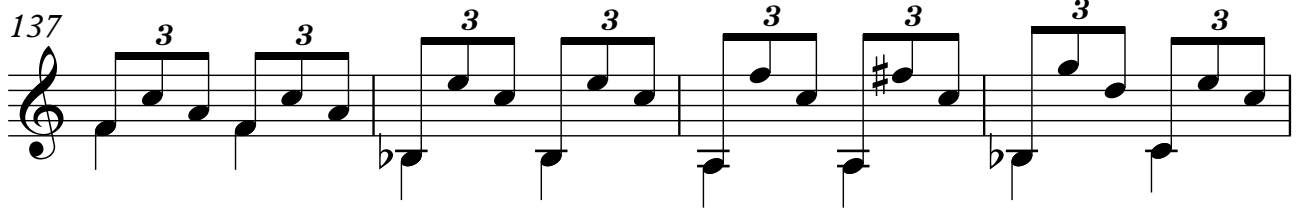

165

169

173

177

181

185

mas rapido

189

192

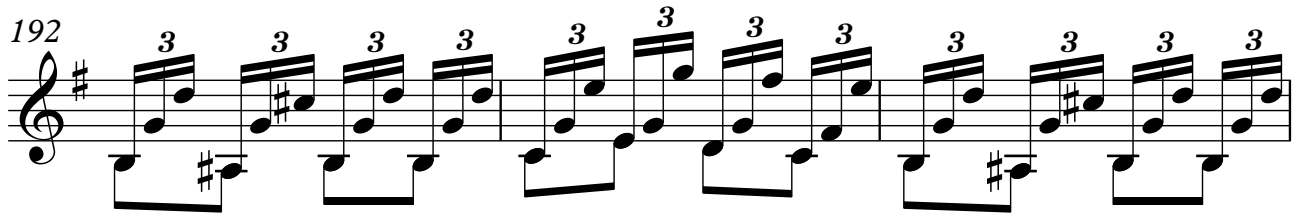

195

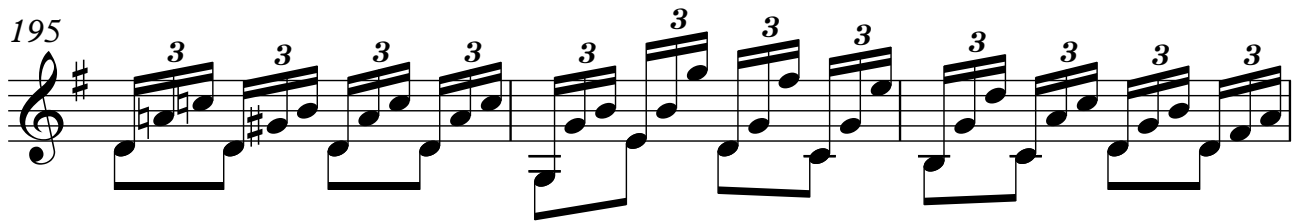

198

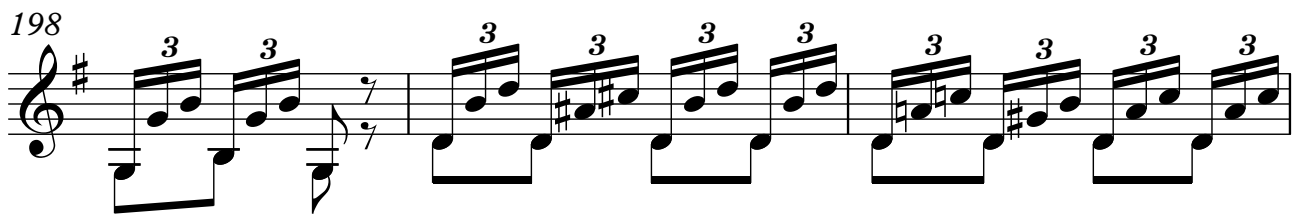

201

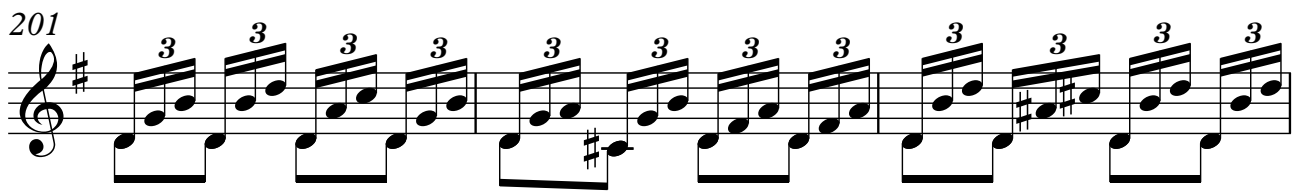

204

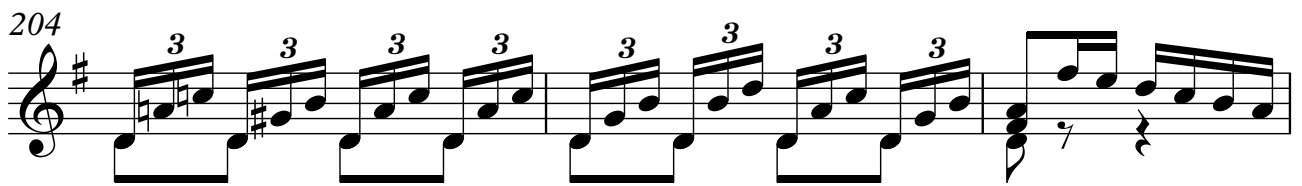

207

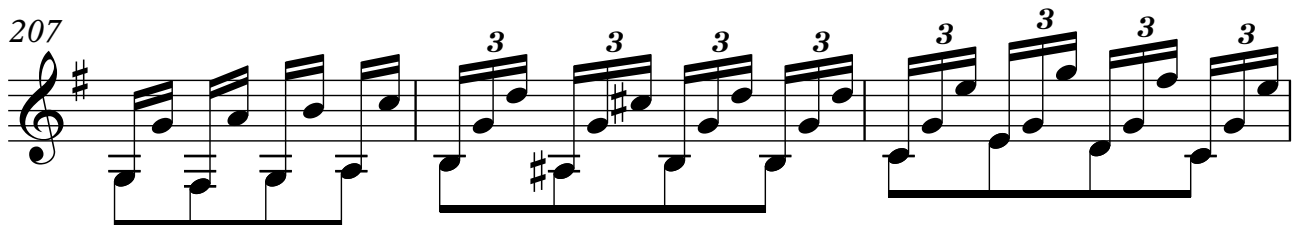

210

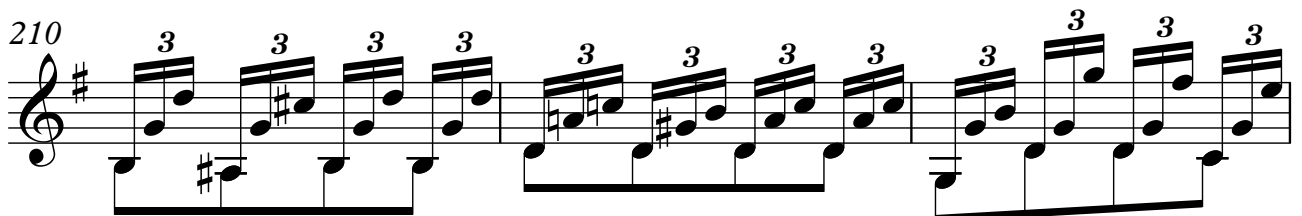

213 ⁹

216

219

222

225

228

231

234

236

238

242

246

249

252

255

258

261

264

267

270

273

276

279

282

285

288

291

294