OPUS - 211

DIECIOCHO PEQUEÑAS PIEZAS

NUMERO 7

TRANSCRIPCIÓN: LUIS ALVAREZ

FERNANDO CARULLI
(1770-1841)

ANDANTE

♩ = 100

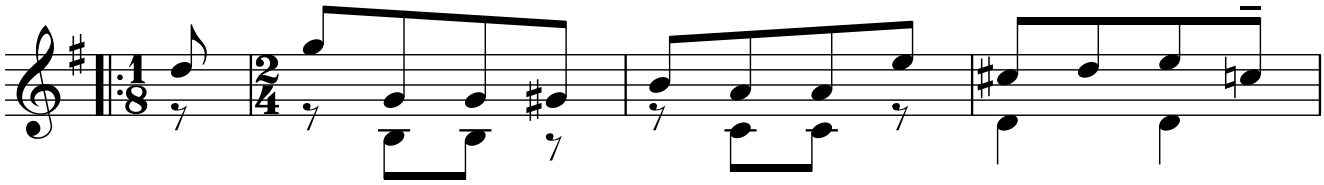

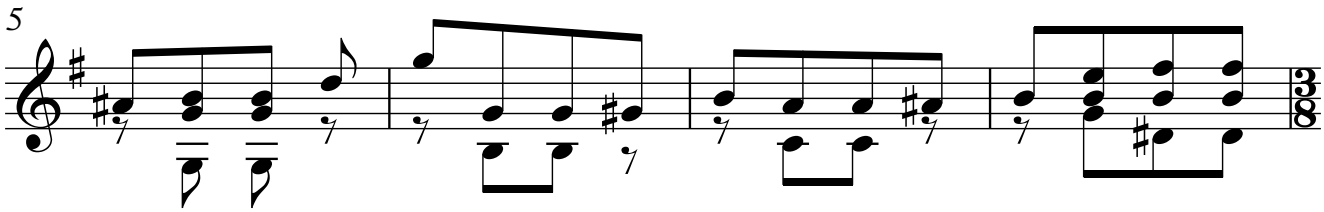

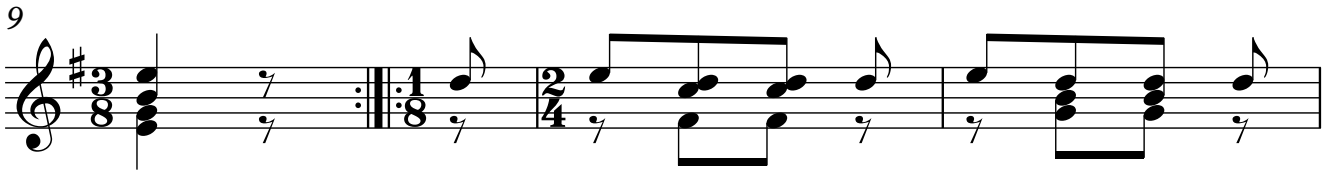

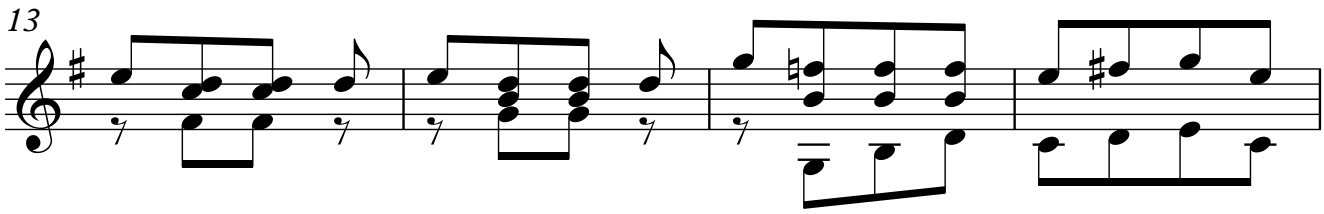

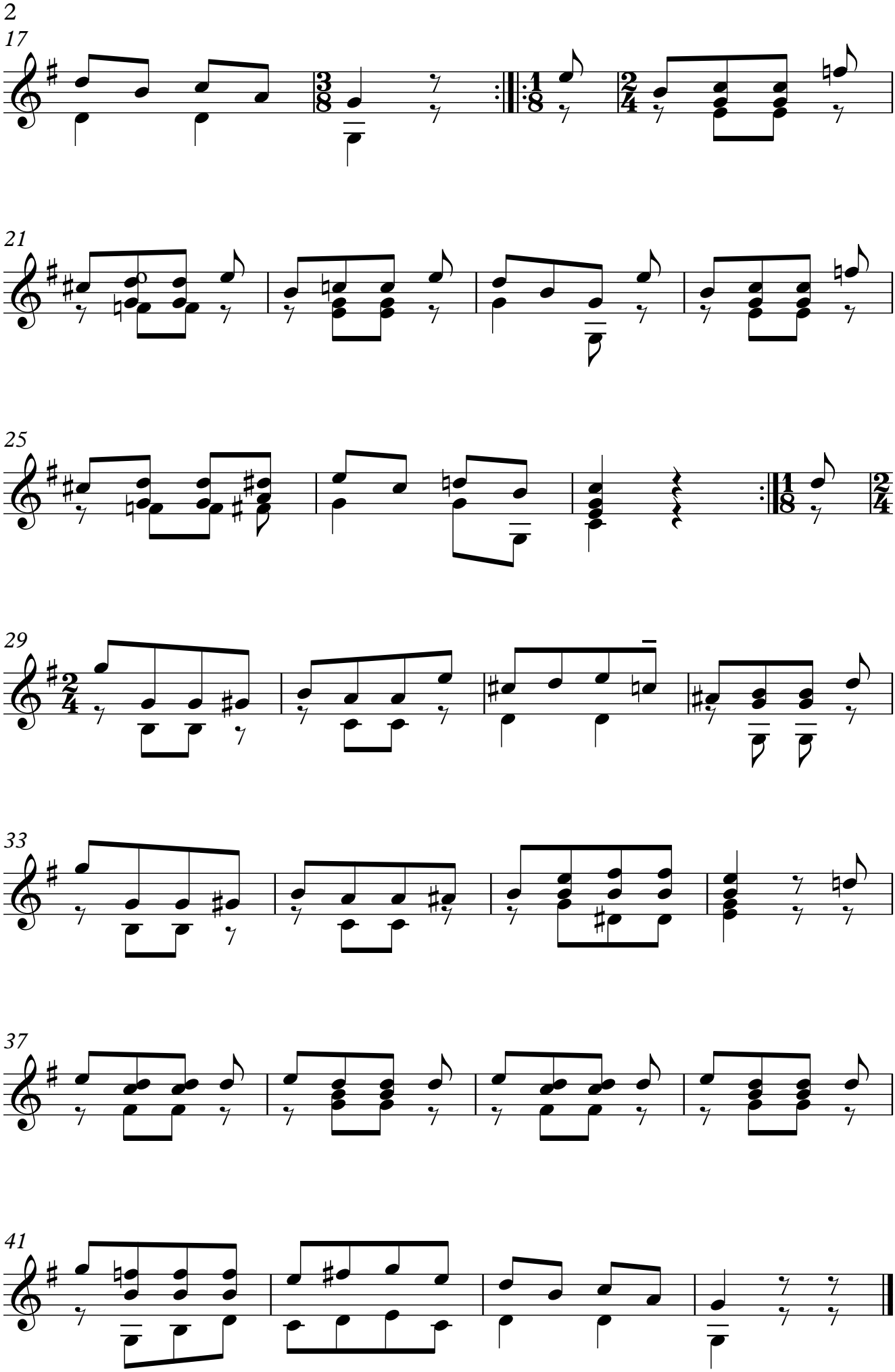
17
21
25
29
33
37
41