

OPUS - 235

CHOIX DE PLUSIEURS MORCEAUX

Nº 5 - HUMMEL

TRANSCRIPCIÓN: LUIS ALVAREZ

FERNANDO CARULLI

(1770_1841)

POCO ALEGRETO

$\text{♩} = 90$

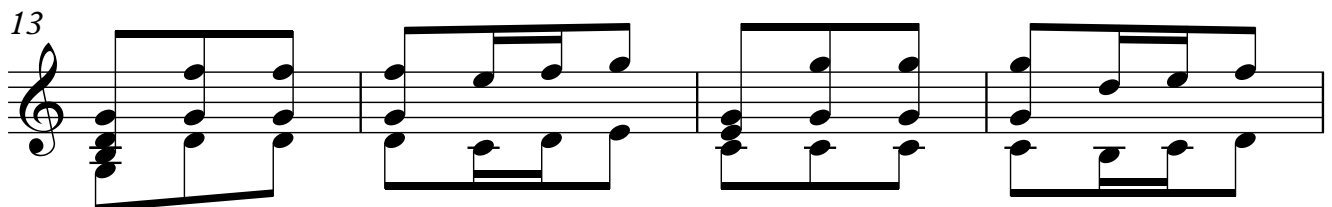
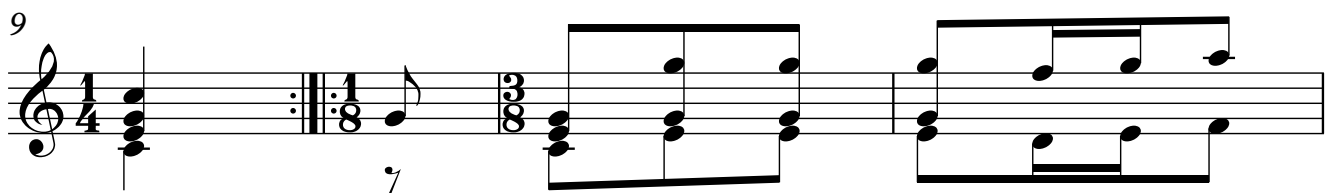
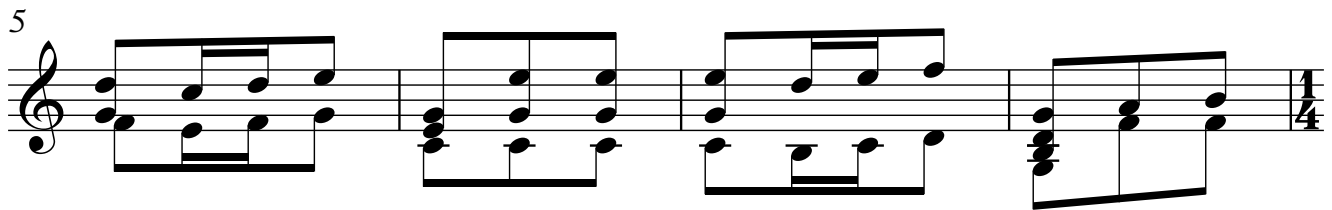
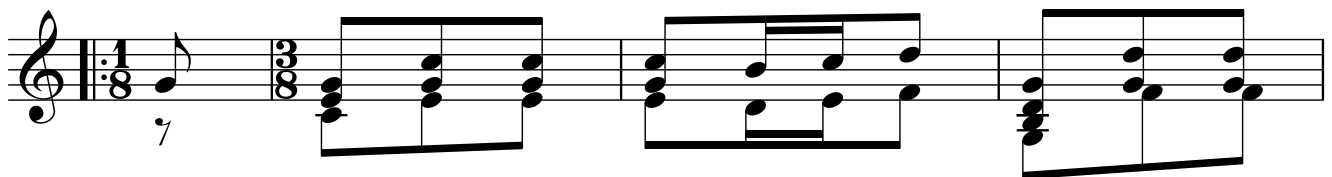

VARIACIÓN 1

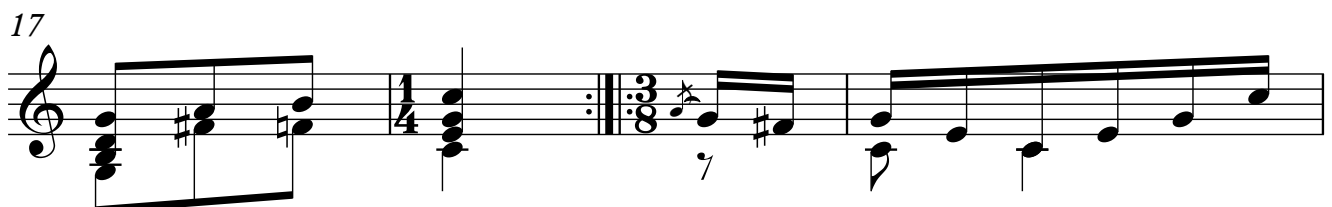

2
21

25

29

33

VARIACIÓN 2

Más Lento

♩=60

37

40

42

44

46

49

51

53

VARIACIÓN 3

♩=90

Tiempo Primero

55

59

4
62

66

70

VARIACIÓN 4

73

78

81

85

89

91

94

98

101

104

111
